Home Edition

TELEPHONE 383-4111

CLASSIFIED 386-2121

The Daily Colonist.

Vancouver Island's Leading Newspaper Since 1858

Sunny, Warm

Weather Details On Page 2

No. 172—114th YEAR VICTORIA, BRITISH COLUMBIA, TUESDAY, JULY 4, 1972 10 CENTS DAILY 20 CENTS SUNDAY

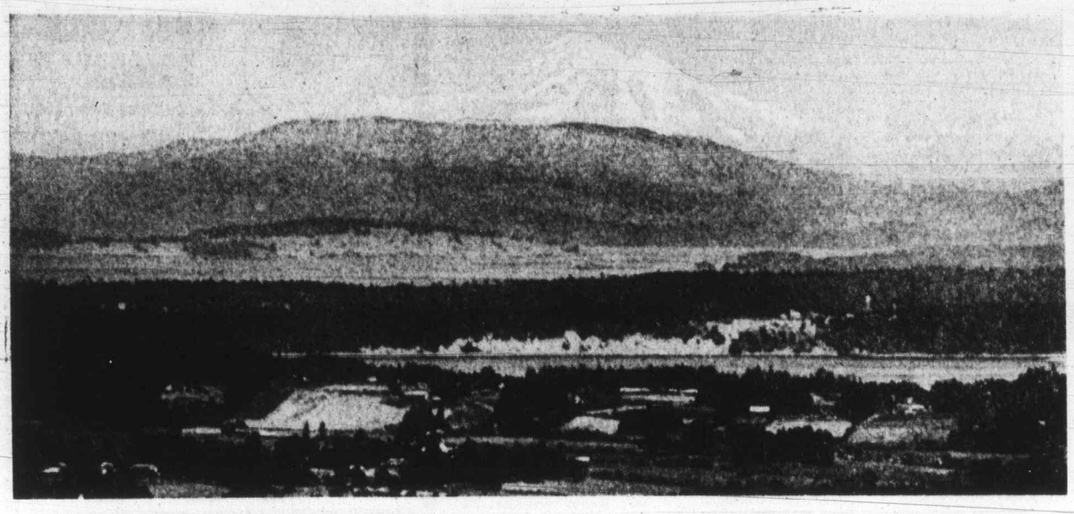

Hostilities Ended

Koreas Plan To Reunify

SEOUL (UPI) — South and North Korea Tuesday announced an agreement to end hostilities between the two countries as a step toward reunification of the peninsula, divided since the end of the Second World War.

The surprise agreement came in a joint communique issued simultaneously in Seoul and North Korea's capital of Pyongyang.

The agreement said that the two nations have agreed not to slander or defame each other and not to undertake armed provocations against each other in an effort to ease tensions and foster mutual trust.

The communique was signed by Lee Hu-Rak, director of the South Korean Central Intelligence Agency and Kim Young Joo, director of North Korea's organization and guidance department. Kim is a younger brother of North Korean premier Kim Il-Sung.

The seven-point communique said Lee visited the North Korean capital May 2-5 and held talks with Kim Young-Joo.

On behalf of Kim, North Korean second vice premier Park Sung-Chul visited Seoul May 29 through June 11 and held further talks, it said.

The communique spelled out three principles for national unification on which the two sides agreed:

"First, unification shall be achieved through independent Korean efforts without being subject to external imposition or interference.

"Second, unification shall be achieved through peaceful means, and not through the use of force against each other.

"Third as a homogenous people, a great national unit shall be sought above all transcending differences in ideas, ideologies and systems."

In order to ease tensions and foster an atmosphere of mutual trust between the south and the north, the two sides have agreed not to slander or defame each other, not to undertake armed provocations whether on a large or small scale and to take positive measures to prevent inadvertent military incidents," it said.

The communique added:

● The two sides, in order to restore national ties promote mutual understanding and to expedite independent peaceful unification, have agreed to carry out various exchanges in many fields.

● The two sides have agreed to install a direct telephone link between Seoul and Pyongyang in order to prevent the outbreak of unexpected military incidents and to deal directly, promptly and accurately with problems arising between them.

● The two sides have agreed to set up and operate a south-north coordinating committee headed by Lee and Kim in a bid to implement the agreement and solve various problems existing between them.

● The two sides have agree to co-operate positively to seek early success of the south-north Red Cross talks now underway to help separated families unite.

The communique pledged that the two sides will faithfully carry out the agreement contained in it.

Anti-Strike Legislation

Try Laws Heath Bid

LONDON (UPI) — Prime Minister Edward Heath Monday challenged militant British labor unions to give his Conservative government's anti-strike legislation a fair trial and then to discuss it with the government.

"This government will be fully prepared in such a process to discuss this with them," Heath said.

"The unions cannot escape their share of responsibility for the impact of free collective bargaining on the economy and on their own members either in prices or in unemployment," he said.

"The alternatives are stark facing this country. They are either legal intervention, which the trade unions reject, or the confrontation which all of us object to, or inflation."

Heath spoke in a House of Commons debate on a Labor opposition censure motion, attacking the government "for the grave injuries to good industrial relations and the general reputation of the law caused by the operation of the Industrial Relations Act."

Baker Clear, Bright

It was that kind of a Monday — a crystal-clear Vancouver Island — only day when photographer William E. John paused at the Malahat summit. It was sunny and warm, with temperatures from high eighties to low nineties. Telephoto lens captured this dramatic scene, including portion of Saanich Peninsula in foreground, then James Island, Sidney Island and Washington state's Mount Baker rising in background, about 80 miles away across Juan de Fuca Strait.

DON'T MISS

Pound Slips Without Prop —Page 8

Blue Bombers Whip Alouettes —Page 12

Young Stars Gain Wimbledon Semis —Page 13

Magician Alla Scoops Colonist —Page 18

Sweetheart Derby Scheduled Sunday —King Fisherman Page 18

Quebec Proposal

Stevedores Will Meet

● B.C. longshoremen urge Ottawa action. Page 3

MONTREAL (UPI) — Quebec's 3,200 striking longshoremen were to meet today to consider back-to-work proposals hammered out with federal labor department officials in a last ditch effort to settle the seven-week-old provincial port dispute.

In Ottawa, Parliament was to reconvene today to possibly consider passing strike-ending legislation if the International Longshoremen's Association and the Maritime Employers' Association do not reach an independent agreement.

The labor department officials met separately Monday with both ILA and MEA representatives. Details of the back-to-work proposals were not disclosed, but they reportedly included lifting the employers' suspension of the striking dock workers.

The longshoremen walked off the job May 16 at the province's three main ports in Quebec City, Three Rivers and Montreal in a dispute over the size of work gangs on the docks.

Last Friday about 2,000 ILA members meeting in Montreal voted unanimously to reject an arbitration ruling and remain on strike.

Judge Alan B. Gold, a veteran arbitrator of maritime disputes, ruled Thursday that the longshoremen's strike violated their contract signed last March and was therefore illegal.

Parliament was originally scheduled to adjourn for the summer last Friday. However, House Leader Allan MacEachen postponed adjournment due to "uncertainty" in the docks dispute.

Truman Cheerful

KANSAS CITY, Mo. (AP) — Former president Harry S. Truman was reported cheerful and in satisfactory medical condition Monday at Research Medical centre as his doctor began what was described as routine testing.

Truman, 88, was admitted to the hospital Sunday. Dr. Wallace H. Graham, his personal physician, said he was to be examined for a "lower gastro-intestinal problem."

Durable Peace Found?

SIMLA, India (UPI) — Pakistan President Zulfikar Ali Bhutto flew home Monday to summon a special session of the national assembly to ratify his agreement with Indian Prime Minister Indira Gandhi ending 25 years of hostility on the subcontinent.

"The agreement we signed last night represents a breakthrough in our relations," he said in a farewell message to Mrs. Gandhi. "I have no doubt that we can set the foundation of durable peace which we owe to our people."

Indians Trust Bhutto

By MYRON L. BELKIND

NEW DELHI (AP) — The most significant development at the India-Pakistan summit meeting just concluded may be that the Indian government has learned to trust Zulfikar Ali Bhutto.

Since the summit meeting was announced two months ago, Indian officials repeatedly said India would have to be convinced of the Pakistan president's sincerity before it would agree to any peace settlement.

By agreeing to return to Pa-

Continued on Page 2

Shells Again Hit Citadel in Hue

SAIGON (AP) — North Vietnamese artillery fired four rounds into Hue just after dawn today, marking the third day that the old imperial capital has come under shelling attack.

Field reports said at least one person was killed and several were wounded when four 122 m.m. artillery shells struck inside the Citadel.

Government military spokesmen, meanwhile, reported new fighting just to the south of Quang Tri city and west of Hue, and said troops taking part in the Quang Tri counter-offensive also had recaptured three artillery pieces lost in earlier fighting.

At least 101 shells hit the city Monday and Sunday, most directed at the Citadel which serves as the military command post for the northern region. Twelve persons were reported killed in Sunday's attack, the first shelling of the city since the Communist offensive began March 30.

Communist gunners pounded a base camp Monday on the northwestern approach to Hue with about 300 rounds of artillery and mortar fire, a communique said. They followed with a ground attack that was repulsed.

The North Vietnamese have been pounding bases along Hue's western defences since government forces started their drive north last week to recapture Quang Tri province. The country's northernmost province fell May 1.

Fischer Boards Plane

By RAY KERR
Colonist Staff

Don't bet against a possibility that Bobby Fischer of the United States knew all along the prize money in the world championship match starting today would be doubled.

It was a chess game within a chess game which finally ended late Monday night with Fischer boarding a plane for Reykjavik, Iceland, where he meets world champion Boris Spassky of the Soviet Union this afternoon.

It was all made possible through British banker James Slater, who at the last moment doubled the prize fund from $125,000 to $250,000 meaning that now the winner of the 24-game series gets $150,000 and the loser $100,000.

Fischer, of course, accepted, and was gone like a shot in a jet from Kennedy International Airport in New York. Up until the offer came, he'd done everything possible to avoid showing up for the match.

But it seems to me the 27-year-old challenger, from Brooklyn knew what he was

Continued on Page 2

Dowding Appeals

KEREMEOS (CP) — Gordon Dowding, New Democratic Party MLA for Burnaby-Edmonds, will appeal a charge of driving without due care and attention.

	Page
Bridge	22
Comics	19
Crossword	24
Entertainment	17
Finance	8
Garden Notes	18
King Fisherman	18
Sport	9, 12, 13
Television	21
Women	16, 17

Paratroops Stand By

WASHINGTON (UPI) — The Pentagon said Monday it is ready to station about 2,000 paratroopers from the army's 82nd Airborne Division near Miami Beach before the Democratic National Convention opens there next week.

Protestants Back Down Before Might of U.K.

BELFAST (AP) — About 7,000 club-wielding militants, bent on sealing off one of their Belfast strongholds, backed down Monday night before a massive display of British military muscle.

The Protestants barricaded three other areas earlier in the day but the British drew the line when the masked army advanced on the fourth.

Gen. Robert Ford, commander of British forces in Northern Ireland, said: "We now have pulled back from the precipice," when Protestants armed with cudgels and iron bars gave way in the tense confrontation.

The British military display before irregulars of the Ulster Defence Association was one of the strongest in some time in violence-torn Northern Ireland. Several hundred fully-armed soldiers were involved, supported by armored troop carriers, armored cars, jeeps and heavy trucks.

The confrontation lasted four hours. With the contenders lined up within yards of each other, it threatened to develop into a major battle.

The immediate issue was the determination of Protestant militants to build a steel barricade across Ainsworth Avenue in West Belfast and extend the "no-go" areas they have been steadily building in the capital.

The army denied permission on the grounds the barricade would cut off a number of Roman Catholic families.

An officer of the UDA, the Protestant answer to the Catholic-based Irish Republican Army, said: "We will fight the army if we have to . . . all night and all day if necessary."

At one point, women of the neighborhood formed a line between the two forces to keep them apart.

While the confrontation was going on, police headquarters announced the 399th known fatality in Ulster's three years of turmoil.

A bullet-riddled body was found beside a road at Coalisland, County Tyrone. It was the weekend's eighth apparent victim of sectarian execution squads.

Pentagon Reluctant

WASHINGTON (AP) — The defence department refused Monday to say whether the United States has tampered with the weather in Indochina in an effort to hamper North Vietnamese military operations.

Pentagon spokesman Jerry W. Friedheim said the U.S. has never tried to cause rain over North Vietnam. But when asked whether rain-making activities have been attempted in South Vietnam, Laos or Cambodia, he replied "I can't enlarge on that."

Final Chapter in Trek

Sons Trickle Back Into Kootenays

GRAND FORKS (CP) — Members of the Sons of Freedom Doukhobor sect are trickling back into the Kootenay area after abandoning their roadside shacktown at the barbed-wire gates of Mountain Prison near Agassiz.

The return marks the final chapter in the trek by the radical sect when some 300 members burned their lavpaper shacks at Krestova, in September, 1962, and marched to Agassiz to demand about 100 of their brethren who had been arrested, convicted of terrorist activities and sent to the special fireproof prison that was built at a cost of $300,000 to hold them.

The trek has ended as it began with members of the sect still at odds with the law.

Twenty-five were arrested Sunday after a demonstration in front of the home of John Verigin, leader of about 10,000 Orthodox Doukhobors residing in B.C. They are scheduled to appear in court July 25.

The history of the Freedomites, who claim to be pacifists, has been pockmarked with violence, burnings and nude parades since they first came to B.C. from Saskatchewan about 70 years ago.

The trek started on Labor Day, 1962, with the burning of homes at Krestova, situated atop a bleak, sandy hilltop about 15 miles west of Nelson.

The 300 Krestova Freedomites marched westward for several days, their number swelling to about 1,300 men, women and children as other members of the 3,000-strong sect joined their ranks.

The trek continued by cars, buses and trucks late into 1963 with stops there, and at Princeton, Hope and Vancouver, where they lingered for seven months before finally camping outside Mountain Prison in August, 1963, at the same time their imprisoned brethren began a hunger strike.

Both the prisoners and the trekkers maintained the imprisoned Freedomites were unjustly convicted for acts instigated by others and that they wanted a solution to Doukhobor problems. What

Continued on Page 2

FOR SALE
ANTED
DUNTRY
Street
$16,500
lity in North
Cove. Water is
eautiful build-
hour to town
n. phone: JIM
ES
ANICH
ns on proper-
parcels, both
both percolate.
ting part; try
e and $2,000
existing first
retired at any
y. Firm end
$14,500.
EWING
658-5661
TY LIMITED
treet
ACRES
it wants
for hobby
or without
ers Mill
ill. Shaw-
will con-
as. Phone
Malbon at
5.
dekop
td.
D BAY
OINT
ANE
Approx.)
ER CABINS
tage on power
rtainly a rare
ity for a per-
the near fu-
26,900
ber
875 res.
D CO. LTD.
384-9335
SS ACRES
of Kingcome
Inlet. Access-
from Campbell
ncluded para-
Approx. 100
adow, the rest
and Hemlock.
s at 1686 Hill-
$55,000. Call
t or KAY
AGE.
EET LTD.
ng Centre
ES
OINT
00
ge. 1½ miles
Lodge. Wild.
roads through
ntial seaview.
down. LEW
477-9251, Town
Realty Ltd.
45,000
nd with fresh
some market-
l in the 5-acre
area border-
Many expen-
vicinity. For
AMMON
986-7737
ILLS LTD.
IEW ESTATE
tal farm, 4½
slope of Mount
dous seaviews.
otential. Rent-
ing costs.
,000
ST 656-2427
INSULA
S LTD.
B.C.
ACRES
nd with treed
fro and city
(Not a sub-
country, or
-5992
79-7111
H
circle)
— treed —
test — will
Good holding
$18,500. Lee
rtime. Quadra
EST SAANICH
nion Observa-
ice $55,000.
592-9250 or
l.
Clark, Ltd.
Greater Victo-
Colwood and
RUCTION
6-6191
E
GE
ED
le, City Trust
LOT WITH
rivacy, $14,000.
reed property.
lot at $6,500.
Sooke Road.
A VIEW, 2
ake basin, only
terms. Ruby
478-6669. Gold-
NEXT TO
al Oak Ave.
900. Call Glen
Res.) 477-3675.
sociates Ltd.
PROSPECT
eed. $19 900.
Royal Trust
.) or 479-1588
BAY, TELE-
acular view.
AND
RTIES
BEACH
ES
STMENT OP-
CREATIONAL
40 MINUTES
roperties are
ining the the
ountry Club.
cellent invest-
landsome and
ner at Shaw-
you are auto-
mber of the
ntry Club and
xtensive facili-
swimming,
nd of course,
for you and
ekend or call
HIER OR
LCON
ll
$45,000
ere lots
9 mi. north
from Stamp
Fairly level,
ith 2 creeks.
reational dev-
d other farm-
call
quire
ll
efinders, Box
hel at Douglas
ECT
up to 2 acres
ter available.
ill Bay, near
3,500 and up.
ns.
bedroom, full
drilled well.
and carport.
d trout pond
rice to be ar-
layles
63-9378
4 CONSECU-
sewer, treed.
ots 70x103. All
2318.
SALE ON
Parksville.
Box 119.

285 UP-ISLAND PROPERTIES

ACREAGE
29.3 acres in the Parksville area with 10 acres cleared. Includes barn, cabin, and framed log house. $28,900. Contact: Ross Harvey, 752-6869; Irene Lea, 248-5130.

PARKSVILLE - QUALICUM ACREAGE
Qualicum 5.92 acres, $13,500 easy terms
Coombs 7.35 acres, $10,000 easy terms
Hilliers 11.5 acres, $15,000 easy terms
Errington 30.6 acres, $33,500 easy terms
Contact: George Geraghty, 248-6279

ROAD FRONT ACREAGE
Over 8 acres of beautiful unrefined land in the Coombs area with 875 ft. of road frontage. Property is well-wooded, and the excellent soil conditions advocate cultivation of a small farm. Small house (20'x16') in good condition, requiring plumbing facilities. Take advantage of this unspoiled property with road frontage. $17,500.
Contact: Charles Roe, 248-3693

PEACEFUL MOBILE HOME
Parkette mobile home at Pacific Island Estates situated in a peaceful, wooded setting. Located at the end of a street and near a creek, this partially landscaped lot is comprised of approximately 0.4 acres, and includes a garden area. 24'x48' home, on a concrete foundation, has 3 bedrooms, and is partly furnished. An excellent buy at $16,500.
Contact: Ross Harvey, 752-6869, Irene Lea, 248-5130.

DOLPHIN AGENCIES LTD.
P.O. Box 398, Parksville, B.C.
Phone: (112) 248-6156.

HENRY BITTERMAN Ltd.
2700 Government 386-2971

When you list with us you pay nothing until your house is sold and then only 4% on sale price.
WE SUPPORT THE BETTER BUSINESS BUREAU

NANAIMO
5-YR.-OLD EXECUTIVE HOME TASTEFULLY REDECORATED
Located on new sunnyside subdivision 2½ miles from Nanaimo is an acre beautifully landscaped taking full advantage of rock outcrop.
Living rm with free standing fireplace, open design, cosy den, FIVE (yes 5) bedrms, 2 full bathrms, dream kitchen and laundry plumbed for washer and wired for dryer.
LISTED AT $30,600
Owners will consider offers with substantial down payment.
CHARMING PHOTOS AVAILABLE AT OUR OFFICE.
ERIC A. MacFADYEN
386-2971 24 hr. telephone service

PARKSVILLE
WHISKEY CREEK: Large home sites, all over one acre. Cleared land, surrounded by farms and mountains. Priced at $3,000 on easy terms. Exclusive.
ACREAGE IS SCARCE: But this 18.2 acre parcel at junction of Alberni and Hilliers cut-off has great investment potential and is priced right. Some highway frontage and large frontage on cut-off. Nicely treed, good drainage. Full price only $19,500. MLS No. 434.
RIVER FRONTAGE: Over 22 acres with half the boundary formed by crystal clear creek. Land naturally terraced on three levels with trees, meadow and river beaches. Priced at $50,000 with terms. MLS No. 412.
VIEW LOT: Lovely view of sea and sand from this high treed corner lot, located in prime residential area. 1 block to beach. Priced to sell at $6,700. MLS No. 436.
PEARSON REALTY LTD.
Box 399 248-6127
Mrs. Wakeford-Cox 752-6727
Mrs. J. McLeod 248-6375
Mr. George Blazer 248-6866
Mr. Roland Wickett
Mr. Norman Doughty (248-6415)

PARKSVILE
CASH TALKS
Waterfront lot, in the Village, with 83.5' on the beach, in a quiet area close to store. Owner asking $15,500 but would like a cash offer. W-68 For an appointment to view, phone Rod Ohlson 248-3294 eves.
RETIREMENT SPECIAL $15,250
This 4-year-old home in the Village could be your retirement home, features 2 bedrooms, spacious kitchen and dining area in quiet area of comparable homes. Just 2 blocks from store. Call Del Johnston at 248-3153 eves. M.L.S.
WOODED ACREAGE
Two 4½ acre parcels to choose from. Both are close to Parksville, have nice green trees, and are on a paved road serviced with hydro and phone. Full price $7,500 with as little as $1,500 down, balance to be arranged. A-250 For more information, call Bill Goard eves. 248-6963.
R. THWAITES AGENCIES LTD.
Parksville, B.C. 248-3229

35 ACRE ISLAND
Your own private island could be a reality for the very realistic price of $55,000. Located a short hop (25 miles) from Kelsey Bay. Includes a two-bedroom cottage (needs work), plus a well with water tower. Store and marina close by. Excellent terms.
MIKE RUSSELL
DON CLARK
NATIONAL TRUST
388-5451 (24 Hrs.)
1280 DOUGLAS STREET

SHAWNIGAN LAKE DREAM
New 5 bedroom, 2 bathroom, 8 picture windows, brick fireplace, slate hearth, rock wall in living room. Dining room, breakfast nook, kitchen, game room, sundecks, basement, carport, horse corral, small rifle range, racquet court, telescope tower, fruit trees, park-like grounds on full acre. Beautiful hillside location 4 blocks from Shawnigan Lake. $55,000 terms. No agents. 743-5197.

80 ACRES NEAR ALBERNI
Just Reduced From $1,000 an Acre
Located about 6 miles from town on the Beaver Creek Road, its within the sound of Stamp Falls. Drive out until you see my sign. The 20-acre part on the river side may possibility be sold separately. Asking now, $700 an acre. Write or call GRAE LANGSTON, 388-6231, Island Pacific Realty Ltd., 3200 Quadra Street, Victoria, B.C.

QUIET
COUNTRY SECLUSION
The privacy you have been looking for on 7 acres of naturally treed and well secluded land on a quiet dead-end road, but within 5 minutes of the sea and 15 minutes of shopping facilities in the Cowichan Valley. Crystal clear spring, also winter creek. For appointment to view, phone owner at 748-8330.

3 WATERFRONT LOTS—$5,500
Located south of Courtenay. Good lots with gentle slope to water's edge. We'll probably never see prices as low again for waterfront! Ideal as retirement area. Full details from Herb Hodgson, 384-7128; Res., 382-3835. Douglas Hawkes Ltd., 990 Blanshard St.

WANT TO GET AWAY FROM IT all? Beautiful hide-a-way. Small furnished cabin on 3.24 acres of trees. Year round stream with some of the finest drinking water in the world. $8500. 384-4972.

SELL
IT
FAST
WITH A
CLASSIFIED AD
DIAL 386-2121 NOW
8 a.m. - 8 p.m.

Fischer On Plane

From Page 1

doing, and possibly had been aware as early as Sunday — when he begged off the original start — that something similar to Slater's offer was forthcoming.

It is also possible it was just another chess move leading to the big match and designed to get Spassky upset. After all, he'd arrived in Iceland two weeks earlier to get ready for the match — yet until late Monday night he still didn't know whether he was going to win it by default.

If he did, all those beautiful prize dollars would've vanished into cool Icelandic air.

Fischer boarded an Icelandic Airlines DC-8 late Monday night and arrived at Keflavic airport near Raykjavik just after midnight Victoria time.

First game of the match was scheduled for 10 a.m. Victoria time today.

Dr. Max Euwe, president of the International Chess Federation (FIDE), said in Iceland Monday Spassky was not happy with the two-day postponement authorized by FIDE after Fischer failed to show up Sunday.

Spassky could hardly be blamed, for he's spent so much time playing tennis and getting in shape that he might be ready for a Davis Cup series rather than a battle of wits.

Spassky issued a statement in which he said he'd never given FIDE any permission to postpone Sunday's opening game and Euwe expressed some fears over what Spassky might do, now that Fischer was on his way . . . two days late.

Considering that Spassky only gets a small percentage of prize money the state picks up most of it — I'll wager that if Slater's offer is for real, Spassky will play.

In the Soviet Union, $150,000—and even the loser's share of $100,000 — will go a long way.

And so like it or lump it, Spassky will likely sit down this morning to face this incredible creature from the U.S., who's caused more chess consternation in one weekend than others have in a century.

Fischer has been playing his own pre-world championship match with the world federation, the Russians, Spassky and just about every chess player around the globe.

We'd all been waiting breathlessly for this great match, especially after Fischer had disposed of two of Soviet Union's best by convincing scores.

Some of us were even rooting for him.

But after failing to show up Sunday, Fischer has lost a lot of support and he can only regain some of it by beating Spassky at the board.

As Slater put it, Fischer has said that money is the problem. Well, here it is. What I'm saying to Fischer now is 'come out and play.'"

Amen.

Bonn Minister Resigning?

BONN (UPI) — West German Television said Monday night Economics and Finance Minister Karl Schiller had tendered his resignation to Chancellor Willy Brandt. The television said it had "learned" that a letter containing Schiller's resignation was in the mail, addressed to the chancellor. Schiller mentioned Friday as the day his resignation should take effect, the television said.

Frobisher Bay Blaze Fought

FROBISHER BAY, N.W.T. (CP) — Volunteer firemen and transport department employees were battling Monday night to bring under control a fire sweeping through the Nordair Ltd. warehouse and garage at Frobisher Bay airport. Paul Connolly, president of Procon Enterprises Ltd., said "enormous black clouds" were erupting as the blaze took hold in reservoirs of fuel.

Indians Placing Trust in Bhutto

From Page 1

kistan 5,139 square miles of territory captured in last December's war in exchange for only 60 square miles of lost Indian territory the Indian government, and Prime Minister Indira Gandhi in particular, has put its faith in Bhutto.

"I do not know why we should doubt the bona fides of Mr. Bhutto" said a spokesman for the Indian foreign ministry. "Our impression of Mr. Bhutto is that he is sincere, genuine and desirous of improving the relations between the two countries."

An official statement worded that strongly can be considered as significant as the agreement itself, informed observers said.

The Indians have demonstrated that they are willing to deal with Bhutto. Such recognition of his leadership can only help future negotiation toward solution of other problems, including Kashmir, which the summit pact did not settle.

Bhutto put it this way at a news conference on the eve of his departure from India: "With all my failings and shortcomings you will have to deal with me in the next five years unless something else happens or someone knocks me off."

"Whether you like me or not, I request you to learn to like me."

The Indians evidently have concluded that even if they were suspicious of Bhutto, they have little choice.

The alternative to him, it is realized, might be a return to military rule in Pakistan.

Getting to like — or even tolerate — the 44-year-old Bhutto has not been easy for the Indians.

They blame him for a strong anti-Indian policy when he was foreign minister under Ayub Khan.

They also feel he helped provoke last year's army crackdown in East Pakistan now Bangladesh — by his threatened boycott of the National Assembley.

When Bhutto issued his threat, Yahya Khan postponed the assembly and Bengali leader Sheik Mujibur Rahman started the civil disobedience campaign in east Pakistan that led to civil war.

There is no doubt that the India-Pakistan summit agreement will help Bhutto strengthen his internal position, and thereby perhaps enable him to make further agreements with India.

Bhutto went home with an Indian pledge to return nearly all his occupied land — an area that will allow him to resettle one million Pakistanis who were made refugees by the war and were becoming a political problem for the new president.

In return, he had to give little or nothing.

The only thing Bhutto did not achieve was the release of 91,000 Pakistani civilian and military prisoners in India. But it is acknowledged they will be able to return home once Bhutto recognizes Bangaladesh, which he is expected to do by September.

From Page 1

Sons Head Back To Kootenays

the solution or even the problem was no one knew, not even the Freedomites themselves.

The hunger strike, joined by Freedomites outside the prison, continued for several months. Most imprisoned Freedomites accepted forcefeeding. Some did not and were taken to an outside hospital and fed intravenously. One of them died in hospital.

Outside the prison, the Freedomite community, established at the side of the road leading to the prison, took on an almost permanent appearance. Tents were replaced by tarpaper shacks with wooden floors. Children attended public schools in Agassiz and many younger members found jobs.

Many remained after the last Freedomite in the prison was released in 1970 but the numbers at the roadside camp dwindled to less than 200.

Mayor Wes Johnson of Kent municipality, which takes in the Mountain Prison area, said Monday he visited the camp Sunday and found it deserted.

The Freedomites have given no indication of their future plans but some observers believe they plan to reestablish themselves at their old Krestova headquarters.

Racetrack Fans Rolled in Bus

BALTIMORE (AP) — Two armed men commandeered a busload of racetrack fans Monday and forced the driver to circle the city while they robbed the passengers. The two men, one armed with a shotgun, fled the bus with $3,413 an hour later in Halethorpe, a small suburban community 10 miles south of here, police said. No one was hurt.

MULLINS MARINE
10-SPEEDS
$79.95 UP
925 YATES STREET

DEEP-SEA
FISHING
— EVERY DAY —
$1.35 per hr.
61' Flying Bridge Cruiser
MV LAKEWOOD
FREE Bait—Coffee
Special Rates for Sightseers
"Guaranteed Fun or Your Money Back"
OAK BAY MARINA
1327 BEACH DRIVE 598-3366

Bacteria to Blame

YOUR GOOD HEALTH

By G. C. THOSTESON

Dear Dr. Thosteson: This is urgent. My daughter, 21, has a very bad odor on her feet and shoes. She takes baths every day after work but her feet still smell so bad I don't know what to do.

What causes the rotten smell? Is there a special kind of soap or powder? She's tried several. — Mrs. A.J.M.

When sweating feet smell "rotten," just a "special soap" or a powder isn't going to be the entire answer, although either or both may help.

First of all, keep this in mind: odorous sweating is due to bacteria on the skin. The warm moisture of sweat provides just what the bacteria need to proliferate — and make feet smell bad.

The answer is a combination of keeping the skin dry and keeping it clean. Neither of these can be achieved totally, but the idea is to keep the bacteria count low and the skin fairly dry.

Keeping the bacteria count low can best be accomplished by using a daily foot bath with a germicidal soap. (I do not, however, recommend daily use of a germicidal soap for all-over bathing. It can be irritating.)

Reduce perspiration by the use of drying agents. Safest of these is a 25 per cent solution of aluminum chloride as a foot soak. Various antiperspirant cosmetics also contain aluminum salts, and these could be tried — powders, sticks, liquids, etc.

Another possibility is a weak solution (about 1 to 3 per cent) of formaldehyde, which your pharmacist can prepare. It may be irritating though for some people.

In any event, the drying agents should be used to treat the inner soles of shoes. Never wear the same shoes two days in a row. If possible, let shoes dry more than a day between wearings.

Nylon hosiery can be a factor, too, since it doesn't absorb moisture. I understand that nylons with cotton soles are available, so try them, too.

Just why some people perspire more (feet and elsewhere) is not always clear, but it is more prevalent among those of a nervous, tense disposition. I haven't much doubt that the person with sweaty feet probably sweats even more just because of worrying about it.

If you can't solve the situation with the above suggestions (although I trust that you will be able to) the best course then would be to see a skin specialist (dermatologist).

THE WEATHER

JULY 4, 1972

Sunny and warm; winds light. Monday's precipitation nil; sunshine 15 hours, 36 minutes. Recorded high and low at Victoria 84 and 51. Today's forecast high and low 80 and 50. Today's sunrise 5:17, sunset 9:19; moonrise 12:45 a.m., moonset 2:43 p.m. Wednesday outlook: Sunny and warm.

East coast of Vancouver Island — Sunny and warm; winds light. Monday's precipitation nil. Recorded high and low at Nanaimo, 87 and 48. Forecast high and low, 87 and 47. Wednesday outlook: Sunny and warm.

West Coast of Vancouver Island — Sunny and warm; winds light. Forecast high and low at Tofino, 80 and 50. Wednesday outlook: Sunny and warm.

North Coast — Sunny and warm. Highs up to 80 inland, lows 45 to 50. Wednesday outlook: Sunny and continuing warm.

Extended Outlook, Thursday through Saturday — Fair except for chances of night and morning low clouds in coastal areas Thursday and Friday. Highs into the 80s, lows mostly in the 50s.

READINGS

	Max.	Min.	Precip.
St. John's	80	55	—
Halifax	73	57	—
Fredericton	82	61	—
Charlottetown	83	60	—
Montreal	89	50	.72
Ottawa	84	51	.21
Toronto	64	55	—
NorthBay	60	43	—
Thunder Bay	61	37	—
Kenora	65	43	—
Churchill	65	45	—
The Pas	72	42	—
Winnipeg	68	34	—
Brandon	67	37	—
Regina	70	40	—
Saskatoon	70	41	—
Prince Albert	72	37	—
North Battleford	73	44	—
Swift Current	68	39	—
Medicine Hat	69	46	.01
Lethbridge	65	39	.16
Calgary	68	36	—
Edmonton	67	36	—
Cranbrook	72	46	—
Castlegar	81	43	—
Penticton	83	46	—
Vernon	80	49	—
Salmon Arm	80	45	—
Revelstoke	79	42	—
Princeton	80	41	—
Vancouver	80	57	—
Prince Rupert	70	52	—
Comox	81	48	—
Prince George	76	41	—
Kamloops	84	48	—
Whitehorse	77	41	—
Fort St. John	61	45	.65
Seattle	90	66	—
Spokane	79	48	—
Portland	92	57	—
San Francisco	69	58	—
Los Angeles	81	62	—
Phoenix	110	75	—
Las Vegas	109	83	—
Honolulu	88	75	—
Chicago	71	53	—
New York	81	72	.22
Miami	88	81	—

TIDES AT VICTORIA HARBOUR

	Time	Ht.	Time	Ht.	Time	Ht.	Time	Ht.
	H.M.	Ft.	H.M.	Ft.	H.M.	Ft.	H.M.	Ft.
3	02.30	5.2	06.55	5.7	13.00	4.1	20.15	6.4
4	03.45	4.0	09.15	5.2	13.45	5.1	20.50	6.7
5	04.45	2.8	21.00	9.0				

TIDES AT FULFORD HARBOUR

	Time	Ht.	Time	Ht.	Time	Ht.	Time	Ht.
	H.M.	Ft.	H.M.	Ft.	H.M.	Ft.	H.M.	Ft.
3	04.25	5.5	09.35	7.4	14.45	5.4	21.55	11.0
4	05.10	4.0	11.55	7.6	15.35	4.6	22.15	11.0
5	06.00	3.0	14.05	8.4	16.40	8.1	22.55	10.9

Woolco
Town & Country
mens heavy duty
WORK BOOTS
Fisherman's Romeos
A WOOLCO STANDOUT SPECIAL
$8.00 pr.
Pan cord grip soles, elastic gore, soft leather uppers, pull-on tabs. Long wearing, sturdy construction. Canadian made.
PERSONAL SHOPPING ONLY, PLEASE! SHOP EARLY WHILE QUANTITIES LAST!
Woolco Department Stores
Because We're Woolco... Your Shopping Costs You Less!
TOWN AND COUNTRY SHOPPING CENTRE, DOUGLAS ST. AND SAANICH
OPEN MONDAY TO FRIDAY, 10 A.M. TO 10 P.M. SATURDAY, 9 A.M. TO 10 P.M.

OAKCREST FOODS
3475 QUADRA
The WAREHOUSE
WIDE OPEN MON.
47 SONGHEES RD.
Wholesale Food Distributors
"LOOK AT THESE BELOW WHOLESALE PRICES!"
Effective Mon., Tues., Wed.
OPEN EVERY NIGHT 'TIL 9 P.M.
We Reserve the Right to Limit Quantities
FRESH SHOULDER GROUND BEEF lb. 59c
CANADA CHOICE LEAN CHUCK STEAK lb. 69c
Fresh Boneless LEAN PORK STEAKS lb. 69c
REAL LEMON LEMON JUICE 25-oz. Bot. 49c
DAK CANNED BACON 1-lb. Tin 79c
NABOB Reg. or Fine Grind COFFEE With $2.00 Order or Over 2-lb. bag 1.59
COUNTRY CORN FLAKES 2 pkgs. 47c
PACIFIC Instant Chocolate 2 -lb. bag 69c
Cabbage Fresh, No. 1 Local Lb. 8c
NO. 1 VINERIPE TOMATOES 2 lbs. 49c

Mormons'

SALT LAKE CITY — The Mormon Church's ruling council was expected to name **Harold Lee**, its ranking member, as successor to **Joseph Fielding Smith** as "prophet" of the three million-member faith.

Lee, 73, president of the council of the Twelve Apostles, became the ranking Mormon leader after Smith's death.

Smith, grandnephew of church founder Joseph Smith, died of a heart attack at the age of 95.

□

HAMILTON, Ont. — **Charlie Chamberlain** was listed in satisfactory condition in hospital but doctors fear the veteran of the **Don Messer** television show may never sing again. It was learned that the 61-year-old entertainer collapsed during a rehearsal earlier this week. He was being treated for heart failure and lung congestion.

□

SILVER SPRINGS, Md. — Albama Governor **George Wallace** was permitted to leave Holy Cross Hospital for the first time since he was shot May 15. A hospital spokesman said he understood Wallace had lunch with friends.

□

CAMBRIDGE, Ohio — **John Owens**, secretary-treasurer of the United Mine Workers union for 27 years, said he would not seek re-election in the upcoming union election ordered by a federal court. Owens said his decision to retire had nothing to do with the recent conviction of UMW President **W. A. (Tony) Boyle** on charges of funnelling union money into political campaign chests.

□

VANCOUVER — A 44-year separation for two sisters ended when **Lea Witzke** arrived in Vancouver after flights from Patzik in southern Russia. The reunion is credited, in part, to the direct consideration of the sisters' plight by Premier **Alexei Kosygin** of the Soviet Union. Lea's sister **Alicia** of Vancouver thought for many years she was dead. Then a stray letter arrived, in 1955, and set off a string of efforts through government sources.

Frenchmen in Lead?

Chichester R

PLYMOUTH, England (Reuters) — Sir Francis Chichester, the ailing round-the-world solo yachtsman, slipped unnoticed into Plymouth harbor early Monday aboard his damaged yacht Gypsy Moth V.

Sir Francis made the trip back home, after retiring from the singlehanded transatlantic yacht race through ill health, with his son Giles and three Royal Navy men aboard his ketch.

They boarded Gypsy Moth V early Saturday to help Sir Francis handle the craft, which had been damaged in a collision with a French weather-

ership which had been trying to help the 70-year-old yachting veteran.

A spokesman for the organizers of the transatlantic yacht race said later that Sir Francis would go into the naval hospital here for a checkup.

Sir Francis had been ill before the race and had taken part against medical advice.

Last week he signalled to an RAF spotter plane that he was weak and cold. It was later reported that Sir Francis had complained of experiencing "an extraordinary hallucination" after taking pain-killing injection.

B.C. Dockers

VANCOUVER (CP) — British Columbia dock workers have called on the federal government to take immediate steps to make port of Vancouver more competitive with Seattle in the handling of export and import cargo.

In a brief mailed during the weekend to the department of transport and every member of the House of Commons, the International Longshoremen's and Warehousemen's Union said such business is being lost to the United States port

Dead Hijacker Violence Would

SEATTLE (AP) — Nguyen Thai-Binh, killed in the attempted hijacking of a 747 jumbo jetliner Sunday at Ton Son Nhut airport in Vietnam, was prepared for violence but hoped he wouldn't have to face it.

Binh, who graduated from the University of Washington college of fisheries with honors last month, left two boxes of his personal effects and a note with Richard Carbray of Seattle, a friend and fellow anti-war protester.

"Please keep those for me," the note asked. "One day, when peace comes to my country and I'm still alive, I will ask you to send them to me. In another case I do not hope that, they will become the last gifts to my family."

He signed the note Viet Thai-Binh.

Binh was afraid he would meet with reprisals at hom because of his strong anti-wa and anti-government stand Carbray said.

Mrs. Carbray describe Binh Monday as "a ver sweet, committeed, no violent, dedicated individu who loved his family and h country."

In a recent interview Seattle, Binh said, "I on want to be an ordinary perso living in a peaceful time." B his concern about the wa overshadowed the skills could bring to his country find that what I study in technical field is useless serve my country and m people in this war situation he said.

In Scottsdale, Ariz., the wi of a Pan American pilot wh foiled the hijacking of his 7 jetliner at Saigon Sunday d

Only 77 Miles in Day

Graybeard Stalls

LOS ANGELES (AP) — Front-runner Graybeard was virtually stalled by lack of winds Monday, sailing only 77 miles in 24 hours with 399 miles to go in the Los Angeles-to-Tahiti yacht race.

The calm dashed hopes that the 73-foot ketch from Vancouver could finish the 3,571-mile race today.

However, the rest of the seven-yacht fleet had better conditions.

Although corrected time standings were not reported, Pen Duick III, the French entry, matched 24-hour runs of 189 miles with her closest pursuer, Min Sette. Pen Duick, receiving more tha two days, 18 hours from Gra beard, was 608 miles from t Papeete finish line. M Sette, with a handicap of abo one day, 16 hours, was 5 miles from the end.

HAVE YOU SEEN THE WHITE KILLER WHALE?
Sealand at oak bay marina

NO MONEY 'TIL MID-AUGUST
HONDA
"World of Pleasure"
PEARSON

REST FOODS
3475 QUADRA
VAREHOUSE
47 SONGHEES RD.
Wholesale Food Distributors
"LOOK AT THESE
BELOW WHOLESALE PRICES!"
Effective Mon., Tues., Wed.
OPEN
EVERY NIGHT 'TIL 9 P.M.
We Reserve the Right to Limit Quantities
59c
69c
69c
49c
79c
1.59
69c
8c
49c

NAMES in the NEWS

Mormons' 'Prophet' Dies at 95

SALT LAKE CITY — The Mormon Church's ruling council was expected to name **Harold Lee**, its ranking member, as successor to **Joseph Fielding Smith** as "prophet" of the three million-member faith.

Lee, 73, president of the council of the Twelve Apostles, became the ranking Mormon leader after Smith's death.

Smith, grandnephew of church founder Joseph Smith, died of a heart attack at the age of 95.

□

HAMILTON, Ont. — **Charlie Chamberlain** was listed in satisfactory condition in hospital but doctors fear the veteran of the **Don Messer** television show may never sing again. It was learned that the 61-year-old entertainer collapsed during a rehearsal earlier this week. He was being treated for heart failure and lung congestion.

□

SILVER SPRINGS, Md. — Albama Governor **George Wallace** was permitted to leave Holy Cross Hospital for the first time since he was shot May 15. A hospital spokesman said he understood Wallace had lunch with friends.

□

CAMBRIDGE, Ohio — **John Owens**, secretary-treasurer of the United Mine Workers union for 27 years, said he would not seek re-election in the upcoming union election ordered by a federal court. Owens said his decision to retire had nothing to do with the recent conviction of UMW President **W. A. (Tony) Boyle** on charges of funnelling union money into political campaign chests.

□

VANCOUVER — A 44-year separation for two sisters ended when **Lea Witzke** arrived in Vancouver after flights from Patzik in southern Russia. The reunion is credited, in part, to the direct consideration of the sisters' plight by Premier **Alexei Kosygin** of the Soviet Union. Lea's sister **Alicia** of Vancouver thought for many years she was dead. Then a stray letter arrived, in 1955, and set off a string of efforts through government sources for Lea to come to Canada. Finally an appeal was handed to an aide of Kosygin by Vancouver Mayor **Tom Campbell** when the Russian leader visited the city last year. "Things suddenly eased up after Kosygin's visit," said Mrs. **Naressa Laing**, a niece of Lea, who had handled much of the negotiation.

Smith
. . . heart attack

Lee
. . . president

□

CALI, Colombia — **Oscar Tasco**, 25-year-old heir of a wealthy plantation family, was freed by kidnappers who had been paid a $25,000 ransom, police said. Tasco was kidnapped from his home in nearby Buga 10 days ago.

□

FLORENCE, Italy — Archeologists announced discovery of the tomb of **Folippo Brunelleschi**, a leading architect and sculptor of the Italian Renaissance, during excavations beneath the floor of Florence Cathedral.

□

VATICAN CITY — **Pope Paul** is in good health and does not plan to retire when he becomes 75 in September, one of his top aides said. "He never gave anyone any reason to believe that he would resign at 75. In fact, he has expressly said he will not do so," Archbishop **Giovanni Benelli**, the pope's assistant secretary of state, said in an interview with Vatican Radio. Benelli said persistent reports that the pope planned to retire were "very strange" and lacked all foundation.

□

ATHENS — **Mrs. Aristotle Onassis** won another round in her fight against photographers, this time in Greece. A Patras court sentenced a local photographer, **Dimitrios Kouloiris**, 34, to 70 days imprisonment for endangering the security of airplanes by trying to get pictures of the former American first lady on Skorpios, Onassis' private island. The court ruled he was endangering the security of Onassis' amphibious aircraft with his speedboat.

□

WINNIPEG — **Lawrence Paul Rubin**, who says he worked for a coupe of weeks two years ago in field research for the **Le Dain** commission on the non-medical use of drugs, has been fined $350 for possession of hashish. Rubin, 28, of Winnipeg, Manitoba-Saskatchewan co-ordinator for a federal project dealing with the non-medical use of drugs, pleaded guilty.

□

RUTLAND, Vt. — Nobel Prize-winning author **Pearl Buck** was reported in "stable condition" in Rutland hospital, where she is being treated for pleurisy.

Frenchmen in Lead?

Chichester Returns

PLYMOUTH, England (Reuters) — Sir Francis Chichester, the ailing round-the-world solo yachtsman, slipped unnoticed into Plymouth harbor early Monday aboard his damaged yacht Gypsy Moth V.

Sir Francis made the trip back home, after retiring from the singlehanded transatlantic yacht race through ill health, with his son Giles and three Royal Navy men aboard his ketch.

They boarded Gypsy Moth V early Saturday to help Sir Francis handle the craft, which had been damaged in a collision with a French weathership which had been trying to help the 70-year-old yachting veteran.

A spokesman for the organizers of the transatlantic yacht race said later that Sir Francis would go into the naval hospital here for a checkup.

Sir Francis had been ill before the race and had taken part against medical advice.

Last week he signalled to an RAF spotter plane that he was weak and cold. It was later reported that Sir Francis had complained of experiencing "an extraordinary hallucination" after taking a pain-killing injection.

In the race, Frenchmen appeared to be battling for the lead Monday as a report came from one competitor who had been unsighted since the race started June 17.

Jean Yves Terlain, sailing the 128-foot schooner Vendredi 13, radioed he was about 700 miles east of the finish line at Newport, R.I.

When news of Terlain's position came, a spokesman for the London Observer newspaper which is sponsoring the race, said: "This could mean that Vendredi 13 is ahead of Pen Duick IV which was leading until now." Both are French craft.

Happy to be home

Lone Survivor Walking Again

BELGARDE (UPI) — A Yugoslav airlines (JAT) stewardess who survived a 36,300-foot fall in a January air crash is now able to walk again, the national news agency Tanjug said Friday. Vesna Vulovic, 23, is the sole survivor of a JAT crash in Czechoslovakia in which 26 passengers and crew members died. Yugoslav government officials said the crash is believed to have been caused by a time bomb planted in the plane.

B.C. Dockers Want Ottawa Action

VANCOUVER (CP) — British Columbia dock workers have called on the federal government to take immediate steps to make port of Vancouver more competitive with Seattle in the handling of export and import cargo.

In a brief mailed during the weekend to the department of transport and every member of the House of Commons, the International Longshoremen's and Warehousemen's Union said such business is being lost to the United States port "at an accelerating rate . . . for reasons over which the federal government has full control."

The union said that every month some 25,000 tons of Canadian cargo moves through Seattle instead of through Vancouver.

The union said such diversions are threatening the jobs of its members and the economy of Vancouver. It estimated the 25,000 tons of Canadian cargo moving through Seattle monthly represents an annual loss of $6 million to the Vancouver economy.

The brief called for the immediate construction of container facilities and elimination of Overland Common Point rail rates, which were originally designed to attract cargo through Vancouver.

The union also asked that the Canadian Transportation Commission take action to ensure that Canadian cargo move through Canadian ports.

The brief noted that port of Vancouver is equipped with only one gantry crane for handling container shipments compared with six cranes in Seattle. It said plans for two additional container terminals had been under study by federal authorities for some time "but all concerned with port development in Vancouver are thoroughly disturbed at the snails pace of progress here compared with the spurts ahead made by Seattle."

The proposed new facilities, estimated to cost about $41 million, have been approved by the National Harbors Board and the Canadian Maritime Administration but have yet to be approved by the transport department and the federal treasury board.

Dead Hijacker Hoped Violence Wouldn't Come

SEATTLE (AP) — Nguyen Thai-Binh, killed in the attempted hijacking of a 747 jumbo jetliner Sunday at Ton Son Nhut airport in Vietnam, was prepared for violence but hoped he wouldn't have to face it.

Binh, who graduated from the University of Washington college of fisheries with honors last month, left two boxes of his personal effects and a note with Richard Carbray of Seattle, a friend and fellow anti-war protester.

"Please keep those for me," the note asked. "One day, when peace comes to my country and I'm still alive, I will ask you to send them to me. In another case I do not hope that, they will become the last gifts to my family."

He signed the note Viet Thai-Binh.

Binh was afraid he would meet with reprisals at home because of his strong anti-war and anti-government stands, Carbray said.

Mrs. Carbray described Binh Monday as "a very sweet, committeed, non-violent, dedicated individual who loved his family and his country."

In a recent interview in Seattle, Binh said, "I only want to be an ordinary person living in a peaceful time." But his concern about the war overshadowed the skills he could bring to his country. "I find that what I study in a technical field is useless to serve my country and my people in this war situation," he said.

In Scottsdale, Ariz., the wife of a Pan American pilot who foiled the hijacking of his 747 jetliner at Saigon Sunday described her husband as a religious man and said it was just like him "to think of the passengers first."

Mrs. Gene Vaughn said that when they had talked in the past about the possibility of his plane being hijacked her husband had told her he would let federal air marshals "take care of any problem coming up."

But when a Vietnamese hijacker tried to force Vaughn to fly his passenger plane to Hanoi Sunday the pilot grabbed him by the throat and ordered an armed passenger to kill him. Vaughn told newsmen in Saigon he had "prayed to God to do the right thing."

Only 77 Miles in Day

Graybeard Stalls

LOS ANGELES (AP) — Front-runner Graybeard was virtually stalled by lack of winds Monday, sailing only 77 miles in 24 hours with 399 miles to go in the Los Angeles-to-Tahiti yacht race.

The calm dashed hopes that the 73-foot ketch from Vancouver could finish the 3,571-mile race today.

However, the rest of the seven-yacht fleet had better conditions.

Although corrected time standings were not reported, Pen Duick III, the French entry, matched 24-hour runs of 189 miles with her closest pursuer, Min Sette. Pen Duick, receiving more than two days, 18 hours from Graybeard, was 608 miles from the Papeete finish line. Min Sette, with a handicap of about one day, 16 hours, was 524 miles from the end.

Divers Gift Choice

WITTNAUER
Product of Longines-Wittnauer
Diver's Calendar Watch
Rough and ready for his most active sports, only a spin of the special elapsed time ring alerts him to surface time. Self-changing calendar marks every day with the memory of your thoughtfulness. The mastercrafted precision and dependability at a modest gift price for which Wittnauer is so well known.
With matching stainless steel bracelet, $79.50
As shown with waterproof strap, $75.00
CONVENIENT TERMS
Open 9:00 to 5:30, Mon. to Sat.
Fridays, 9:00 to 9:00
F. W. FRANCIS LTD.
1684 DOUGLAS ST.
384-7611
(Kitty Corner from the Bay)

You may WIN $100.00 in the 'Win your real thing' contest.
Match words from caps or inside cans of
COCA-COLA
Trade Mark Reg.
Details at displays of Coke
CONTEST CLOSES JULY 31, 1972
BOTH COCA-COLA AND COKE ARE REGISTERED TRADE MARKS WHICH IDENTIFY ONLY THE PRODUCT OF COCA-COLA LTD.

P.S!
Newest London Styled Coats
Just Arrived!
PICCADILLY SHOPPE
1017 Government St.

HAVE YOU SEEN THE WHITE KILLER WHALE?
Sealand
at oak bay marina

NO MONEY 'TIL MID-AUGUST
HONDA
"World of Pleasure"
PEARSON

The "MAN and RESOURCES" Conference
HOW DOES IT AFFECT YOU?
Well, come and see, and participate.
WHO? You, the public of Victoria to Mill Bay and Jordan River to the Gulf Islands.
WHAT? Man and Resources Public Meetings.
WHERE? Camosun College, Conference Room, Ewing Building, Lansdowne and Richmond Road.
WHEN? Wednesday evenings, July 5, 12 and 19, at 7:30 p.m. Everyone welcome to one or to all the meetings!
AN EXPLANATION
The Canadian Council of Resource and Environment Ministers wants to learn the public's wishes about our natural resources and our environment.
This is a grass-roots invitation to all of us to express our desires and wishes about caring for, developing and maintaining the quality and quantity of the Canadian heritage, for our use and for the generations to follow. Your chairmen for the meetings are: Ray Ferris, July 5; John Hicks, July 12; and Hal Knight, July 19.
For your interest, here is a sample list of the many organizations responsible for the Southern Vancouver Island meetings:
B.C. Bar Association Canadian Petroleum Association Project Recycle Salvation Army SPEC Council of Churches Canadian Institute of Forestry Victoria Medical Society Voice of Women Sierra Club SPHERE Greater Victoria School Board Real Estate Board P.C.B.
So come along. Think over, say, five environmental or natural resource issues which affect your desired way of life. Present these issues and problems at the meetings. In this way you will participate and contribute and find out the answers to WHY the "MAN and RESOURCES" Conference AFFECTS YOU.
For further information Phone Nancy Rateliffe — 382-6111, Local 2410 or 3775

FOR 68 YEARS
$60 Per Month '71 Datsun FULL PRICE $1795

$63 Per Month '70 Austin American Automatic FULL PRICE $1895

$56 Per Month '67 Cortina G.T. FULL PRICE $1695

Written Warranty With All Cars

TRAVCO MOTOR HOME
This is 27 ft. of pure luxury. Factory installed air conditioning, 110-volt power plant, electric fridge, propane stove and oven, hot and cold runing water, stereo tape hi-fi, full headroom shower, toilet, sleeps six, re-conditioned power train and fully insulated fiberglass body. Make you and your family happy for vacation years to come.
As owner has left the country and has left this unit with us for sale he has agreed to carry the balance with a reasonable down payment.
FULL PRICE $14,900

1969 VOLKSWAGEN CAMPER
This European Westfalia Conversion is a rare and hard to find model. One owner unit comes complete with sink, ice box, water tank, propane stove, auxiliary gas heater. Ample storage space. Ideal family unit. Sleeps four.
FULL PRICE $3995

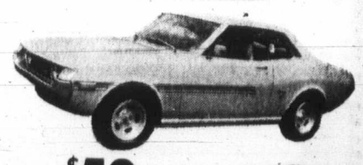

$59 Per Month '71 TOYOTA SPRINTER Radio - Top Condition SALE PRICE $1795
FOR FINANCE APPROVAL
Phone 384-8174
NO DOWN PAYMENT
All payments figured with no down payment over 36 months on approved credit at bank interest rate of 11.96%. Sales Tax extra.
"VICTORIA'S MOST TRUSTED NAME FOR 68 YEARS"
NATIONAL CHRYSLER DODGE
Both sides of 800 Block YATES ST. • 384-8174

The Daily Colonist.

"An Independent Newspaper . . . The Organ of No Clique or Party"

1858 — Published every morning except Monday by The Colonist Publishers Limited at 2631 Douglas Street, Victoria, B.C. Second class mail registration number 0816. All undelivered copies or any notices respecting changes of address are to be sent to the above address. Member Audit Bureau of Circulation. — 1972

RICHARD BOWER — Publisher and Editor-in-Chief

In Search of Detente

NON-AGGRESSION TREATIES with Poland and the Soviet Union, negotiations towards closer economic co-operation with other member-nations of the Warsaw Pact and a generally more compromising attitude towards the East German administration, these are among the accomplishments of West Germany's Chancellor Willy Brandt. All are intended to smooth the way to an easier relationship between West and East Europe, reduction of the massive military precautions each side believes necessary and all the other improvements which are a part of what is conveniently described as detente.

For his past and continuing efforts in this direction, Chancellor Brandt has earned the approval and sometimes grudging admiration of other West European governments.

Now he is bent upon solution of what is understandably one of the most delicate of all the problems between the heirs of Adolf Hitler and the people he victimized: a final declaration that the Munich Pact of 1938 is null and void and has been from the beginning. Great Britain and France bear part of the responsibility for this infamous agreement which severed the Sudeten lands from Czechoslovakia. It was one of the concessions to the Axis powers in the abortive program of pre-war appeasement.

Chancellor Brandt is perfectly willing, indeed anxious, to bury the memory of Munich. The trouble is Czechoslovakia wants West Germany to accept "all the consequences" of the Munich partition.

These involve complex legalities and responsibilities relating to former properties and the citizenship of the Sudeten Germans expelled by the post-war Prague government, and whether, for instance, the Czechoslovak government in 1945 expelled "German" or "Czech" citizens. Depending on its response the Bonn government could be exposed to substantial demands for compensation and redress.

The latest word from Prague is that Dr. Gustav Husak, the Soviet-approved Czech leader, is willing to compromise.

An agreement between Bonn and Prague would remove possibly the last major obstacle to treaties between West Germany and two other eager Soviet satellites, Hungary and Bulgaria.

Chancellor Brandt has still one more difficulty to overcome before he can achieve these ends. He has got to have a mandate from his people. In other words, he has got to win the West German election in November. At the moment the majority of one he can muster in the Bundestag — and even that is uncertain — makes his political position a little doubtful. The electorate, however, has showed enthusiasm for his program for reconciliation with East Europe, and on that issue he can build his hopes for victory.

Who's Suffering?

AROUND OF CONSUMER APPLAUSE is being given the service station operator in Montreal who is fighting give-away gimmickry by oil companies in promotion of gasoline sales. It's more than support for the under-dog, too. There appears to be a growing feeling that, while not all of the "gifts" that are given with the purchase of so many gallons of gas can be classified as junk, they are adding to car operation costs one way or another.

In most cases, if not all, the service station operators are charged by the oil company suppliers at least part of the cost of the hand-out items.

There has been considerable balking at the practice on the part of individual operators. It has been seen here in Victoria on a small scale. And in Peterborough, Ont., a few weeks ago all of the city's service station men got together and voted as one to discontinue give-away promotions, with 606 of 632 motorists polled supporting their stand.

But nation-wide publicity has been given Montreal objector, Henri Bouskela, because of the challenge he has mounted at his oil company's doorstep. He is picketing head office of BP Oil and calling for a public investigation of "phony gasoline promotions." His sandwich board claims "Nazi methods of intimidation" are used on "helpless dealers" to participate in "costly" give-aways. He says he has been threatened with eviction unless he plays the oil company's "gift" game.

There is no reason to doubt his word. It is a well known fact that the big suppliers in most businesses call the tune for the distributors of their products. This is the way is has to be in the keen competitiveness that exists in selling. But sometimes the tune can go off-key.

And by the way, there may be those who detect a sour note in battler Henri's song. Instead of give-aways he has cut gas prices by two cents, and he stresses the point, "We take the loss, not the company." But is there any great loss? His business is going "great gallons" with resulting increased sales of from 15 to 20 per cent.

And, as far as the give-aways are concerned, while they initially may cut the margin of profit for the operator, there is little doubt that eventually it is recovered from the consumer's pocket by way of other services rendered.

Boat Rules

TRANSPORT MINISTER Don Jamieson announced new regulations last week which according to a departmental spokesman will "clamp down on the outboard-motor cowboys." But reporters were told the regulations were unavailable, and the Canadian Press said that "as explained after repeated inquiries, the federal regulations simply enable provinces to set up authorities to handle complaints about annoying boating practices."

Mr. Jamieson's announcement thus seems to be window-dressing, and it sounds as if the "cowboys" might operate as they like indefinitely. It is perhaps worthwhile to remind them that reckless handling is already dealt with by the Criminal Code, with fines up to $500 and a possible ban from operating in Canadian waters for a year.

Inflation and High Unemployment

By LUBOR J. ZINK from Ottawa

CANADA is groping for some new method of wage-price determination.

The idea of wage-price controls in peacetime, unthinkable only a few years ago, is still repugnant to most Canadians, but they are getting reconciled to the inevitability of some regulatory mechanism that would stop abuses of monopoly power in industrial relations.

The need for change in the existing practices has been made obvious by the persistence of cost-price inflation, high unemployment and frequency of crippling strikes — a perilous combination of contradictory pulls and jolts which are harming the economy and do not respond to orthodox remedial measures.

★ ★ ★

The Trudeau regime, which inherited mounting wage-price pressures from the Pearson administration, diagnosed the trouble as a case of demand inflation and applied deflationary fiscal and monetary policies. The intention was to cool the presumably over-heated economy, force it to operate for a while well below production and employment capacity, and let the market forces of supply and demand do the rest of the corrective job.

The economy did slow down, unemployment did go up, but the wage-price escalator picked up speed instead of slowing down.

★ ★ ★

Baffled by the early signs of failure of the deflationary measures to moderate wages and prices while the desired slack in production and employment was taking shape, the government set up in June, 1969, a prices and incomes commission to study the causes of the strange phenomenon and "inform those making current price and income decisions, the general public and the government on how price stability may best be achieved."

Eager to prove its usefulness from the start, the commission sought to slow down the wage-price escalator before finding out why the deflation brakes didn't work. It appealed for voluntary wage-price restraints for the duration of its study of the problem.

The attempt to get the unions, business and governments together to agree on a temporary ceiling on wage-price increase collapsed when organized labor categorically refused to have anything to do with it. After some frantic twisting of arms the commission salvaged from the wreckage of voluntary restraints a pledge from the business community to hold price hikes for a year, well below the rate of cost increases. The honoring of this pledge, which in some instances wiped out the already depressed profit margins and stunted capital investment, expired at the end of 1970 while the commission was immersed in its studies.

★ ★ ★

Last month, the residue of the now disbanded commission produced a summary of these studies. The gist of the report is that: "Before long the march of events will bring Canadians to the view that serious consideration should be given to a temporary program of (wage and price) controls."

Like the whole record of its largely irrelevant philosophizing, this conclusion of the commission has been overtaken by the march of events. Samples of public opinion taken in the past two years show that the majority of Canadians have perceived the need for wage-price checks without the costly assistance of the commission.

What remains unresolved in the public mind, especially in the light of the far from successful British and U.S. experiments in this field, is what form the intervention should take.

On this important subject the summary report remains as obscure and unhelpful as was the whole existence of the commission. Nor does the summary of the yet unpublished chef d'oeuvre of the commission shed any new light on the causes of the persistence of cost-price inflation and high unemployment.

★ ★ ★

The impression one gets from the skirting around the role the wage and price-fixing cartels play in jinxing the market mechanism, is that the issue is too touchy in an election year to be handled forthrightly by a creature of the government which had itself committed a major error in diagnosing the trouble as demand inflation.

★ ★ ★

A thorough, impartial analysis of the malaise would inevitably have to zero in on the root cause of the mess, which is perversion of free bargaining by labor and business monopolies. From there the search for remedy would lead not to control schemes which cannot but compound the distortions of the market forces, but to a temporary but total wage-price freeze for the specific purpose of structural overhaul of the whole machinery of industrial relations.

Copyright 1972, Toronto Sun Syndicate

PERKINS · by John Miles

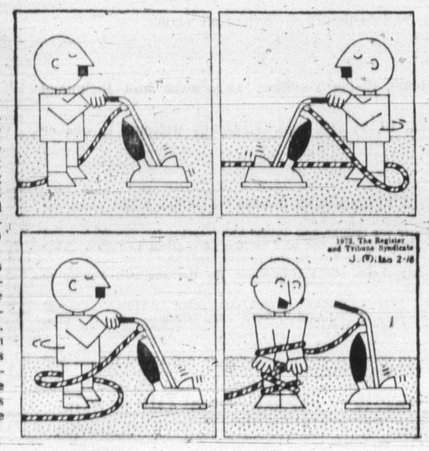

"If we're lucky we'll get a few more soldiers before the truce ends."

Latin America

There's a New Name to the Game

By GEORGE G. VINCENT

WITH the recent appointment of a permanent Canadian observer to the Organization of American States, Canada is teetering on the edge of that vacant chair which has long awaited her at OAS headquarters in Washington.

Cynics might suggest that, before our country finds itself coaxed, or pushed, into full membership of this assembly and thus committed to the fine-print terms of its charter — which most Canadians know nothing about — our representatives should be glamorized with handsome uniforms and high military ranks; thus enabling them to achieve buddy terms with the generals and colonels who control, either openly or subrosa, most of the nations represented in the OAS today.

★ ★ ★

They might also urge our pundits concerned with Latin American affairs, to discard the well-worn shibboleths about "cold-war" ideological struggles and the prospects of democracy in Latin America, and to concentrate, more profitably, on comparisons with the state of Europe in the years preceding the First and Second World Wars.

This could be a meaningful exercise. For, to anyone with wide first-hand experience of Latin America today and especially of South America, the name of the game there is now old-fashioned power-politics, increasingly blurring and crossing ideological lines.

The reasons for this are plain. Ever since the wars of independence fragmented Latin America, intense rivalries have flourished among its usually army-controlled republics, quite frequently resulting in bloody wars, with the lesser nations clinging to the sword-belts of the chief contenders for supremacy, Argentina and Brazil.

★ ★ ★

Today, with the rapidly waning influence of the United States as the controlling "school marm," the "Pax Americana" which she has endeavored to impose, for her own ends, can no longer be enforced. The manoeuvrings of the nations to seek maximum advantages in the power-vacuum that now exists are partly spurred by their ambitions, and partly by apprehension of Brazil's obvious aim to become the new "imperial power" of the hemisphere. Add to this the rule by generals, plus the ingredients of aggressive "National-Socialist" type regimes such as that in Peru, and the picture becomes clear.

★ ★ ★

The most significant milestone in the shift from ideological polarization to geo-political power-politics and traditional diplomatic procedures, was last year's meeting of Senor Allende, Chile's Marxist president, and General Lanusse, head of Argentina's far-right military junta, which resulted in joint declarations committing the two nations to collaboration in continental affairs. Thus, as absolute-monarchist "Holy Russia" was the close ally of "atheistic, republican France" in 1914, Argentina and Chile, ideologically poles apart, are today at least on hand-holding, if not quite kissing terms.

Brazil's moves have been of equal import, such as her rivalry with Argentina in wooing the present rightist Bolivian regime, her bedfellow friendship with Paraguayan dictator, General Stroessner, and the much-trumpeted meeting of the Brazilian and Colombian presidents on the upper Amazon last fall, with its implicit warning to Peru that it was "hands off" for that nation, so far as the expansion into the vast unexploited treasure-house of the Amazon was concerned.

And President Nixon's diplomatic emphasis, when President Garrastazu Medici visited Washington last December, that Brazil and the United Stated were "equals" as well as friends, coupled with hints that Brazil would have a free hand in its South American activities, have strengthened the belief that the U.S. will increasingly base its Latin American policies on the principle of Brazil's supremacy there.

★ ★ ★

As for the part played by the guerrilla movements of Latin America, there is growing evidence that they and other elements of the Left are being increasingly manipulated for non-ideological continental power-policy ends — with both the United States and Russia in on the game, irrespective of the types of regime involved. In this connection, it is worth recalling that Lenin endeavored to further communism, throughout the world, through nationalism.

★ ★ ★

Perhaps the greatest stimulant to the present manoeuvrings for position, apart from fear of Brazil, and what the rivalry between Brazil and Argentina may bring about, is that most dangerous three-letter word of the modern world — oil. Turbulent Bolivia, with frontiers matching those of Peru, Chile, Argentina Brazil and Paraguay, is now estimated to have more oil beneath its surface than all the rest of the continent put together. Vast new sources, now about to be tapped in Ecuador east of the Andes, bid fair to transform this "banana republic" into the third-biggest oil-producer of Latin America. These two nations could well be flashpoints for battles between their drooling neighbors. But the biggest threat for real war is little Uruguay, bankrupt, plagued by political terrorists, sandwiched between Argentina and Brazil, and in the past claimed by both nations.

Amid the scene of shifting power-ploys, the international arms peddlers are having a record field-day. Yet, despite the present trend, it may well be that large-scale conflicts between the major Latin American republics will never develop. Power-politics posturing are handy instruments for uniting peoples to support their governments, but in Latin America under present conditions, words are apt to be more feasible than armed action.

One could in fact argue that today's surge of nationalism and reversion to power-politics diplomacy may, on the balance, even be of benefit to troubled South America.

★ ★ ★

There are signs that it may stimulate its nations to abandon their devitalizing client-beggar role for the first time since big-brother U.S.A. became, in her own interests, their universal milk-cow and encourage them to lift themselves up by their own bootstraps—thus following, in their fear of her, the example of the only nation of the continent that is so far really attempting this, Brazil.

Be that as it may, it is well that Canadians should understand something of the tricky game in which Canada will almost inevitably become involved, if and when she is finally seated in that inviting OAS chair.

Ottawa Offbeat

Mr. Mackasey's Innovations

By RICHARD JACKSON
Colonist Ottawa Bureau

IMMIGRATION Minister Bryce Mackasey, that inventive genius who introduced a new universal tax and called it unemployment insurance, is coming through with another administrative innovation.

He's going to take apart his department, official by official, he says, "to get rid of the reactionarys who don't like immigrants."

★ ★ ★

What he's really doing — if he actually does it — is destroying a department to justify government policy that has allowed some 10,000 illegal immigrants to slip into the country and remain here as long as four and five years while they wait their turn for their appeals against deportation.

These 10,000 are apart altogether from the 13,500 other "visitors" waiting for their immigrant applications to be processed. Now Mr. Mackasey is opening the door even wider for the 13,500, while promising to ease things a bit, too, for the other 10,000. That makes a total of 23,500 wanting to slip in through the "back door" by evading regular immigration channels.

But first, just a rundown of the Mackasey unemployment caper.

He saddled every working Canadian with it whether they wanted it or not, or even could or would use it.

"Big-hearted Bryce," as they called him, used his universal unemployment insurance plan to bonus those who really don't want to work, to encourage bad, on and off the job again work habits, to further overload the working taxpayer, and to make the new scheme so complicated as to have everyone concerned, the UIC staff and the jobless running around in circles.

"Think of it," he smiled the other day, "not as just another tax on the working taxpayer, but as his contribution to the welfare of less fortunate workers."

But now, back to Mr. Mackasey's latest aberration . . . his promise to clean out the "reactionaries" of his department, a pledge dramatically made with a symbolical drawing of an imaginary knife across his throat.

He wants to chop them to remove the embarrassment of having some 10,000 illegal immigrants on his hands.

The idea seems to be to axe his officials so the gates may be flung wide to anyone from anywhere who fancies living in Canada.

He says he "strongly favors" a more liberal immigration policy, and hints that to permit every tourist and visitor to apply for admission after entering the country just isn't generous enough.

"With 22,000,000 people we're under-populated," he says.

He has said, too, that while "there may be as many as 10,000 people awaiting appeals, with many people fearing there may be drug-pushers among them, I like to think that among them are future prime ministers."

But that isn't what other parliamentarians say.

★ ★ ★

Among them, Calgary North Conservative MP Eldon Woolliams has warned that "Canada's loose immigration laws allowing entry of any kook, criminal, communist crackpot and college crazy are the laughing stock of the world."

They're about as funny as Canadian passports without which no member of the international underworld of crime and espionage would be.

And former Conservative Prime Minister John Diefenbaker has counselled with concern that Canada has become "a safe, secure and comfortable way-station for every assassin, terrorist, big-time drug boss or crime king who cares to stop over for a few days, weeks or months of rest and relaxation."

★ ★ ★

Others in the opposition both New Democratic and Conservative — have said much the same thing.

Political bias? Perhaps.

But now listen to the expert, highly-respected Toronto barrister Joseph Sedgewick, QC, who was commissioned by Mr. Mackasey's own government to study and report on immigration.

"The whole immigration system is breaking down," he warned in his royal commission report, "because of the wholesale evasion.

"It is apparently common knowledge that it is easy for anyone from anywhere to enter Canada as a non-immigrant; as a tourist, a visitor; with a great many saying they are only staying a short time in order to avoid examination as immigrants; and with no intention of leaving unless they are deported."

So there are 10,000 of them here now, backed up in an appeal queue four to five years long, and more pouring in every day.

That's government policy.

But the fault, not of the government, says Bryce Mackasey, shoving the blame off into his "reactionary" immigration officers "who don't like immigrants" and insist they comply with the immigration laws and qualify for admission and future citizenship.

"Big-hearted Bryce" seems to want them all in with no questions asked.

Sweden's Grea

By JOE ALEX MORRIS
From Stockholm
Colonist - Los Angeles Times Service

Crippling Ta

Something is happening to this Scandinavian paradise:

- Sweden's lower classes have been moved from the cities to the countryside, only to find themselves in concrete warrens, while the good life is back in the cities where the wealthier remained.
- The machinery of the cradle-to-the-grave welfare concern for everyone is beginning to creak, and the tax structure to support it actually encourages joblessness in some cases.
- The country is approaching zero growth rate and the industrial labor force actually is declining.
- The gross national product is virtually stagnant, and industry is looking to cheaper labor abroad rather than within high-cost Sweden to expand.

Against this background, Swedes are beginning to examine the values of the seeming abundance about them, attained under Social Democrat political leadership that has fascinated the world for four decades.

They are proud of their per capita income of $4,000 a year, and the most equitable distribution of real wealth in any country.

No one earthshaking event has brought about this universal reappraisal. It is a combination of factors that have jarred the Swedes as they consciously try to project into the decades ahead.

★ ★ ★

One is the approaching end of a political era. During the near half-century the Social Democrats have governed here, they have scored a fantastic achievement, built on the brains and productivity of Swedish labor. But now the welfare state is hard put to keep its chin above water.

Public opinion polls show a growing dissatisfaction with the Social Democrats. They

Action in Polo

Vatican Ups

By CY FOX
From London

The Vatican's reorganization of the Roman Catholic ecclesiastical structure in Polish territories once controlled by Germany has seemingly bolstered the church's standing in Poland itself and given Chancellor Willy Brandt's new policy toward Eastern Europe support.

But Pope Paul's action also leaves the Christian Democratic opposition in West Germany confused and even, in some cases, angry.

Much of this indignation comes from Christian Democratic elements representing that large section of the West

PUNCH

Copyright 1972, Toronto Sun Syndicate

"I've come to you, Godfather, because I need money, ships, men, and a little muscle at the court of Queen Isabella."

PUNCH

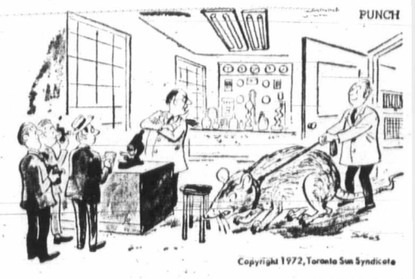

Copyright 1972, Toronto Sun Syndicate

"Its my discovery they're interested in Fenton — not its blasted side-effects."

Major Changes E

Criminal Law

By JOHN ALLAN MAY
From London
Colonist Monitor Service

The English are preparing to take the blindfold off the traditional figure of Justice.

Major changes in the criminal law are certain to be enacted soon.

The aim will be to restore the balance of advantage which now has swung, so police and many lawyers say, heavily in favor of the hardened criminal.

Very sweeping changes indeed have just been proposed by the Criminal Law Revision Committee set up by Parliament eight years ago.

It is unlikely that all of them will be implemented. They have roused almost unanimous opposition among organizations devoted to civil liberties and considerable criticism within the legal profession. But that some will be implemented is not doubted.

A necessary corollary, however, will be reform of police procedures, too, and, possibly a drive to restore the full lustre of the British bobby's reputation as a friend of the citizen, a guardian of the law armed only with the necessary air of authority.

Among the recommendations of the law committee are these:

- End the police caution to suspects that anything they say may be taken down and used in evidence at their trial.
- In place of caution give the accused a written notice warning him that the withholding of any fact of which he later relies for his defence in court may then be held against him.
- Removal of, or restriction of, an accused person's right to remain silent.

ore the truce ends."

the Game

arms peddlers are having a record field-day. Yet, despite the present trend, it may well be that large-scale conflicts between the major Latin American republics will never develop. Power-politics posturing are handy instruments for uniting peoples to support their governments, but in Latin America under present conditions, words are apt to be more feasible than armed action.

One could in fact argue that today's surge of nationalism and reversion to power-politics diplomacy may, on the balance, even be of benefit to troubled South America.

★ ★ ★

There are signs that it may stimulate its nations to abandon their devitalizing client-beggar role for the first time since big-brother U.S.A. became, in her own interests, their universal milk-cow and encourage them to lift themselves up by their own bootstraps—thus following, in their fear of her, the example of the only nation of the continent that is so far really attempting this, Brazil.

Be that as it may, it is well that Canadians should understand something of the tricky game in which Canada will almost inevitably become involved, if and when she is finally seated in that inviting OAS chair.

Innovations

'KSON
Bureau

And former Conservative Prime Minister John Diefenbaker has counselled with concern that Canada has become "a safe, secure and comfortable way-station for every assassin, terrorist, big-time drug boss or crime king who cares to stop over for a few days, weeks or months of rest and relaxation."

★ ★ ★

Others in the opposition — both New Democratic and Conservative — have said much the same thing.

Political bias? Perhaps.

But now listen to the expert, highly-respected Toronto barrister Joseph Sedgewick, QC, who was commissioned by Mr. Mackasey's own government to study and report on immigration.

"The whole immigration system is breaking down," he warned in his royal commission report, "because of the wholesale evasion.

"It is apparently common knowledge that it is easy for anyone from anywhere to enter Canada as a non-immigrant; as a tourist, a visitor; with a great many saying they are only staying a short time in order to avoid examination as immigrants; and with no intention of leaving unless they are deported."

So there are 10,000 of them here now, backed up in an appeal queue four to five years long, and more pouring in every day.

That's government policy.

But the fault, not of the government, says Bryce Mackasey, shoving the blame off into his "reactionary" immigration officers "who don't like immigrants" and insist they comply with the immigration laws and qualify for admission and future citizenship.

"Big-hearted Bryce" seems to want them all in with no questions asked.

Sweden's Great Social Experiment Is Splitting at Seams

By JOE ALEX MORRIS
From Stockholm
Colonist - Los Angeles Times Service

Crippling Taxation Threatens Economic Base, Neutrality of Showcase Welfare State

Something is happening to this Scandinavian paradise:

● Sweden's lower classes have been moved from the cities to the countryside, only to find themselves in concrete warrens, while the good life is back in the cities where the wealthier remained.

● The machinery of the cradle-to-the-grave welfare concern for everyone is beginning to creak, and the tax structure to support it actually encourages joblessness in some cases.

● The country is approaching zero growth rate and the industrial labor force actually is declining.

● The gross national product is virtually stagnant, and industry is looking to cheaper labor abroad rather than within high-cost Sweden to expand.

Against this background, Swedes are beginning to examine the values of the seeming abundance about them, attained under Social Democrat political leadership that has fascinated the world for four decades.

They are proud of their per capita income of $4,000 a year, and the most equitable distribution of real wealth in any country.

No one earthshaking event has brought about this universal reappraisal. It is a combination of factors that have jarred the Swedes as they consciously try to project into the decades ahead.

★ ★ ★

One is the approaching end of a political era. During the near half-century the Social Democrats have governed here, they have scored a fantastic achievement, built on the brains and productivity of Swedish labor. But now the welfare state is hard put to keep its chin above water.

Public opinion polls show a growing dissatisfaction with the Social Democrats. They now run a minority government, dependent upon either the communists or the conservative coalition to stay in power.

BACKGROUND

But this is only the tip of the iceberg.

The major uncertainties:

Many Swedes are unsure whether the supposed ideal of a zero growth rate is a good thing or bad, as it diminishes the labor force.

Welfare has to stop growing, too, if Sweden is to maintain its present balance of expenditures. Further tax increases are virtually ruled out. The last attempt almost brought down the government, and industry's inclination to expand abroad forecloses and expanding tax base.

★ ★ ★

Societal customs are breaking down. The tax structure not only encourages unemployment, it also discourages marriage in many cases, and both the marriage and birth rate are declining. "Official" marriages are down 20 per cent in recent years.

The population is shifting south, off the farms, into massive new concrete ghettos.

Sweden, now in the late-capitalist phase of development, may be on its way to becoming the first post-industrial society. The material basis is there.

But one of the gnawing doubts here is about statistical measurng of values.

The Swedes are proud of their welfare system, but the elaborate structure they have built is, like everything else, a victim of a cost of living explosion.

More than half the GNP now goes into federal funding, some 20 per cent of pensions, job retraining programs, child welfare, etc. But the quality of service is declining. Small hospitals are closing down around the country because of escalating costs and personnel shortages.

★ ★ ★

Traditionally an insular people, the Swedes are being forced to look outward. Exports make up some 30 per cent of their GNP, and 70 per cent of this goes to the European common market.

"It would be a disaster to try to cut ourselves off from the world," says Prof. Tor Ragnar Gerholm, a nuclear physicist. "I've turned 180 degrees around and now favor Swedish membership in the common market."

Industry is looking beyond the borders, spurred on by the fact that the markets are there and Swedish labor costs are 50 per cent higher than the common market average.

★ ★ ★

Economic irritations are inevitable, but should not detract from the accomplishments, which cannot just be measured in money. As sociologist Gunnar Myrdal says, it includes the fact that only disturbed children go to private schools in Sweden.

It also means a man like Myrdal shares his hospital room when he has a minor and uncomplicated operation. Private rooms are the privilege of the seriously ill in Sweden, not of the overly rich.

It is difficult to stay rich in any case. Income taxes run up to 85 per cent, and inheritance taxes are crippling.

★ ★ ★

Hans Wrethen, the managing director of Electrolux, says he takes home $11,000 a year after taxes, and the structure is such that, for many blue-collar workers, there is no point in working overtime: it is virtually all absorbed in extra taxes.

One result is that workers will take phony sick leave (with tax-free sick pay) so their income stays below a certain level and in a lower tax bracket, and they keep their housing allowances.

Says Werthen: "It's a system under which any intelligent man must be dishonest."

Small and melium-size businesses, particularly in the engineering industry, are being forced out. The industrial labor force is declining by about 10,000 jobs per year in a total of one million.

"We have passed the point of unlimited growth," says Electrolux's Werthen.

★ ★ ★

In some countires, this would be seen as cause for unmitigated gloom. Not so in Sweden where even the prospect of zero industrial growth has advocates as well as opponents.

"Industrial investment remains static here," adds Prof. Goras Ohlin, a political economist. "This is not necessarily a bad thing. Do we really need more?"

The same thing is happening in agriculture. Sweden remains 80 per cent self-sufficient but the number of farms has been cut in half since the Second World War and is due to drop by another one-third by 1980.

These programs have led to a high labor turnover — it reaches 50 per cent annually in some factories. And it appears to be leading toward a new definition of the old work ethic, even as the Swedes have accepted a new marriage ethic.

The welfare structure has eliminated the urgent need to work.

"It doesn't pay to work hard," says physicist Gerholm. "The extra money is so heavily taxed that people are returning to a system of barter, exchanging their services rather than pay for them — and pay taxes on them."

DRIVE BY . . .
DROP IN . . .
Open 'till 9 p.m.
DONUT HOUSE
726 Johnson St.

ANNOYING STOP NOISES AND WASTING WATER
GET THE GENUINE
WATER MASTER
'Thrust-Back Collar'
TOILET TANK BALL
America's Largest Seller
The efficient Water Master instantly stops the flow of water after each flushing.
AT HARDWARE STORES

Action in Poland Creates Alarm

Vatican Upsets Germans

By CY FOX
From London

The Vatican's reorganization of the Roman Catholic ecclesiastical structure in Polish territories once controlled by Germany has seemingly bolstered the church's standing in Poland itself and given Chancellor Willy Brandt's new policy toward Eastern Europe support.

But Pope Paul's action also leaves the Christian Democratic opposition in West Germany confused and even, in some cases, angry.

Much of this indignation comes from Christian Democratic elements representing that large section of the West German population which moved to its present location from the now-divided country's eastern areas after the triumphant Soviets arrived there in 1945.

This refugee element includes opposition leader Rainer Barzel, who spoke sharply of "political misunderstanding" in his highly-critical evaluation of the Vatican's formal establishment of purely-Polish church districts in western Poland.

Adding to the confusion of some West Germans is the fact that, traditionally, the Christian Democrats are a Catholic-based party in a country which remains, to a surprising extent, conscious of religious differences.

★ ★ ★

The Bonn government, in which Brandt's Social Democrats play a dominant role, considers the Vatican's policy development a logical consequence of the eastern policy, or Ostpolitik, so far as that policy of friendship towards the communist east affects Poland.

A new Bonn treaty with the Poles falls short of formally recognizing Poland's present western fontiers as permanent. But it does say that West Germany will make no territorial demands on Warsaw.

This seemed to be sufficient basis, in the Vatican view, for the long-awaited step designed to make the character of church organization in western Poland — thoroughly Polish.

But, in the eyes of some foreign observers, the Brandt government appeared somewhat embarrassed as well as gratified by the Pope's new move.

★ ★ ★

From Poland's point of view, its western districts were criminally snatched from Warsaw's control by the Germans in the years before 1945.

Cities like Gdansk — formerly Danzig — are historically notorious as centres of German-Polish conflict in former decades.

Thus the Vatican action, which concerns Gdansk as well as other neighboring communities, will come as good news to the present communist leaders of Poland.

Under former communist chief Gomulka, the ruling communists in Poland were involved in a running feud with the church in a country where 80 per cent of the population is still devoutly Catholic.

★ ★ ★

Edward Gierek, the present communist leader, has sought improved state relations with the Catholic church — though ideological conflict between the two sides is widely considered to be inevitable.

Similarly conciliatory moves have been forthcoming from Polish bishops. And possibly this reason, as well as for reasons of sheer patriotism, the bishops welcomed the Vatican's establishment of, among other things, four new west Polish dioceses "with great joy."

Such moves certainly mark a significantly-fresh stage in Catholic-communist relations in Poland and, possibly, in other East European countries as well.

PUNCH

Copyright 1972, Toronto Sun Syndicate

"I've come to you, Godfather, because I need money, ships, men, and a little muscle at the court of Queen Isabella."

PUNCH

Copyright 1972, Toronto Sun Syndicate

"Its my discovery they're interested in Fenton — not its blasted side-effects."

PAGE 5

Major Changes Expected in England

Criminal Law To Be Altered

By JOHN ALLAN MAY
From London
Colonist Monitor Service

The English are preparing to take the blindfold off the traditional figure of Justice.

Major changes in the criminal law are certain to be enacted soon.

The aim will be to restore the balance of advantage which now has swung, so police and many lawyers say, heavily in favor of the hardened criminal.

Very sweeping changes indeed have just been proposed by the Criminal Law Revision Committee set up by Parliament eight years ago.

It is unlikely that all of them will be implemented. They have roused almost unanimous opposition among organizations devoted to civil liberties and considerable criticism within the legal profession. But that some will be implemented is not doubted.

A necessary corollary, however, will be reform of police procedures, too, and, possibly, a drive to restore the full lustre of the British bobby's reputation as a friend of the citizen, a guardian of the law armed only with the necessary air of authority.

Among the recommendations of the law committee are these:

● End the police caution to suspects that anything they say may be taken down and used in evidence at their trial.

● In place of caution give the accused a written notice warning him that the withholding of any fact of which he later relies for his defence in court may then be held against him.

● Removal of, or restriction of, an accused person's right to remain silent.

● Enable the prosecution to call wives to the stand in evidence against husbands.

● Unsworn statements in court — often made to avoid cross-examination that would follow a sworn statement be allowed only "at the accused's risk," the jury being told to draw its own conclusions.

● Make hearsay evidence (now inadmissable) generally admissable.

● Allow tape recorders to be in general use in police stations.

Main reasons for the proposals, as Scotland Yard commissioner Robert Mark stressed in a speech last week, is the police view "that the English judicial system is ineffective to an alarming and harmful extent in dealing with the non-complaint — those who set out to break the law and are able, by experience or through advice, to exploit its weaknesses."

"It is high time that society stopped running away from the problems of crime and wrongdoing and began to tackle them intelligently and courageously," declared Mark.

"The surest and the quickest way to reduce crime and to achieve a more humane and enlightened penal system is to increase the likelihood that the guilty will be convicted."

The Law Revision Committee states:

"The law should be such as will secure as far as possible that the result of the trial is the right one. That is to say the accused should be convicted if the evidence proves beyond reasonable doubt that he is guilty, but otherwise not."

SIMPSONS SEARS
Tire and Auto Centre

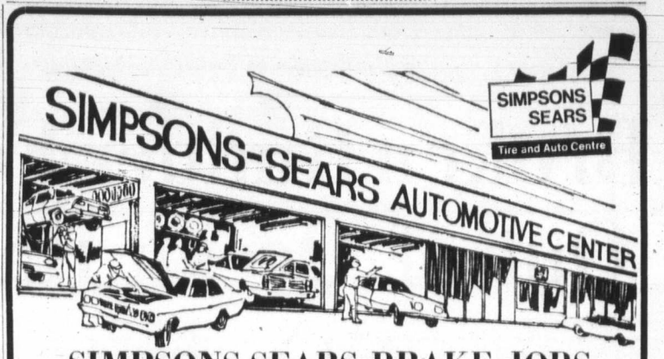

SIMPSONS-SEARS AUTOMOTIVE CENTER

SIMPSONS-SEARS BRAKE JOBS

No one can give you a price estimate without inspecting your complete brake system. We wash and clean braking plates, install top quality heavy duty bonded linings, turn and true all drums, inspect and repack front wheel bearings, and test and inspect master cylinder.

VACATION TIME
TUNE-UP SPECIAL

4 Cylinder	6 Cylinder	8 Cylinder
12.98	12.98	16.98
Plus Parts	Plus Parts	Plus Parts

Simpsons-Sears uses the latest scientific equipment to check and replace, if needed, points, plugs, condenser or rotor, set timing set carburetor and make other adjustments.

WHEEL ALIGNMENT SPECIAL

3 Days to Save—Tuesday, Wednesday and Thursday

You should check your alignment at least once a year! If your wheels are out of alignment, it's costing you money. And it could be dangerous! For easier steering, better driving control, longer tire life and a better ride, let us adjust toe-in and correct caster and camber $6.99

Parts and additional labor extra. Most U.S. Made and Canadian Cars Only.

Why Pay More? Fill Up
With Allstate Gasoline--Charge It!

Simpsons-Sears Hillside: 3180 Shelbourne Street

FORD'S COURIER Ford

$2580. Manufacturer's suggested retail price, P.O.E. Vancouver

Ford's little import
COURIER
With an economy import price

At Ford, we like to give you what you like to have. So now we've brought in our own little import truck to meet your needs.

Courier comes complete with a fully synchronized four-on-the-floor transmission, bright front bumper and grille, hub caps, whitewall tires and a peppy 1800 cc overhead cam engine.

Courier also has all the components for people and payloads up to 1400 pounds. That means there's plenty of room in back for a cycle or two . . . or camping, fishing, or hunting equipment. It's also rather a comfortable thought that you can head out to rough it for a weekend—without roughing it on the ride. With an independent front suspension and a long 104.3" wheelbase, Courier is designed to take the bite out of the bumps. Courier's just right for the outdoor life.

And while Courier can pack in what you need to head out for the fun, it is also built to be pretty practical. Everything from the powertrain to the cab and body are designed with low maintenance costs in mind. Courier is also easy on gas, easy to maneuver, and easy to buy with its low import price. All in all, we think our new Courier offers you the most economical way to play pickup.

And it's nice to know that now, if you're in the mood for a little-import truck, you don't have to look any further than your local Ford or Mercury Dealer.

AT FORD AND MERCURY DEALERS

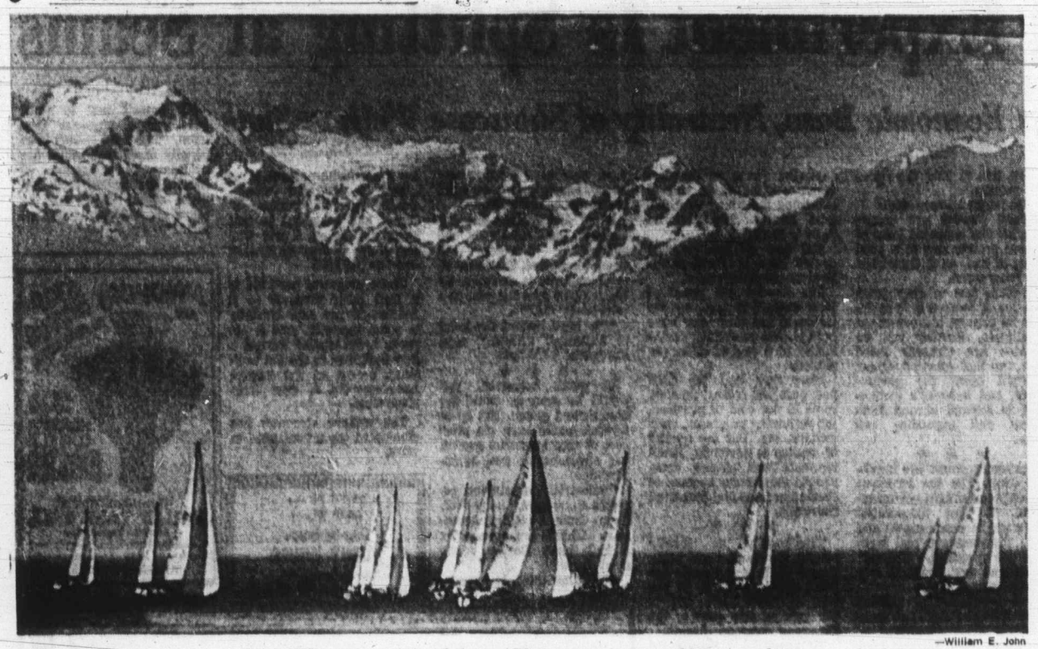

—William E. John

With Olympics as backdrop, Maui racers get off to good start

Broken Rudder Forces Yacht Out of Ocean Race to Maui

Pandora, one of Victoria's two entries in the Victoria-Maui yacht race, was limping toward a rendezvous with the race's escort tug St. Anthony Monday night after a broken rudder forced her to withdraw from the race.

The yacht skippered by J. R. Horner, of the Royal Victoria Yacht Club, had taken the lead in the 2300-mile race before the mishap.

The U.S. Coast Guard at Astoria Ore. reported about 8 p.m. Monday that the Pandora was about 130 nautical miles southwest of Astoria which is at the mouth of the Columbia River.

A coast guard spokesman said the St. Anthony had left the rest of the group of yachts and was sailing to meet with the disabled Pandora.

The tug would then escort the 47-foot sloop into Astoria where repairs would be made, they believed.

Pandora's crew had succeeded in rigging up an improvised steering system and was able to proceed slowly under its own steam, the coast guard said.

But it was maintaining close radio contact with the Astoria base in case it were to need help.

Before the rudder broke, Pandora had pulled ahead of Flame, a 48-foot Vancouver yacht to take the race lead. The two had shared the lead Sunday.

Sunday Bluey II of Vancouver was about five miles behind the two leaders after a day and a half of competition.

Grouped behind Bluey II were Satin Doll of Seattle, Patiot of Seattle, Siren of Tacoma Wash., and Seattle's Cherokee.

The race began Saturday from Brotchie Ledge justoutside Victoria Harbor, when British Columbia Lt.-Gov. John Nicholson fired the starting gun.

The race is expected to last well over two weeks but the first boat in may not be the actual winner. Because of the disparity in size, a handicap system, using factors such as size of sails, water line length and other factors, is used to decide the winner.

There are 19 yachts entered in the race, most of them from the Seattle-Tacoma area. The 1970 winner, Graybeard from Vancouver, is not in this year's race. It is competing in a Los Angeles to Tahiti race. There was no race in 1971.

One boat, Co-Motion of Seattle, was taking a roundabout route in a bit of strategy that may backfire. She was heading directly down the Washington coast toward California in an effort to avoid the Pacific High a region of low winds which lies directly on the Victoria-Maui route.

However, the Pacific High is not always calm and Co-Motion may be trailing badly if the other boats find a swift passage through the region.

Still Full of Laughs

Two full tanks of laughing gas which went astray in Victoria last week have been recovered by police — apparently before any harm was done.

Victoria police had been concerned about the disappearance of the tanks because the laughing gas, nitric oxide, could have been lethal if used improperly.

The first tank was found about 11:30 a.m. Sunday in bushes off Phelps Ave. in Colwood, police reported Monday. A citizen saw a tank in the bush and called Colwood RCMP.

The second tank was found by two Victoria police constables on patrol about 8 p.m. Sunday. It was lying in a vacant lot in the 1900-block Pembroke and appeared to have been thrown from a passing car.

The tanks had disappeared from a truck, parked on the lot of the Colony Motor Hotel, 2852 Douglas, overnight Wednesday.

Too Close to Airport

'Flying Objects' Dangerous

Model airplane and kite-flying may be fun but to Sidney RCMP, the sky's sometimes the limit.

The federal aeronautics act bans flying any object in an area within five miles of an airport in such a manner as to be hazardous to air traffic.

Victoria International Airport falls within this category and is under jurisdiction of the Sidney RCMP. According to Sergeant Harry Chambers, about three or four "flying-object" complaints a month are received from the airport.

Over the Dominion Day weekend one complaint of flying a model airplane near the airport was dealt with, he said, while other complaints frequently deal with kites.

Children are almost always involved and no action is taken except to ask them to stop flying their toys.

A spokesman for the airport control tower said the flying of objects near the airport is dangerous because pilots can't see them until they're almost on top of them.

Saanich Considers New Park

Saanich is considering a neighborhood park in the vicinity of McRae and Knight streets, just west of Shelbourne.

One estimate puts the cost at $38,000. The proposal which has been discussed by municipal planning committee, is to have the park developed as a local improvement.

The municipality owns nine lots adjoining Bowker Creek and is looking into the possibility of acquiring the remaining nine in the area that are privately-owned. Five sites are owned by H. H. Hamer, 3328 Shelbourne, who wants seven of the municipally-owned lots for a residential development.

You may WIN a trip to PARIS in the 'Win your real thing' contest. Match words from caps or inside cans of COCA-COLA Trade Mark Reg. Details at displays of Coke. CONTEST CLOSES JULY 31, 1972
BOTH COCA-COLA AND COKE ARE REGISTERED TRADE MARKS WHICH IDENTIFY ONLY THE PRODUCT OF COCA-COLA LTD

5 Inch Continuous GUTTER in baked enamel
Takes care of itself for 20 years!
479-3232 FREE ESTIMATES
B.C. ALUMINUM "EASY TERMS!"

MULLINS MARINE
10-SPEEDS
OVER 500 IN STOCK
925 YATES STREET

Healing Substance... Shrinks Piles, Checks Itch

Exclusive healing substance proven to shrink hemorrhoids... and repair damaged tissue.

A renowned research institute has found a unique healing substance with the ability to shrink hemorrhoids painlessly. It relieves itching and discomfort in minutes and speeds up healing of the injured, inflamed tissues.

One hemorrhoidal case history after another reported "very striking improvement." Pain was promptly and gently relieved . . . actual reduction or retraction (shrinking) took place.

And most important—this improvement was maintained in cases where clinical observations were continued over a period of many months. Furthermore, these tests and observations were made on patients with a wide variety of hemorrhoidal conditions. All this was accomplished with a healing substance (Bio-Dyne) which quickly helps heal injured cells and stimulates growth of new tissue. Bio-Dyne is offered in ointment and suppository form called Preparation H.

In addition to actually shrinking hemorrhoids, Preparation H lubricates and makes elimination less painful. It helps prevent infection which is a stated cause of hemorrhoids.

Just ask your druggist for Preparation H Suppositories or Preparation H Ointment (with a special applicator).

Satisfaction or your money refunded.

Preparation H

IWA on Brink of Deal?

By DON COLLINS
Colonist Reporter

Negotiators looking for a solution to the dispute that has shut down the coast forest industry met again Monday without making any reported headway but there appeared to be a chance of further developments late Monday night.

Jack Moore, western Canada president of the International Woodworkers of America, left his home for a meeting some time after 9:30 p.m., the time he had been expecting a phone call from John Billings president of Forest Industrial Relations.

Indications were that members of the union's coast negotiating committee were meeting among themselves.

Some 30,000 IWA members have been officially on strike since June 22. The strike actually began in stages when the coast contract expired a week earlier without any sign of settlement on a new contract.

The industry's last known offer included a wage increase of 73 cents an hour over two years on a base rate of $3.72. The IWA was asking $1 over the same period.

Union officials confirmed reports Monday that the strikers are not drawing strike pay. They say that traditionally no strike pay is meted out in the first four weeks and after that only if need can be shown.

At the moment it apparently isn't known what will happen if and when the strike reaches the age of four weeks.

"There has been no decision made yet on what we're going to do," said Syd Thompson, president of the big Vancouver local.

Thompson, who is also a member of the coast negotiating committee, said most of the members would have had up to four or five weeks pay after the strike began. This would have included their holiday pay.

The union's defence fund stands at about $3 million, he said. "That's not a helluva lot."

Meanwhile, there was no sign of movement in the province's other major labor conflict—the construction breakdown.

George Johnston, president of the B.C. Federation of Labor, and B.C. and Yukon Building Trades Council President Jim Kinaird are scheduled to address a rally in Victoria Wednesday night.

The closed meeting is to include members of the six unions that are holding out for settlement and preventing a return to normal operation in the construction industry.

John Schibli, secretary of the Vancouver Island Building Trades Council, said the meeting is also open to members of other construction unions affected by the stalemate. The idea, he said, is to let them know how labor stands on the question of compulsion that has arisen during the dispute.

DOUG TURNHAM SAYS
Support Canada
Buy Canadian
383-6083
TELEVISION SERVICE CENTRE

STAMPS HONOR JOHN F. KENNEDY

New York, July 4, 1972 (EN) — To commemorate the death of John F. Kennedy, Sharjah issued a huge postage stamp picturing the Arlington burial site. This unusual stamp inscribed in gold is 5½ inches wide. To obtain this stamp and 17 other foreign memorials honoring JFK, send $1.00 to Elmont Stamp Co., 100 Ruby St., Elmont, N.Y. 11003. Approvals Inc.

Colonist Carrier SUMMER REPLACEMENTS

★ When school is out, how are you going to fill in your time this summer?

★ You can earn EXTRA MONEY by serving as a summer replacement for regular Colonist Carriers who are on vacation.

★ When Permanent routes are available—SUBSTITUTE CARRIERS WILL BE GIVEN FIRST CHANCE.

Fill in the Attached Form and Deliver, or Mail to THE DAILY COLONIST 2631 Douglas Street Phone 383-4111

THE DAILY COLONIST
Circulation Dept.
2631 Douglas Street
Victoria, B.C.

I would like to apply as a summer replacement or for a permanent route business in my neighborhood.

NAME .....
ADDRESS .....
PHONE ..... AGE .....
SCHOOL ..... GRADE .....

8% Guaranteed Investment Certificates. And four more money making services.

Guaranteed Investment Certificates.
If you want to earn a high rate of interest look into National's Guaranteed Investment Certificates.

You can buy one for $500 and up. And for fixed terms from one to five years.

You can earn as much as 8% (depending on the term you select). Safely and securely.

Special Savings Accounts.
A Special Savings Account at National will help you save money too, because you get a higher rate of interest (5%). Because it starts the day you open an account. And because it's calculated monthly.

Chequing Accounts.
To save money while you spend, open a National Trust Chequing Account. Enjoy liberal chequing privileges with interest too.

Natrusco.
And if you're looking for a longer term investment for capital growth, look into Natrusco. The common stock fund managed by National's investment experts. You invest in diversified and professionally selected stocks of companies with good management and potential growth. Periodic and regular purchase plans are available to suit your circumstances and goals.

Registered Retirement Savings Plans.
To reduce your taxes, look into National's Registered Retirement Savings Plan. Your contributions are tax deductible. And you're not taxed on capital gains or investment income on investments in your plan. You can invest once a year or more frequently. So look into National's Registered Retirement Savings Plan now. And make sure you're getting the most for your money.

MT-GIC-17-72A

National Trust / the money managers
MEMBER OF CANADA DEPOSIT INSURANCE CORPORATION
1280 Douglas Street • 2190 Oak Bay Avenue
Hillside Shopping Centre

Racing Marvels Head for Hole At Furious Clip

ESTON, Sask. (CP) — Wouldn't it be marvellous if gophers could talk? A visit to one of their burrows today would unearth some strange stories about the shenanigans in this west-central Saskatchewan town Saturday.

The event was the worlds first Gopher Derby and 64 of the small animals found themselves pressed into service on 26 feet of ground called, for the occasion, Prairie Downs.

Eight rodents participated, not what one would call willingly, in each of eight races and the winners found themselves going for broke in the main event. Dropped at the starting gate by gloved trainers, they had to race for a hole in the ground. First one in was the winner.

The hole, however, wasn't freedom, not yet. Underneath was a cunningly-disguised can with a trapdoor lid. After the races were finished, the gophers were set free . . . until next year.

Nova Scotia Police Strike

Mounties Take

YARMOUTH, N.S. (CP) — Amid cleanup of broken glass, it was business as usual at most retail establishments in Yarmouth Monday.

Rowdyism and vandalism which boiled up following the walkout of the town's regular 10-man police force Friday night petered out Sunday night when RCMP was called in to take over policing duties.

Until late Sunday, RCMP had provided only emergency police work in this town of 9,000. Attorney-General Leonard Pace authorized the RCMP to do routine police work following requests from town council.

The RCMP policing Sunday was provided by the Yarmouth detachment's normal strength of about eight men, but additional officers were moved in Monday from other detachments in the province.

There were no reports of vandalism Sunday night, but on the two previous nights plate glass windows were smashed in town business establishments by rampaging hooligans. Tires were slashed on cars and there were drag races on streets.

Meanwhile, town police continued to man a picket line in front of the town hall and police station to support demands that the council agree to a tentative wage agreement worked out by a conciliation officer.

The legal strike, the second in the province within a year, began Friday after the town council rejected a tentative agreement that would have given the police a raise of $467 and $596 in the first and second years, respectively, of

Three Guilty On Smuggling

TUCSON, Ariz. (AP) — A federal court jury here convicted three men accused of conspiracy in smuggling marijuana from Mexico and into the United States and Canada. The jury deliberated only two hours before finding the three guilty of conspiracy to import and to possess marijuana with intent to distribute. Convicted were Wilson Weaver Waggoner, 28, and Ernest Raymond Basurto, 22, both of Tucson, and Cid Travers, 34, of Vancouver, B.C.

$147,000
EVERY COLOR — MODEL
HONDA
"World of Pleasure"
PEARSON

For Classi

Victoria's

Where you fi

f Laughs

ice reported Monday. A citizen saw a tank the bush and called Colwood RCMP. The second tank was found by two Vic- ia police constables on patrol about 8 p.m. nday. It was lying in a vacant lot in the 0-block Pembroke and appeared to have n thrown from a passing car. The tanks had disappeared from a truck, rked on the lot of the Colony Motor Hotel, 2 Douglas, overnight Wednesday.

Airport

' Dangerous

autics act ect in an les of an anner as ir traffic. onal Air- s category diction of According Chambers, "flying-ob- month are rport. nion Day aint of fly- e near the with, he complaints kites. ost always action is k them to s. the airport the flying airport is

dangerous because pilots can't see them until they're almost on top of them.

You may WIN a trip to PARIS in the 'Win your real thing' contest. Match words from caps or inside cans of COCA-COLA Trade Mark Reg. Details at displays of Coke CONTEST CLOSES JULY 31, 1972 BOTH COCA-COLA AND COKE ARE REGISTERED TRADE MARKS WHICH IDENTIFY ONLY THE PRODUCT OF COCA-COLA LTD

ing Substance... Piles, Checks Itch

caling substance proven to shrink ds... and repair damaged tissue.

rch institute with a healing substance (Bio-Dyne) which quickly helps heal healing sub- injured cells and stimulates ity to shrink growth of new tissue. Bio-Dyne is ssly. It re- offered in ointment and suppository iscomfort in form called Preparation H. up healing In addition to actually shrinking med tissues. hemorrhoids, Preparation H al case his- lubricates and makes elimination er reported less painful. It helps prevent provement." infection which is a stated cause s and gently of hemorrhoids. reduction or Just ask your druggist for n) took place. Preparation H Suppositories or ortant—this Preparation H Ointment (with a maintained in special applicator). observations r a period of Satisfaction or your money urthermore, refunded. rvations were with a wide oidal condi- ccomplished Preparation H

rtificates. services.

l Trust Chequing Account. o.

nt for capital growth, look into National's investment experts. cted stocks of companies with lic and regular purchase plans als.

ns. tered Retirement Savings Plan. e not taxed on capital gains or You can invest once a year stered Retirement Savings Plan your money.

BT-GIC-17-72A

ney managers

Racing Marvels Head for Hole At Furious Clip

ESTON, Sask. (CP) — Wouldn't it be marvellous if gophers could talk? A visit to one of their burrows today would unearth some strange stories about the shenanigans in this west-central Saskatchewan town Saturday.

The event was the worlds first Gopher Derby and 64 of the small animals found themselves pressed into service on 26 feet of ground called, for the occasion, Prairie Downs.

Eight rodents participated, not what one would call willingly, in each of eight races and the winners found themselves going for broke in the main event. Dropped at the starting gate by gloved trainers, they had to race for a hole in the ground. First one in was the winner.

The hole, however, wasn't freedom, not yet. Underneath was a cunningly-disguised can with a trapdoor lid. After the races were finished, the gophers were set free . . . until next year.

Even Trudeau Drops from Sky

Duff Big with Grits

KIRKLAND LAKE, Ont. (UPI) — Prime Minister Trudeau dropped from the sky and took Arnold Peters' Dominion Day away from him Saturday, giving it to former hockey star Dick Duff.

Trudeau descended on Kirkland Lake's July 1 celebrations — held at a lake near the once-prosperous gold-mining town — by helicopter.

In his speech greeting the prime minister, Mayor Stan Johnson said "surely party politics will be forgotten on a fine day like this."

But that was not quite to be the case on Canada's 105th birthday.

Duff — the Liberal candidate for the area riding of Timiskaming in the next federal election — was the first person to greet the prime minister on his arrival.

The Liberals lost the seat to Peters, New Democrat MP for the area for the last 15 years, by a scant margin of 8,482 to 7,728 in 1968.

Duff scored 283 goals in a distinguished National Hockey League career, and is expected to give the incumbent a strong run this time in a town that has built a monument to the fact that it has sent 31 players to the NHL over the years.

Peters, rough-hewn, colorful and popular on Parliament Hill, had flown the milk-run through Quebec to Kirland Lake to be on hand for the annual picnic, and was there when the prime minister's helicopters — one of them full of reporters — set down.

But when the honorary guests were invited to the bandshell platform to sit with the mayor and chamber of commerce representatives for the formal ceremonies, Peters was not among them.

Trudeau and Duff sat front-and-centre.

When local celebrities were introduced over the public address system, Peters was not mentioned although Jean Roy, Liberal MP from the neighboring riding of Timmins, was.

And when the prime minister made his July 1 address to the gathering of about 3,000, he ended it by saying, "Thank you Dick Duff for bringing me here."

Peters watched the entertainment from among the crowd.

Asked later whether he was annoyed by the Liberal takeover, Peters said:

"No, because I think the people around here are. Even some Liberal aides told me it was a disgrace they were mad as hell."

FREE!! Travel consultant service in your home or office. BAINS TRAVEL 386-6363

Nova Scotia Police Strike

Mounties Take Over

YARMOUTH, N.S. (CP) — Amid cleanup of broken glass, it was business as usual at most retail establishments in Yarmouth Monday.

Rowdyism and vandalism which boiled up following the walkout of the town's regular 10-man police force Friday night petered out Sunday night when RCMP was called in to take over policing duties.

Until late Sunday, RCMP had provided only emergency police work in this town of 9,000. Attorney-General Leonard Pace authorized the RCMP to do routine police work following requests from town council.

The RCMP policing Sunday was provided by the Yarmouth detachment's normal strength of about eight men, but additional officers were moved in Monday from other detachments in the province.

There were no reports of vandalism Sunday night, but on the two previous nights plate glass windows were smashed in town business establishments by rampaging hooligans. Tires were slashed on cars and there were drag races on streets.

Meanwhile, town police continued to man a picket line in front of the town hall and police station to support demands that the council agree to a tentative wage agreement worked out by a conciliation officer.

The legal strike, the second in the province within a year, began Friday after the town council rejected a tentative agreement that would have given the police a raise of $467 and $596 in the first and second years, respectively, of a new two-year contract. They now earn between $5,000 and $5,600 a year.

Three Guilty On Smuggling

TUCSON, Ariz. (AP) — A federal court jury here convicted three men accused of conspiracy in smuggling marijuana from Mexico and into the United States and Canada. The jury deliberated only two hours before finding the three guilty of conspiracy to import and to possess marijuana with intent to distribute. Convicted were Wilson Weaver Waggoner, 28, and Ernest Raymond Basurto, 22, both of Tucson, and Cid Travers, 34, of Vancouver, B.C.

Bus Drivers Snarl Chile

SANTIAGO, Chile (UPI) — More than 5,000 bus drivers struck Monday, virtually paralyzing public transportation in Santiago and cutting bus connections between the capital and other cities.

The government denounced the strike and warned the drivers they face sanctions.

The drivers are demanding a pay increase equal to about $7 per month retroactive to January, 1971.

The walkout halted 36 private bus lines in this capital of 2.6 million. A state-owned line provided the only service.

$147,000 EVERY COLOR — MODEL HONDA "World of Pleasure" PEARSON

MAN and RESOURCES JULY 5, 12, 19 CAMOSUN COLLEGE 7:30 p.m. See Page 3

5% ON SAVINGS ACCOUNTS North West Trust COMPANY 717 FORT ST., PH. 386-3534 / VICTORIA FREE PARKING BRANCHES IN: WINNIPEG / EDMONTON / CAMROSE / CALGARY VANCOUVER / NEW WESTMINSTER / VICTORIA MEMBER OF CANADA DEPOSIT INSURANCE CORPORATION

Hit the trail of real adventure

See Classification 168 "Campers, Trailers, and Motor Homes" in Today's Classified Section

For Classified Service--Dial 386-2121

Victoria's Daily Newspapers

Where you find all your camping needs

Woodward's brings you •Choice •Quality •Value

SUN RAY PURE
Strawberry Jam 24 fl. oz. tin 49¢

CARNATION FROZEN SHOESTRING
French Fries 4-lb. bag 79¢

SUN RAY
Apple Juice From Concentrate, 48 fl. oz. tins 2 for 69¢

SUN RYPE
Apple Pie Filler 19 fl. oz. tin 27¢

ROY-ALL
Luncheon Meat 12-oz. tins 2 for 69¢

BETTY CROCKER
Muffin Mixes Pkt. 45¢

MCP
Jam, Jelly Pectin 2-oz. pkts. 2 for 39¢

SUNLAND ASSORTED
Cookies 6-lb. box 1.59

DEL MONTE PUDDING CUP
Puddings Five flavours. 4—5 oz. tins 59¢

PURINA CAT FOOD
Tender Vittles 4 varieties, 6-oz. pkts. 2 for 65¢

PANTRY SHELF
Grapefruit Sections 14 fl. oz. tins 2 for 65¢

WHITE OR COLOURED
Scottowels 2-roll pack 55¢

Baked Just Right

WOODWARD'S OWN
Cinnamon Buns 6 for 39¢

WOODWARD'S SOUR
Muffins 6 for 43¢

Dairy Specials

SAFFSWEET SAFFLOWER OIL
Soft Margarine 1-lb. tub 41c

WOODWARD'S SUPREME
Margarine Handy ¼ lb. pack 3 lbs. 79¢

KRAFT CANADIAN PROCESS
Cheese Slices 16-oz. pkt. 95¢

Grocery, Bakery, Dairy Prices Effective July 4 to 8.
Personal Shopping Only.
We Reserve the Right to Limit Quantities.

Tuesday Only Specials

GOLDEN YELLOW RIPE
Bananas 8 lbs. 1.00

B.C. GROWN
Strawberries (weather permitting) 4-lb. basket 1.60

B.C. GROWN
Lettuce 2 for 29¢

Choice Meat Buys

FRESHLY MINCED
Hamburger Lb. 75¢

MINCED BEEF
Shoulder Lb. 85¢

DEVON SLICED
Side Bacon Lb. 89¢

HOURS:
Mon., Tues., Wed. and Sat., 9:30 a.m. to 6:00 p.m.
Thurs. and Fri., 9:30 a.m. to 9:00 p.m.

—B.C. Forest Service photos

Hope for Gravel Bars

Acres of log debris covered huge gravel bars near Hope **(TOP)** earlier this year. Later flood peaks of Fraser River would have swept much of litter shown above into Strait of Georgia, creating navigational hazards and clutter on beaches. After Forest Service cleanup program, same area, **(BOTTON)** looked like this. Nearly 54,000 cubic feet of merchantable timber was salvaged and 2 million cubic feet of log debris covering 90 acres, were burned.

U.K. Pound Sinks Without Prop

LONDON (UPI) — The value of the British pound sterling continued to decline Monday, dropping to an effective but unofficial devaluation of 7 per cent. The dollar dipped slightly except in France.

The pound closed in London trading at $2.423, its lowest level since the government ceased supporting it at the official $2.606 rate June 23 and allowed it to float. The 18.3-cent decline in the pound's value against the dollar represents a devaluation of 7 per cent.

The pound's value declined similarly against other major world currencies in light trading in all exchange markets.

Except in France, where the dollar gained slight strength on the commercial market, the American currency was weaker Monday. In West Germany, it slipped to 3.1513 marks from the close last Friday of 3.1530 marks. In relation to the official rate of 3.222 marks, the dollar's decline represents a 2 per cent devaluation against the West German currency.

In conjunction with the money market, the price of gold moved fractionally higher Monday in Europe and in Asia it hit a new record high. In Hong Kong, gold closed at the equivalent of $59.78 per ounce compared with the previous record high of $59.32 set last Thursday.

In Switzerland, the government bank stepped in to support the dollar and moved its value upward in early trading Monday. But when the bank pulled out of the market and stopped buying dollars, the currency fell to 3.748 Swiss francs — just below its floor.

Week in Vancouver

Distributed by The Canadian Press
Week ending Friday, June 30, 1972

Quotations in cents unless marked $. Odd lot sales marked 2. Net change is from last week's close of same lot type.

Stock	Sales	High	Low	Close	Ch'ge	High	Low	Net	1972
MINES									
Achron	46300	22	19	19	—	3	151	19	
Adanac	6800	64	56	64	+	7	80	40	
Adera	34500	39	35	35	—	1	47	33	
Adonis	36000	105	78	80	—	25	165	78	
Afton	46300	1125	880	1075	+	115	1550	145	
Ajax Rg Ltd	6500	10	9	9	—	1	18	9	
Alice LK	18000	20	17½	18	Unch		43	17½	
Alwin	15300	60	53	53	Unch		100	48	
Anchor	17000	27	23	25½	—	½	47	21	
Anglo -Bo	74250	85	70	83	—	2	90	67	
Ardo	95850	32	25	31	—	1½	49½	15	
Arlngtn	2500	16	16	16	Unch		28	16	
Atlas	3500	42	40	40	—	2	63	32	
Avino	30250	33	30	32	—	1	79	30	
Azure	37000	29	24	25	—	3½	40	24	
Barrier Rf	560908	470	260	380	+	95	470	250	
Bath N	29900	82	75	80	—	3	165	75	
Bmont	8200	12	10	11	—	1	33	9	
Bll Mly	41700	60	42	45	+	2	60	14	
Benson	28000	18	16	17	—	1	57	12	
Beth Cop	3100	$20¼	19¼	19¼	—		23	18½	
B Gulch	1000	24½	24½	24½	—	½	55	25	
Blue Star	4000	6	6	6	+	1	9½	5	
Boswell	43500	15	15	15	Unch		36	15	
Bndry	1000	18	18	18			27	15	
Bow Rvr	10160	40	29	36	—	4	160	29	
Bralorne	12000	146	127	130	—	16	160	90	
Bmac	18000	40	36	40	+	1	80	35	
Brycon	23460	19	17	17	—	1	56	15	
Bullfin Mtn	146000	100	80	100	+	1	270	67	
Buval	10750	31	29	30	—	1	41	29	
Calico	39000	24	20	22	—	1	55	14	
Calla	24300	77	68	69	—	8	111	68	
Cardg	30500	25	21	25	+	2	68	20	
C Br'hca	4000	24	22	22			31	17	
Canol	2700	44	35	44	+	3	60	24	
Capri	2000	35	30	30			57	16	
Car Bell	5400	30	21	27	+	8	30	20	
C Moly	4500	30	22	30			32	19	
C Cons	500	51½	51½	51½	—	1½	15	5½	
Casino	5450	40½	35	36	—	4	55	35	
Celtic Min	49100	39	30	38	Unch		150	30	
Charla	42500	47	38	39	—	10	65	38	
Chrchl	13600	58	50	50	—	3	110	50	
Chatwy	4000	17	15	15	Unch		32	15	
Col A w	274	410	410	410			800	400	
Col pra	5500	50	46	50	—	2	89	40	
Col Rvr	12850	23	20	20			35	15	
Comet Ind	14100	690	410	410	—	280	900	410	
C Ad Ad	20000	10	10	10			15	10	
Cons Cst Sl	54710	53	45	45	—	9	74	45	
C Gem	2000	10	10	10			23	6	
C Shdrd	16100	19	15	16	—	5	52	5	
C Cinch	7200	12	11	12	—	1	20	7	
C Mckay	9100	10	8	8	Uncs		18	8	
C Polash	4000	5	5	5			10	5	
Cop Gnt	30300	11	9	11	Unch		28	9	
Cord Intl	4350	126	114	125			190	100	
Cor Alld	13000	35	28	30			83	27	
Coronet	2400	28	26	26½			49	26	
Cream	5000	33	32	32	—	1	68	32	
Croydn	10500	11	10	10			20	9½	
Cumont	500	49	49	49	Unch		50	30	
Dankoe	1144	70	55	63			100	55	
Dhawk	144700	230	200	230	+	25	335	200	
Davnport	930889	145	90	110	—	50	270	45	
Dav Kys	19473	105	90	95	—	10	150	75	
Demsy	74700	59	48	53	+	1	105	30	
Dson Intl	7200	66	55	63	—	2	158	55	
Dol Var	9900	38	30	38	+	2	60	30	
Dundee	14000	23	21	21	—	1	27	17	
Dus Mac	17200	15	14	14	Unch		30	10	
Dynsty	500	$19	10	10			11½	6¼	
Eagle R	10600	25	20	23	—	1	69	20	
E Metal	5000	10	10	10	—		15	8	
Enex	30200	55	43	50	+	7	64	21	
Equat	90300	23	20	21	—	½	164	20	
Exeter Mns	51500	21	18	19½	+	½	84	17	
Falaise	27700	18	13	16	—	3	37	12	
Farwst	3000	7	6½	7			10	5½	
F Nat U	583	16	10	16			29	10	
Figsthe	101300	30	25	30	Unch		35	16	
F Chan	70300	16½	13½	14	—	1	63	13½	
Frbar	39000	11	10	10	—	1	38	10	
Frnfier	85500	37	23	27	—	8	48	16	
Giant Ex	15000	40	38	39	—	1	49	36	
Gnt Mas	1200	500	460	500	—	5	610	480	
Giant Vant	1800	27	25	25			30	25	
Glbex	59500	32	29	31½	—	1½	89	29	
Gbrltar	22395	860	800	830	—	25	960	390	
Glen Cop	43500	33	27	30	+	2	35½	27	
G Gate	92568	44	32	32	—	8	202	32	
Granit Mtn	176250	36	27	36	+	3	80	15½	
G N Pete	460600	74	65	68	—	2	110	64	
Green Egle	5000	40	32	32			55	30	
Gunn	29500	29½	25	27			44	25	
Hart Rvr	49765	22	18	19	—	1	30	16	
Hearne	2700	12	15	17	+	1	29	13½	
Hlnd Lde	144600	22	15	17	—	3	90	15	
Henrietta	137500	35	26	28	—	3	74	23	
H Merc	25500	50	40	40	—	5	78	35	
H Chief	27000	13	10	10	—	3	19	10	
Hthnaxx	27331	30	25	28	—	3	37	23	
Ice Station	4000	25	20	25	+	5	25	20	
H B Mtn	1500	10	8½	9			14	8	
Hlnd Val	98100	25	19	21	Unch		35	19	
Inland Cop	58700	39	30	36	+	1	84	20	
Imp Mal	9000	15	14	15	+	1	36	14	
Intl Born	7960	25	23	25			40	20	
Int Tech	2000	100	99	100			127	79	
Iskut	29600	25	23	24	—	1	31	14	
Jackpot	250000	28	25½	27	—	2	30	21½	
Jason Ex	23000	16	13½	15	Unch		29	13½	
Jaye Ex	3500	4	4	4	Unch		8½	4	
Jersey	3000	13	13	13	—		17½	10	
Jericho	64150	19	15	15	—	1	21	9	
Joy Mining	229600	77	65	73	+	7	127	50	
Kalco	78500	36	27	35	+	8½	36	14	
Kamad	7200	50	42	42	—	3	85	26	
Kelvet	43400	21	15	19½	—	1½	40	15	
Kopan	192300	38	29	34	—	3	70	25	
L Byrns	6500	14½	13	14½	+	1½	23	11½	
Largo	7500	18	16½	17	—	2	36	16½	
Laronge	6000	30	30	30	Unch		114	30	
Laura	13050	19	18	18			29	15	
Leemac	536550	68	46	56	—	1	500	45½	
Lenton	25100	45	36	36	—	12	65	22	
Lon Prd	6600	12	11	12	+	1	50	9	
Lone Creek	36600	70	50	70	+	10	80	50	
Lori Explor	2700	30	30	30	—	5	67	30	
Lornex	11000	820	810	810	—	15	1087	775	
Makaga	15700	50	45	50			50	45	
Mrshal	32500	8½	7	7			23	7	
Marrck	4000	31	30½	31	—	4	44	20½	
Mrcury	4000	11	10	10			15	8	
Mid West	7150	5	4	4	—	1	10	4	
Mri Mtn	15800	18	13	17	—	2	37	15	
Mthra	39500	16	12½	14	—	2½	50	11	
Molmn	293300	20	14	15	Unch		30	6	
Mrseby	1000	19	19	19			38	15	
Mt Wash	1100	6	4½	4½			10	4½	
Nadina	600	85	80	80			130	71	
Nat Nkl	4284	15	15	15	—	1	31	14	
Native	500	6	6	6			10	4½	
N Cmet	4150	17	13	13			33	12	
N Cronin	15000	6	6	6	Unch		10	4½	
N Nrthcl	41000	45	37½	38	—	9	59	29	
N Prlyr	17500	13	12	13	—	1	25	12	
N Taku	135020	33	27	32			62	17	
N Terr	12400	10	9	9½			20	8	
Newvan	34500	40	25	25	—	17	106	25	
Nkl Hill	19700	15	14½	15			29	14	
Nitracell	196000	41	38	39	—	1	43	25	
Norcan	225400	15	9	14½	+	1½	28	5	
Norgld	4000	5	5	5			10	5½	
Northair	150000	34	23	30	+	8	125	23	
Nlode	5700	22	19	19			76	13	
N Pac	501950	135	87	91	—	44	197	33	
N Hornstk	23100	22	19	20	—	½	49	19	
NW Vent	10900	70	60	69	—	1	97	55	
Omega	5900	15	14	15			24	11	
Oro	16500	27	23	23	—	5	67	23	
Parmnt	3000	18½	18	18	—	½	30	14	
Phfndr	18750	130	114	127	+	1	180	87	
Peel	13000	16	15	15	—	1	29	11	
Pend Ore	400	150	150	150			150	74	
Pinebell	500	15	15	15	+	2	17	12	
Pne Lke	46000	16	12	16	+	2	45	12	
Pinncle	75000	55	40	54	Unch		75	10	
Placer	2000	$39½	39½	39½			42	25	
Plateau Mtl	59500	31	25	28	—	4	55	25	
Polaris	3000	3½	3½	3½	—	½	10	5	
Primer	17000	15	12	12	—	3	22	8	
Pyrmid	210375	49	33	49	+	14	55	31	
Qtsno	6500	6	6	6	Unch		12	7	
Ramid	5900	30	22	22			37	20½	
Rayore	94850	40	28	40	+	7	52	28	
Riviera Ind	10350	22	18	20	+	2	48	21	
Rocket	91000	23	19	20	—	5	43	19	
Rckind	29500	11	8	8	—	2½	35	8	
Ring Hill	73800	90	70	77	—	13	169	42	
Rose Ps	1000	19	19	19	Unch		34	16	
R Agsiz	1500	62	60	60	—	2	62	38	
Sabina	44160	395	350	390	+	10	460	230	
Sheba	7000	26	20	25			79	20	
Shld Dev	88800	116	110	115			155	70	
Sierra Emp	900	125	100	100			200	100	
Sik Prem	3650	10	8	8			18	8	
Sirian	1500	6	5	6	Unch		11½	4½	
Sir Butte	2500	8	7	8	Unch		12	6	
Sir City	339555	36½	25	34	+	9	36½	12	
Skquik	29600	12	11	11	—	2	31	10	
S Spring	20800	73	60	71			80	60	
S Shndrd	20400	140	130	135	—	9	165	130	
Sir Star	2000	12	11	11	—	1	24	8	
Slocan	129900	158	140	153	+	3	167	75	
Sonic Ray	122770	85	60	66	—	21	118	45	
S Seas	40100	35	26	33	+	10	48	20	
Spartan	67175	38	27	37	+	9	38	13	
Spectra	273900	35	31	32			35	31	
Stan Lak	6900	85	70	75			130	75	
Stanx	7500	19	17	19	+	1	40	14	
Taseko	57600	20	17	20	+	2	28	17	
Tay Rvr	1000	23	23	23			30	18	
Trwest	113700	50	43	44	—	4	54	25	
Turlsmo	14500	25	24	25	Unch		45	24	
Troian	20289	25	21	25	+		41	20	
Trans Col	91500	21	17	20	Unch		83	11	
Tcon Res	6500	22	20	20	—	5	39	20	
Val Co	13850	960	900	910	—	40	1100	775	
Tyee	50100	31	25	25	—	5	42	25	
Vnanda	1600	6	5	6	+	1	9	4	
W C Res	50	6	6	6			10	5	
W Buff	2100	4	4	4			10	4	
W Mines	5825	330	325	325	Unch		400	260	
Wstind	4000	12	12	12			17	8	
White Rv	640000	225	60	75	—	108	270	27	
Ykn Rev	500	13	13	13			20	10	
Znith	26500	44	36	41	+	1	86	30	

Total sales, Mines: 11,712,695
44 Advances 83 Declines 83 Unchanged

INDUSTRIALS									
Al Sti A	200	54½	6½	6½			73½	6	
Al -sti-b	100	5	5	5			7½	5	
Alfa nat	1500	$21	21	21			31	21	
Algoma	500	$13¼	13¼	13¼	—	¼	14¾	13¼	
All Can b	1100	230	230	230			300	115	
All Can a	2500	250	230	250	+	60	270	100	
Andres	1575	$24	21½	24	+	2½	44	21	
Ath Col	4500	200	185	200	+	10	220	125	
Austin	1500	60	50	50	+	2	60	29	
AM Par	1500	360	350	350			360	225	
Balco	750	$11½	11¼	11½			13½	8½	
Baldwin	5350	270	200	220	—	Unch	270	200	
Banco B	286	300	300	300			300	250	
Bnk BC	306	$23¼	21½	21½	—	1½	27½	21½	
B Montrl	900	$19¼	19½	19½			22½	18½	
Bell	2000	$43	43	43			47¼	43	
Block	17375	350	320	350	+	20	375	295	
BC Pak -B	400	$31	31	31			31½	19	
BC Sugar	700	$21	21	21			22	15½	
BC Turf	200	405	405	405			500	400	
Burr Mtg	2643	375	315	325	+	70	375	260	
C Allied	4000	$8½	7½	7½			9¼	7½	
C Jvln -J	3600	$11¼	10¼	11¼	—	¼	11½	6½	
C P	650	16	15¾	16			16¾	14½	
Canterra	62900	140	115	130	+	20	230	80	
Capt Int	11650	$4¾	4	4¾	+	¼	7	3	
Col Braw	1400	335	325	330			355	325	
Computx Cl	10300	50	50	50	—	8	70	43	
Cons Bear	1440	320	300	320	+	35	320	220	
Cor Ind	17755	230	220	230	+	5	250	165	
Cor Cred	500	165	165	165			165	135	
Crstwd	200	125	125	125			200	125	
Crown Z	200	$18	18	18			19¾	17½	
Dawson	3650	$7¾	7¼	7¾	Unch		9	6½	
Delta Pr A	4720	175	160	175	Unch		200	130	
Delta Hotel	6870	350	330	345	+	3	375	230	
Doman	4000	$14¼	13¾	14¼	+	7/8	15¾	9¼	
Dunhill Dev	300	160	160	160	—	15	205	140	
EDP Ind	23600	40	39	39	+	4	95	30	
F Trst	4800	300	255	270	+	5	300	190	
Field	1100	$18¾	18	18			19	13½	
Finning	1300	520	515	515	—	10	600	260	
Fst Cty	1475	$12¾	12¼	12¾	+	¼	12¾	7¼	
Four Seas	15800	775	737	775	Unch		775	235	
GN Land	2750	100	93	93			125	93	
G P Ind	3000	250	250	250	Unch		325	145	
Gregry Ind	4250	260½	240	260	Unch		300	240	
Grouse	2800	210	200	200			76	185	
Hobrough	1500	400	390	390			475	350	
Hbro Pr A	300	120	120	120	—	10	160	120	
Hms Cda	750	370	375	375	—	10	400	260	
IBES	1700	76	20	76			90	10	
Imo Merine	2800	50	12	38			370	40	
Nat Gas	1100	$16½	16¼	16¼	—	¼	16¾	8	
I Wood	1400	400	385	390	+	5	425	310	
I Hydro	13100	145	125	135	—	15	320	125	
Int Lsnd	750	$5¾	5¾	5¾			10	5	
Intrplx	2000	38	37	38	—	2	70	30	
Intl Visn	6100	170	135	140	—	10	370	120	
Ionarc	10150	255	240	240	—	10	330	150	
Kaiser	850	340	325	325	—	15	460	325	
K Dyong	1150	135	110	130			200	75	
Key Ind	15200	65	60	61	—	2	74	23	
Keystn	300	400	400	400	—	10	425	315	
Lancer	100	140	140	140			230	140	
Lrlide	400	$12	12	12			14	10½	
M B	4700	$24¼	24½	24¾			28¼	23	
Madill	500	$7¾	7½	7½			10	6¼	
Modyn	500	60	60	60			135	55	
Melton	2340	295	270	285	Unch		300	195	
Mercurie	13300	90	55	70	+	5	135	55	
Mhwk pr	300	305	305	305			325	200	
Mhawk	1300	195	190	195			195	86	
Molson A	300	$26½	26½	26½			26½	20½	
Nethex	2775	$5¼	5	5	—	¼	6¼	4¼	
NW Sprts	730	$5¼	5	5			6½	5	
NWL	1867	320	310	310	Unch		350	120	
Ok Helic	870	$12¾	12½	12¾			13¼	6½	
Ok Hold	300	55¼	51¼	51¼			57½	51¼	
Pace	16000	73	70	70			130	65	
PN Gas	170	360	360	360			405	340	
PNG pr	360	$21½	20¾	21½	Unch		23	15½	
PPA	6200	$24	23	23¾	—	1¼	24¾	13½	
PWA pr A	1365	$47½	46½	47	—	2	1/4 49½	32½	
Pritcan	1989	100	90	90			150	68	
Potter	1048	365	340	340	—	20	380	335	
Reed Shaw	34700	$11¼	11¼	11¼			11¼	11	
Reid Lith	300	$12½	12½	12½			13	12	
RSL	300	205	205	205			225	200	
Sartoga	1000	512	500	512			512	445	
G Sorling	4150	310	290	310	+	10	325	235	
Steel	1100	$32½	32½	32½			33½	26½	
Sun B	50	$36¼	36¼	36¼			38	34	
Sun A	450	40	40	40	+	¼	42	35½	
Thrmo Plex	90750	205	210	210	—	5	295	200	
Thmas Nat	3500	260	255	275			310	175	
Tokar	2200	190	175	185	+	15	275	155	
Trns Amer	4900	75	60	60	—	10	100	60	
TC Glass	500	$9¾	9¾	9¾	+	¼	10¼	5¼	
Trimac Ltd	22000	$11¼	11¼	11¼	Unch		12	11¼	
U Equit	1600	220	200	220			235	195	
Vantage	2100	8	8	8			8	8	
W Redek	460	295	290	295			325	250	
Wardr	8450	180	170	180	+	10	270	130	
Wscorp	100	5	5	5			6½	5	
W Brod	12000	$16	15½	15¾	—	½	16¼	13½	
Whon A	500	$15¼	15	15½	Unch		16½	13½	
Wilwrd	100	$28¼	28¼	28¼			28½	24½	
Wooks	200	$9¼	9	9¼	Unch		9¾	7¾	

Warrants and Rights									
Block Wt	250	$6½	6½	6½			7¼	6	
Dom wts	100	$33	33	33			37	21½	
Fid wt	4200	155	150	150			170	75	
Mtln w	3100	138	138	135			190	40	
N N wt	1000	39	38	39			75	35	
Okan wt	1000	5¾	5	5	—	¼	8¼	2¼	

Total sales, Industrials: 565,443
23 Advances 23 Declines 71 Unchanged

OILS									
Alaska Ken	4400	102	91	100			104	54	
Albany Oil	63319	50	43½	47	Unch		105	38	
Alta Coper	2100	40	35	36	—		98	32	
Blindry	15000	107	100	100	—	5	160	91	
C Hdgs	46700	165	150	162	+	12	165	100	
Chapp	173300	43	35	38	—	3	50	27	
Cionial	1500	105	100	105			160	85	
Comaplex	18100	160	140	153	+	3	220	90	
Concept	150	200	195	195			300	125	
Coseka Res	20270	165	145	145	—	20	215	140	
Coseka A	3500	160	145	145	—	20	200	95	
Delte Pet	11000	25	20	20			80	20	
Ericrst	9500	7	7	7			14	7	
Embay	24500	48	43	45	—	5	60	39	
Five Star	7300	17	14	17	+	3	25	12	
F St Jhn	1500	75	70	70			95	62	
Freshld	4900	90	75	85	+	3	170	75	
Futurly	12500	26	25	26	+	2	37	20	
Gt Reef	1000	15	13	15			30	13	
Gold W	1500	11	10	10			17	9	
Montrev A	29000	25	22	24½	+	2½	50	20	
P R Pete	25500	22	13	16	Unch		52	12	
Plains P	31026	26	20	20			36	20	
Pondry	126800	130	110	130	+	11	150	105	
Rand	18500	70	62	65	—	5	79	40	
S Christi	2500	74	74	74	—	6	170	40	
Stampd	20400	90	85	85	—	5	142	77	
TC Res	304450	95	85	85	—	10	135	55	
TC Res	2000	75	75	75	Unch		127	75	
Vargas	13600	24	20	20			65	18	
West Ex	3500	2	1	1			5	1	
Wstn Wrn	2000	40	40	40	—	2	61	40	
Whistlr Pet	4000	41	40	40			60	31	
Wms Gold	82600	70	57	57	—	3	95	57	
Warrants and Rights									
Cxr Wt Ar	5514	55	50	50	—	2	111	16	
Tex Wt C	3800	35	15	15	—	20	56	15	

Total sales, Oils: 1,145,376
7 Advances 14 Declines 15 Unchanged

INTERIMS									
Abella Res	4500	12	12	12	—	1	69	11	
Bible Expl	40950	17	16	16	—	3	38	9	
Acaplomo	60600	48	31	35½	—	10½	70	31	
Alakon	6500	10	9	9			22	6¼	
Alvila	13500	12	10	10			22	4	
Amalg	21000	9	6	6	—	1	22	4	
Ambas Mns	29000	9	8

Brentwood Crew Misses Henley Title

HENLEY, England — Brentwood College of Vancouver Island fell half a length short in their quest for the Princess Elizabeth Challenge Cup Saturday at Henley Royal Regatta.

The Island schoolboys, who reached the finals of the eights Friday when Ridley College of St. Catherines was disqualified, were edged by Kent School of Connecticut, which rowed the one mile and 500-yard course in seven minutes, two seconds.

Ridley, which defeated Brentwood by four lengths in the semi-final, was disqualified for finishing the race without a full crew. An oarsman fell overboard 200 yards from the finish line.

Brian Powell of Shawnigan Lake, who accompanied the crew to England, said Brentwood hoped to defeat Kent with a strong performance over the last 200 yards of the course.

"But Kent was ready for us," he added.

The only Canadian winner in Saturday's finals of this rowing classic was a coxed four from St. Catharines, which whipped an Oxford University crew by four lengths in 7:22 to capture the Prince Philip Challenge Cup.

But the University of British Columbia coxless four was not as fortunate.

The UBC crew collided with Spartak of Moscow moments after the start of their race for the Steward's Challenge Cup. UBC was disqualified and the title went to the Russian foursome.

Bob Cunliffe, a 21-year-old from Victoria on the UBC crew, said the Canadians had clearly been at fault. He blamed the accident on Strong winds blowing across the Thames during the final events.

Rich Crooker, a member of the St. Catharine's Rowing Club four, said the oarsmen had only three weeks of practice as a team.

Crooker, a graduate of the University of Pennsylvania, said the crew plans to take part in trials for the Olympic Games in Munich. Trials are scheduled for St. Catharines later this month.

Winner of the other Henley finals:

Ladies' Challenge Plate: Delftsche Laga, Holland.

Grande Challenge Cup: Soviet Union Olympic eight.

Double Sculls Challenge Cup: Pat Delafield and Tim Brooks, Britain.

Thames Challenge Cup: Harvard University.

Diamond Sculls: Alexander Timoshin, Soviet Union.

Britannia Challenge Cup: Wallingford Rowing Club Britain.

Silver Goblets and Nickalls' Challenge Cup: Jerzy Broniec and Alfoas Slusavski, Poland.

Wyford Challenge Cup, Leander Rowing Club, Britain.

Visitors' Challenge Cup: University of London.

Dolphins Crack Records, Win Meet

Canadian Dolphin Swim Club of Vancouver proved again over the weekend they are the powerhouse of B.C. swimming.

On their romp to the title in the three-day, 15th annual B.C. age-group and seniors swimming championships, at Crystal Pool, Dolphins cracked nine records and left the 29 other clubs far behind. Dolphins finished with 993 points, 422 ahead of the second-place finishers, De Anza Swim Club of De Anza, Calif.

Best Vancouver Island-showing in the meet was by Port Alberni Aquatic Club, which placed fifth with 164 points. Juan de Fuca Cohoes of Victoria was eighth with 113 points.

Three Dolphins — Jennifer McHugh, Shannon Smith and Michael Ker — cracked two national age-group records each, Leslie Cliff lowered one of her own marks and two Dolphin teams set relay records on Friday.

Miss McHugh, who bettered her own 100-metre freestyle mark for 13 and 14-year-olds on Friday, stepped up to senior competition Saturday and set the 200-metre butterfly record with a time of 2:31.800 minutes, knocking half a second off her old record.

Miss Smith was timed in 1:21.298 minute in the 10-and-under 100-metre backstroke event Saturday, lowering .082 second off a 1967 mark held by Colette Dehamel of Montreal.

On Sunday, Miss Smith chopped nearly six seconds off the 200-metre individual medley mark set in 1970 by Becky Smith of Edmonton with a time of 2:56.785 minutes.

Ker's records were both in freestyle competition. He swam the 200-metre race for 13-and-14-year-olds in 2:10.025 minutes, shaving 1.15 seconds off Craig Beattie's 1971 record. On Sunday, Ker finished 12th in a senior, 1500-metre race but still established an age-group mark with the time of 18:07.2 minutes.

Miss Cliff was close to a Canadian open mark in the 400-metre individual medley, winning in 5:09.790 to clip about half a second off her own native mark. Claudia Kolb of the United States holds the world mark at 5:09.700.

Clark Van der Mye of the Prince Rupert Amateur Swim Club was the other record-breaker. He established the 100-metre freestyle mark for 10-and-under on Friday and set his second record on Sunday with a time of 1:21.948 in the 100-metre butterfly event.

Dennis Baker of Portland turned in an outstanding performance over the three days, winning five events in the 10-and-under category. His performance was almost matched by Cyndi McCullam of Seattle, who had four firsts and a second in the 11-and-12 age division.

★ ★ ★

Men

MEN'S EVENTS

400-metre individual medley: 1. Scott Lautman Husky; 2. Paul Hughes CDSC; 3. Brian O'Sullivan Unatt. Time 4:57.422.

200-metre freestyle: 1. Ian McKenzie CDSC; 2. Bruce Robertson CDSC; 3. Dave Burnell CDS. Time 2:01.758.

100-metre breaststroke: 1. Mike Carter CDSC; 2. Peter Hrdlitschka VKSC; 3. Greg Stone Vic O. Time 1:13.453.

200-metre butterfly: 1. Carl Hanry CSC; 2. Scott Lautman Husky; 3. Ian MacKenzie CDSC. Time 2:10.454.

400-metre freestyle relay: 1. CDSC "A", 2. DSC "A"; 3. LWSC "A". Time 3:49.404.

400-metre medley relay: 1. CDSC Time 4:23.254.

200-metre breaststroke: 1. John "A", 2. CDSC "B"; 3. VASC "A". E. McLintock Unatt.; 2. Mike Carter CDSC; 3. Mel Zatac VASC. Time 2:42.638.

100-metre freestyle: 1. Bruce Roberson CDSC; 2. Ian McKenzie CDSC; 3. Kirk Woodside Unatt. Time 57.055.

100-metre backstroke: 1. Mike McIntyre Husky; 2. Ian McKenzie CDSC; 3. Bill Kennedy CDSC. Time 1:01.488.

1,500-metre freestyle: 1. Paul Clark DSC; 2. Tom Nicolaysen DSC; 3. Scott Lautman Husky. Time 17:28.810.

Boys

10 AND UNDER

200-metre freestyle relay: 1. Ladora Oaks SC; 2. DeAnza SC; 3. HCC. Time 2:13.741.

100-metre backstroke: 1. Dennis Baker DD; 2. Todd Trowbridge DSC; 3. Clark Van der Mye PRASC. Time 1:13.561.

50-metre freestyle: 1. Dennis Baker DD; 2. Scott Tempest LO; 3. Clark Van der Mye PRASC. Time 31.313.

100-metre butterfly: 1. Dennis Baker DD; 2. Clark Van der Mye PRASC;(3). Scott Tempest LOAC. Time 1:11.268.

200-metre individual medley: 1. Dennis Baker DD; 2. Clark Van Der Mye PRASC; 3. Gregg Von Thaden LOAC. Time 2:46.909.

200-metre freestyle relay: 1. De Anza SC; 2. LWSC "A"; 3. PAAC. Time 2:07.638.

100-metre backstroke: 1. Rick Borrelly Vic O; 2. Richard Gray PAAC; 3. Wade Flemons HCC. Time 1:15.577.

11 AND 12

200-metre freestyle: 1. Jim Green AC; 2. Leo Kosenkranius LWSC; 3. Bob Maddock De Anza. Time 2:23.396.

100-metre butterfly: 1. Monte Brown DSC; 2. Jim Green AC; 3. Sandy Carpenter PGB. Time 1:14.581.

200-metre individual medley: 1. Shaun Hurly BTSC; 2. Robbie Barton TF; 3. Leo Kosenkranius LWSC. Time 2:42.590.

13 AND 14

100-metre freestyle: 1. Tom Nicolaysen DSC; 2. Stephen Pickell CDSC; 3 Mlcreal Ker CDSC. Time 0:59.369.

100-metre breaststroke: 1. Tait MacVey CDSC; 2 Padraic Riley LWSC; 3. Mark Phillips DCSC. Time 1:19.009.

200-metre medley relay: 1. Canadian Dolphin "A"; 2. DeAnza SC; 3. North Vancouver SC. Time 2:04.587 (record).

200-metre freestyle relay: 1. CDSC"A"; 2. DSC "A"; 3. Coho. Time 1:53.616.

100-metre backstroke: 1.Stephen Pickell CDSC; 2. Steven Hardy AC; 3. Dale Long Coho. Time 1:05.654.

200-metre freestyle: 1. Tom Nicolaysen DSC; 2. Michael Ker CDSC; 3. Warren Schenstrom DSC. Time 2:09.951.

100-metre butterfly: 1. Stephen Pickell CDSC; 2. Iain MacVay CDSC; 3. Byron Powell CDSC. Time 1:05.877.

200-metre individual medley: 1. Stephen Pickell CDSC; 2. Iain MacVay CDSC;3. Steven Hardy AC. Time 2:30.025.

KEY: AC-Arbutus Club; CDSC-Canadian Dolphin Swim Club; DD-David douglas, Portland; DSC-De Anza Swim Club, Calif.; JCC-Jewish Community Centre; LWSC-Lake Washington Swim Club; LO-Ladora Oaks, Aquatic Club, Califi; NVSC-North Vancouver Swim Club; PRASC-Prince Rupert Amateur Swim Club; RSC-Ridge Swim Club; VKSC-Vernon Kokanee S'w'l'm Club; BTSC-Burnaby Tyees Swim Club; Vic O-Victoria Olympians; PGB-Prince George Barracuda Swim Club; Coho—Juan de Fuca Cohoes; Husky-University of Washington Huskies; CSC-Cascade Swim Club; VASC-Vancouver Amateur Swim Club; DCSC-Dawson Creek Swim Club; HCC-Hollyburn Country Club.

Women

WOMEN'S EVENTS

400-metre individual medley: 1. Leslie Cliff CDSC; 2. Debbie Benatso CDSC; 3. Joy Harshbarger LWSC. Time 5:09.790 (Record).

200-metre freestyle: 1. Jo Harshbarger LWSC; 2. Mary Beth Rondeau CDSC; 3. Karen James CDSC. Time 2:14.423.

100-metre breaststroke: 1. Sylvia Dockerill CDSC; 2. Rose Marie Pepe CDSC; 3. Carole Foster DSC. Time 1:19.922.

200-metre butterfly: 1. Jennifer McHugh CDSC; 2. Jean Stelzer CSC; 3. Jo Harshbarger LWSC. Time 2:31.800 (Record).

400-metre freestyle relay: 1. CDSC "A"; 2. CDSC "B"; 3. PAAC. Time 4:17.581.

400-metre medley relay: 1. CDSC "A"; 2. CDSC "B"; 3. CDSC "C". Time 5:1.648.

200-metre breaststroke: 1. Rose Marie Pepe CDSC; 2. Lori Smith CDSC; 3. Sylvia Dockerill CDSC. Time 2:52.756.

100-metre freestyle: 1. Leslie Cliff CDSC; 2. Judy Wright VASC; 3. Wendy Cook CDSC. Time 1:02.442.

100-metre backstroke: 1. Martha Nelson CDSC; 2. Wendy Cook CDSC; 3. Donna Marie Gurr CDSC. Time 1:11.373.

400-metre freestyle: 1. Jo Harshbarger LWSC; 2. Jennifer McHugh CDSC; 3. Randi Biune PAAC. Time 9:18.042.

Girls

10 AND UNDER

200-metre freestyle relay: 1. DeAnza SC; 2. LWSC; 3. Ladroe Oaks SC. Time 2:23.586.

100-metre backstroke: 1. Shannon Smith CDSC; 2. Evi Kosenkranius LWSC; 3. Shelley Baldwin VASC. Time 1:21.298 (Record).

50-metre freestyle: 1. Evi Kosenkranius LWSC; 2. Carol Proctor LOAC;3. Mary Keller DSC. Time 33.191.

100-metre butterfly: 1. Annette Johnson DD; 2. Evi Kosenkranius LWSC; 3. Carol Proctor LOAC. Time 1:21.620.

200-metre individual medley: 1. Evi Kosenkranius LWSC; 2. Shannon Smith CDSC; 3. Annette Johnson DD. Time 2:54.660.

11 AND 12

200-metre freestyle relay: 1. LWSC "A"; 2. DeAnza; 3. HCC. Time 2:11.165.

100-metre backstroke: 1. Sarah McDonald HCC; 2. Cyndi McCullum LWSC; 3. Kathy LaValley DSC. Time 1:18.373.

200-metre freestyle: 1. Cyndi McCullam LWSC; 2. Donna Muse DeAnza; 3. Sue Ranney DeAnza. Time 2:23.620.

100-metre butterfly: 1. Sue Ranney DSC; 3. Diane Hemanick DSC; 3. Kim DeLuca AC. Time 1:18.208.

200-metre individual medley: 1. Cyndi McCullum LWSC; 2. Sarah McDonald HCC; 3. Donna Muse DSC. Time 2:48.348.

13 AND 14

200-metre freestyle relay: 1. CDSC "A"; 2. HCC; 3. NWYK. Time 2:04.787.

100-metre backstroke: 1. Liz McDonald HCC; 2. Marlene Hartnell CDSC; 3. Debbie Bengtson CDSC. Time 1:13.703.

200-metre freestyle: 1. Janice Stenhouse RSC; 2. Jacki Horshberger LWSC; 3. Sue Smith LWSC. Time 2:16.575.

100-metre butterfly: 1. Jennifer McHugh CDSC; 2. Karen Snyder LWSC; 3. Debbie Bengtson CDSC. Time 1:11.302.

200-metre individual medley: 1. Jacki Horshberger LWSC; 2. Vicki Evans LWSC; 3. Marlene Hartnell CDSC. Time 2:40.671.

Shadows Dividend Wins Exhibition Park Feature

VANCOUVER (CP) — Shadows Dividend, voted the top three-year-old in British Columbia last year, emulated his 1971 form with a three-length victory in the $6,625 Dominion Day Handicap Saturday at Exhibition Park.

After finishing third in his first two starts this year, Shadows Dividend came from far back to score impressively in the one and one-sixteenth mile race for Canadian-breds.

Preuss and Hamann's Ataman took second by a half-length over Mrs. D. P. Richardson's Sky Hunter, and Elwood Farm's favored Winning Charge tired badly to finish sixth and last.

Shadows Dividend, owned by Mr. and Mrs. Tom Druce of Victoria, was clocked in an unspectacular 1:45 4-5.

The holiday crowd of 11,007 wagered a record $622,600 on the ten races. The previous Exhibition Park record of $564,678 was set on Labor Day, 1969.

More Sports Pages 12, 13

Monday results on Page 12.

First race — $1,400 claiming, four-year-olds and up, six and one-half furlongs:
Wee Jock (Frazier) $10.81 $5.90 $3.00
Conak (Chabara) 23.70 6.60
Cedar Champ (Blanco) 2.70
Also ran: Running Shot, Shock'm Hastings Street, Day and Night, Duchess Mac, Red Drive. Time 1:20 4-5.
Quinella paid $180.10.

Second race — Allowance $1,400, allowance, two-year-olds three furlongs and 150 yards:
Tough Boss (Cuthbertson) $5.80 $3.20 $2.60
Cuiy G (J. Arnold) 3.80 2.80
Fly n'Drive (Terry) 2.90
Also ran: Railway Charlie, Hurricane Shirley, Justa Little Guy, Bambachance, Pirate Queen, Sunset Road, Colntreaus Prince. Time 43 1-5.

Third race — $1,725, allowance, three-year-olds, six and one-half furlongs:
Defiant Dude (Leblanc) $8.40 $4.80 $3.90
Hard to Please (Cuthbertson) 5.90 3.60
Hawkeye Air (Rawson) 7.00
Also ran: Pirates Image, Woody's Colleen, Dancing Peal, Devon Sea, Pals Way, Sunny Easter. Time 1:20.

Fourth race — $1,725, claiming, three-year-olds, six and one-half furlongs:
Whistlin's Wise (A. Smith) $21.00 $9.60 $5.90
Louze Louzer (Hamilton) 17.90 $2.60
Tulameen (Leblanc) 5.90
Also ran: Slipper Moon, Fleeteryet, Turk's Lynne, Alice Bea Fleet, Treasure Mist, Mr. Slick, Mark Commandant. Time 1:19 1-5.
Exacto paid $448.50.

Fifth race — $1,840, claiming, three-year-olds, six and one-half furlongs:
Win a Shot (Chabara) $8.40 $5.10 $4.50
Double Ending (J. Arnold) 13.30 7.00
Nayak (Olguin) 5.90
Also ran: Victor's Kid, Shalom O'Harde, Sandswift, Call Shot, Yorkshire Man, Avon Fleet, Kelmore. Time 1:19 4-5.

Sixth race — $1,725, claiming, four-year-olds and up, one and one-sixteenth miles:
Mix the Martini (Furlong) $15.40 $7.00 $4.20
Second Sitting (Sandoval) 4.50 3.20
V-Count (J. Arnold) 5.40
Also ran: Nowitka, Fiery Hope, Saucy Pixie, Megans Prince, Joe's Tall Boy, Torrid Tracy, Patrick's Pal. Time 1:49 1-5.
Exacto paid $82.10.

SEVENTH RACE — $2,300, claiming, three-year-olds and up, one and one-sixteenth miles:
Solar Drive (Cuthbertson) $16.20 $6.80 $6.40
x-Mr. Jeff D (Sandoval) 4.70 3.80
x-Spelato B Good (Chabara) 3.90 3.90
x—Dead heat for second place.
Also ran: Aldergrove, Mystery Mistic, Jackshot, Buckskin Billy, Let's Get Going, Royal Jazz. Time 1:47 3-5.

EIGHTH RACE — $2,875, handicap, four-year-olds and up, one and one-sixteenth miles:
Dominquin II (Leblanc) $17.60 $7.20 $4.60
Carry Sabers (Furlong) 5.40 3.30
Victory Court (Arnold) 4.30
Also ran: Open Stock, Storm Sails, Pround Admiral, Le Baron Rouge. Time 1:45 4-5.

NINTH RACE — $6,000-added, handicap, three-year-olds and up, one and one-sixteenth miles:
Shadows Dividend (J. Arnold) $6.50 $3.80 $3.10
Ataman (A. Smith) 5.90 3.80
Sky Hunter (Terry) 4.80
Also ran: Haliman, Brandy Magic, Winning Charge. Time 1:45 4-5.

TENTH RACE — $1,400, claiming, four-year-olds and up, one and one-eighth miles:
Bold Bruce (McMahon) $32.50 $10.80 $4.00
Kay Dee G (Frazier) 3.70 2.90
Apologue (J. Arnold) 5.30
Also ran: Handsome Chief, Indian Painting, Kaleminuk, John O'Lee, Powers Creek, Rotafed, Sallin's Kin. Time 1:54 2-5.
Quinella paid $33.30.
Attendance: 11,007. Mutuel handles: $622,600.

Seattle Club Tops Event

SEATTLE — Pay 'N Pak of Seattle Sunday won the 13-team Seattle Heidelberg Invitational softball tournament by edging Sunnyvale of California, 2-1, in 10 innings in the final.

Victoria Bate Construction edged Yakima Wash., 1-0, behind Dave Ruthowski's pitching Saturday but was eliminated with a 3-0 defeat by Sunnyvale and a 4-3 loss to Seattle.

City Track Officials Protest Rival Meet

Only 42 athletes turned up for Saturday's Victoria summer track and field championships at Centennial Stadium.

A large contingent had been expected from the mainland for the meet which was organized to give athletes a tune-up for the Western Canadian championships at Centennial Stadium next weekend.

But, because of a meet arranged at the last minute in Richmond, only five mainland athletes turned up in Victoria.

Because of the small entries, officials had to mix men and women in some events and many races had only two competitors.

Meet director Stan Pelland said he was sending a letter to the B.C. Track and Field Association to voice disapproval that Richmond should hold a meet in direct competition with Victoria.

"Officials are keenly disappointed in what happened," said Pelland. "Lack of communication split a competitive meet."

One of the best performances of the day was by Reg Effa of the Victoria Track Club, who won the 100 and 200 metres and the 110-metre hurdles.

Thirteen-year-old Wendy Davies had a fast time of 15.8 seconds in finishing second to the experienced Jill Pelland in the 100-metre hurdles. Miss Pelland's time was 14.8.

Results:

WOMEN'S EVENTS

100 metres: 1. Gail Turney, CVACS; Time — 12.1.

200 metre : 1. Gail Turney, CVACS; 2. Jill Pelland, VTC; 3. Lindsay Jack, Unatt. Time — 25.5.

400 metres: Noreen Liepens, VOC. Time —58.8.

800 metres: 1. Noreen Liepens, VOC; 2. Ulla Hansen, Mercs. Time — 2:13.2.

100 metre hurdles: 1. Jill Pelland, VTC; 2. Wendy Davies, FlyY. Time — 14.8.

200 metre hurdles: 1. Jill Pelland, VTC; 2. Wendy Davies, FlyY. Time — 29.3.

Long jump: 1. Vicki Clarke, VTC; 2. Lindsay Jack Jr., Unatt; 3. Laurie Budd, Nan. Distance — 5.20 m.

Shot put: 1. Lorna McHattie, VTC. Distance — 38'10".

Discus: 1. Lorna McHattie, VTC. Distance — 129'.

High jump: 1. Brenda Staffsnson, Nan; 2. Laurie Budd, Nan; 3. Lindsay Jack. Unatt. Height — 5'4.7.

Triple jump: 1. Lindsay Jack, Jr., Unatt. Distance — 10.33 m.

Javelin: 1. Lynda May, VOC; 2. Lyndsay Jacks, Unatt. Distance — 124'3".

MEN'S EVENTS

100 metres: 1. Reg Effa, VTC; 2. Vince Sequira, Mercs; 3. Dave Lindsay, Nan. Time — 11.0.

200 metres: Reg Effa, VTC; 2. Bob McLaren, VTC; 3. Vince Sequira, Mercs. Time — 22.8.

400 metres: Bob McLaren, VTOC; 2. Grant Boland, Mercs; 3. Glen Barton, VTC. Time — 52.4.

800 metres: Andre Gerard, UBC; 2. Garry Giles, VOC; 3. Philip Swift, Unatt. Time — 2:03.6.

1,500 metres: 1. Andre Gerard, UBC; 2. Chris Garrett-Petts, Unatt; 3. Philip Swift, Unatt. Time — 4:23.6.

5,000 metres: 1. Fraser Syne, FlyY; 2. Chris Garrett-Petts, Unatt; 3. Todd Pillson, FlyY. Time: 17:10.6.

4x100 metres: 1. Nanaimo, 2. CVacs. Time — 47.4.

110 metre hurdles: 1. Reg Effa, VTC; 2. Tom Pink, Nan. Time — 15.3.

High jump: 1. Brent Taylor, FlyY; 2. John Hunter, Unatt; 3. Jim Pink. Nan. Distance — 5.8".

Shot put: 1. Curtis Vagneur, Unatt.; 2. Wally Laughton, Unatt. Distance—41'1".

Pole Vault: 1. Alan Kane, Burn St.; 2. Roger Ruth, VOC; 3. John Hunter, VTC. Height — 16'.

Triple jump: 1. Tom Antonson, VTC; 2. Tom Pink Jr.; 3. Brent Taylor, FlyY. Distance — 13.75 m.

Long Jump: 1. Tom Pink Nan. Distance — 5.78 m.

Javelin: 1. Curtis Vagneur, Unatt; 2. Phillip Olsen, Nan; 3. Wally Laughton,Unatt. Distance — 229'8".

Hammer Throw: 1. Gary Salmond, Burn. St.; 2. Murray Keating, VTC; 3. Bill Clarke, VTC. Distance— 58.82 m.

Key: CVac — Cowichan Valley; Mercs — Victoria Mercuries, VTC — Victoria Track Club; VOC — Vancouver Olympic Club; Nan — Nanaimo; Unatt — Unattached; FlyY — Victoria Flying Y; UBC — University of B.C.; Burn St. — Burnaby Striders.

Seagren Cracks Pole Vault Mark

EUGENE, Ore. (AP) — Bob Seagren, the 1968 Olympic gold medalist, cracked the world pole vault record Sunday, but he doesn't think the new mark of 18 feet 5¾ inches will last long.

"Nineteen feet is near," the 25-year-old Seagren said Sunday after the vault that gave him the No. 1 spot on the United States track and field team for the Olympic Games in Munich.

Seagren turned on a crowd of 14,000 at Hayward Field as he conquered both 95-degree heat and nervousness to snap the world mark of 18-4 he shared with Sweden's Kjell Isaksson.

Seagren, representing the Southern California Striders, might have taken a crack at the 19-foot mark except there were 21 vaulters in contention at the start of the fourth day of the U.S. Olympic Trials.

"I think I could have had a good chance at it today if the competition hadn't lasted so long and it had been earlier in the day," he said.

He said the record vault, which came on his third attempt, wasn't one of his best, but it was good enough for him to finish ahead of Steve Smith and Jan Johnson.

For the first time in history three men cleared 18 feet in the same meet. Smith, from Cal State-Long Beach, and Johnson, from Alabama, finished second and third with vaults of 18-0½.

Dave Roberts, the two-time NCAA winner from Rice, finished fourth at 17-8½. The AAU champion cleared 18 feet earlier this year.

An American record fell in the 400-yard intermediate hurdles as Ralph Mann, former Brigham Young star, clipped the tape in 48.4 seconds, four-tenths of a second under the previous mark he shared.

Frank Shorter, born in Munich, earned a trip there as America's No. 1 runner in the 10,000 metres. He finished first in 28 minutes 35.6 seconds.

World records in the 100 metres and 800 metres were equalled during the trials Saturday.

Eddie Hart of San Francisco won the 100 metres in 9.9 seconds, a mark shared by three other U.S. runners, Jim Hines, Ronnie Ray Smith and Charles Green.

In the final of the 800, Dave Wottle of Bowling Green State University in Ohio equalled the world mark of 1:44.3, set by Peter Snell of New Zealand in 1962, and Australia's Ralph Doubell in 1968.

Outfielder Sold

OAKLAND (AP) — Oakland Athletics have sold outfielder Ollie Brown to Milwaukee Brewers for an undisclosed amount of cash. Brown was acquired May 18 from San Diego Padres. He appeared in 20 games for the Athletics.

ACME SUPPLIES

Save time and money — buy under one roof at Acme Supplies — One invoice — One cheque.

- Johnson Floor Finishes
- Cleaning Kompounds
- "Advance" Carpet Machines
- Janitorial Equipment
- Nylo-Kleen Mats

ACME SUPPLIES
The Janitor's Downtown Stockroom
1917 QUADRA ST.
(Opposite the Curling Rink)
Closed Saturdays 383-3322

SUPERIOR
Service on all your office machines

When a problem arises and you need business machine maintenance, we're the experts.
CALL US AT
383-7141
SUPERIOR BUSINESS MACHINES B.C. LTD.
1645 FORT STREET

MINING
Insurance Is Our Business, Not a Sideline
HARBORD INSURANCE
VICTORIA: 1220 Broad St., 386-8441
VANCOUVER: 789 W. Pender St., 687-8887

$147,000 worth
EVERY COLOR — MODEL
HONDA
"World of Pleasure"
PEARSON

Peter Pollen
Ford
Before you buy any car or truck... SEE
PETER POLLEN FORD
SAVE HUNDREDS!
BRIGHTEN UP

Public Service Canada / Fonction publique Canada

THIS COMPETITION IS OPEN TO BOTH MEN AND WOMEN

PLANNING AND POLICY PHYSICAL SECURITY OFFICER

Salary up to $17,031

Departmental Headquarters

Department of the Solicitor General

Ottawa

DUTIES: the Planning and Policy Physical Security Officer, under the direction of the Chief of the Section, is responsible for the review and development of policy proposals concerning the physical security of government property. Under the direction of the Chief, the successful candidate will be responsible for, in close co-operation with other government agencies, developing policy proposals concerning the methods and procedures used for ensuring the physical security of government buildings, property, etc. The incumbent will, as delegated in conjunction with other government security agencies, assist in the training of other government security personnel. The incumbent will revise government security regulations and manuals in consultation with various government departments and agencies, and will work closely as part of a team within the Security Planning and Research Group and will act as deputy to the Chief when so delegated.

QUALIFICATIONS: applicants must have a thorough understanding of the methods and procedures used in ensuring the physical security of permanent installations which may be vulnerable. They must have a good knowledge of: the training methods required for the development and training of government security personnel; existing government security regulations, manuals, etc., of the various government agencies concerned with physical security; the roles of such agencies in physical security; and, the groups which may present a threat to physical security and the methods they may use to breach security. Applicants should have demonstrated, through their past work experience and academic background, the ability to: express themselves logically in writing policy papers on security; analyze, evaluate, and plan; organize training programs; obtain co-operation from many sources in obtaining resources; and personally develop training curricula, manuals, etc. Candidates must be qualified in the knowledge and use of either the English or the French language. Applicants should have a minimum of high school graduation, and a number of years of experience in physical security or a related field.

Forward a resume or "Application for Employment" (form PSC 367-401 Revision 1/70) available at Post Offices, Canada Manpower Centres, and Public Service Commission of Canada Offices to:

W. J. DABROS
DEPARTMENT OF THE SOLICITOR GENERAL
340 LAURIER AVENUE WEST
OTTAWA ONTARIO K1A OP8

Please quote reference number 72-SOL-0111

Join the Block Bros. Profession!

The only company in Victoria to pay 3.7% listing commission instead of 3%. More $$ dollars $$ are earned by Block Bros. salesmen because:

No. 1 BESTSELLER

—N.R.S. (National Real Estate Service). The finest Real Estate Service the public has ever enjoyed.
—Proper training and business atmosphere.
—Full time management that does not compete with the salesmen.

MANY BENEFITS SUCH AS:
—Up to $25,000 "interest free" available to purchasers who presently own their own home.
—Group Life and Accident Plan (The finest available).
—Respected and valued "Home Trade Plan".
—8 offices on Vancouver Island and 20 in the Vancouver area. 2 in Alberta.
Referrals and service to every BUYER and SELLER

If you are not sponsored by a firm offering "FREE tutoring throughout the course, you are paying More than you need to!

—"Be on a Winning Team"—
Be5sure to attend the following:

CAREERS IN REAL ESTATE
FREE PUBLIC FORUM ON
TUESDAY, JULY 4th, AT 8 P.M.
Shelbourne Service Centre — 477-1841
3636 Shelbourne Street

Sponsored by:
BLOCK BROS. REALTY LTD.
Deadline for Next Pre-licensing Course — July 7th

No Cost Trade Show

n compare to ... at the CNE began shortly after Canada and China established diplomatic relations in 1970.
vill open Aug. first two days be by invita- ding business- nterested par- ers.
time an all- fair will be ing, with more articipating. said negotia- hinese exhibit

CH REPAIRS EX SERVICE Bay Ave.

INIUM ERS TO TTERY PARE Hill park and fest also shop- wn. A limited 2 bedrooms left d ocean views e city. Sound- gn with quality preciating solid EW 1 TO 5 AY INCL. AYS 384-3021

ING YOUR LEISURE TIME? VACATION? NKING ABOUT BUYING A BOAT? VACATION TRAILER? SWIMMING POOL?
Montreal can help you with your plans. We a special program to the needs of individ- finance up to 80% of the purchase price.
interest rate
o 10 years to repay ertain cases are life insured ay without penalty
For further information, contact the nearest Bank of Montreal

MENT R IN A MINIUM SUITE"
More and more retired people are finding that they want relief from gardening and house maintenance worries, and that for financial, social and security reasons, the purchase of a condominium suite make sense.
BUYING IS EASIER!
We have Victoria's best selection of condominium suites in price range, sizes, districts and locations. Trade in your home. Call 592-2407.
FOR VIEWING TIME AND FURTHER INFORMATION SEE OUR CLASSIFIED AD UNDER COLUMN 258
WHYTE & GOWER
OAK BAY PROPERTIES LTD.
2227 Oak Bay Ave. 592-2407

Fairclift

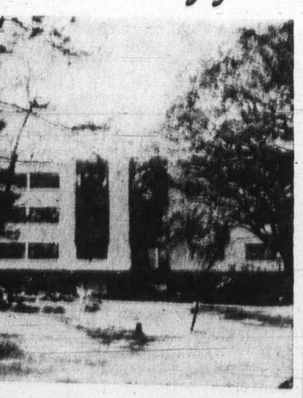

's Only Garden Condominium"
2 Acres of Natural Landscape
DROOM $16,900 to $22,500
DROOM $23,900 to $31,000
OPEN HOUSE
SUNDAY 12 - 5
38 Fairclift Lane off Fairfield Rd.
385-8822
DAWSON developments limited

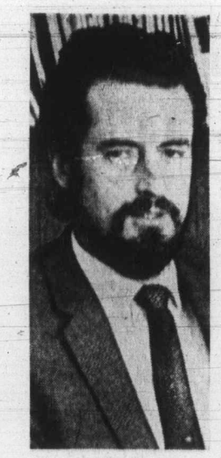

Camosun Postings

Recent appointments at Camosun College include Patrick Floyd **(ABOVE)** as director of liberal and applied arts and Philip Dean Winram **(BELOW)** as bursar. Floyd was formerly co-ordinator of social sciences at the college while Winram comes with extensive banking experience with the Industrial Development Bank.

—Colonist photos by Jim Ryan

212 Jobs Open in B.C.

Nurse Shortage Cuts Hospital Services

Badly-needed hospital services are being curtailed throughout British Columbia because of a shortage of registered nurses, it has been learned.

A spokesman for the Registered Nurses Association of B.C. said in Vancouver recently there were 212 job openings listed with the organization.

However, the number of RNs actually needed could be double or triple that figure because some hospitals do not list their requirements with the RNABC.

The shortage is not serious in Victoria, although the operating room staff at Queen Victoria General Hospital urgently needs additional RNs. Doctors have complained about the nursing shortage in that hospital's surgical service.

Royal Jubilee says it doesn't have a nurse shortage.

However, it has been learned that Jubilee has been telephoning almost every RN known to the nursing department, offering often extravagant inducements if they would return for only part-time work during the summer.

The most seriously affected hospitals are those in remote areas. Prince George Regional Hospital, for example, is looking for 27 registered nurses and is planning to close several wards this summer.

"Prince George is not the only one closing wards," said the association spokesman.

Authorities offer several reasons for the nurse shortage. Often there is a desire to quit a job for the summer so a long holiday might be spent with the family. In other cases, nurses decide the summer is the best time to quit and look for another job.

The RNABC spokesman admitted that it was a peculiar situation when, during the winter, the association often advises nurses not to come to B.C. unless there is a job waiting for them and, during the summer, it buys advertising space in daily newspapers in an attempt to find enough nurses.

Rotary Choice

Nick Corry was elected president of the Victoria Rotary Club at its 59th annual installation of officers recently.

Directors are Dr. R. T. Wallace, immediate past president; J. F. Gregory, vice-president; D. H. Mollison, vice-president; H. W. Norbert, honorary secretary; H. J. Kennedy, treasurer; and G. M. Coxworth, J. V. Svendsen, Joseph Cheil, D. H. Hambleton, R. B. Perry, G. K. Verley, directors.

HONDA
URGENTLY NEEDS
TRADES
"World of Pleasure"
PEARSON

$500 Tax Cash Goes Missing

Joseph Wong went down to the Victoria city hall Friday morning to pay his taxes with $500 in cash.

But somehow before he got there, he had lost the money.

Victoria police continued to look for it Monday but reported no success in finding it.

Police reported that Wong, 81, of 2524 Vancouver had placed the money in a new brown billfold before he went to give it to the tax collectors. There were no papers or other identification in the wallet they said.

The money was in $10, $20, $50 and $100 bills.

You may WIN a trip to VENICE in the 'Win your real thing' contest. Match words from caps or inside cans of COCA-COLA
Trade Mark Reg.
Details at displays of Coke
CONTEST CLOSES JULY 31, 1972
BOTH COCA-COLA AND COKE ARE REGISTERED TRADE MARKS WHICH IDENTIFY ONLY THE PRODUCT OF COCA-COLA LTD.

Sands
Your Six Community
Funeral Chapels
Dedicated to Service
sensible prices
Victoria 388-5155
Sidney 656-2932
Colwood 478-3821
Nanaimo 753-2032
Duncan 746-5212
Ladysmith 245-2331
Independent, Family Owned and Controlled. Sands since 1912.
Integrity at time of need

PLIMLEY
"Your Sports Car Headquarters For Vancouver Island"
TRIUMPH SPITFIRE MARK II $2980
F.O.B. VICTORIA
1010 YATES 382-9121

TRIUMPH SPITFIRE

You'd look good in one.
Think about it for a minute. Girls *do* look more exciting—and men more dashing—when they're in a Triumph Spitfire. But if its looks are flattering, its handling is an even greater compliment—to your driving. Independent suspension all around makes for some of the tightest cornering you'll ever enjoy. Triumph Spitfire, GT6 and TR6...try one on, soon.
BRITISH LEYLAND One of the world's great car-makers... serving all Canada.
All Triumphs are backed by five Canadian parts depots and a coast-to-coast North American dealer network. 71-H47
THOS. PLIMLEY LTD.
1010 Yates Street 382-9121

SPECIAL LIMITED OFFER
Any combination of people can qualify for membership, 2 for the price of 1. Husband-wife, mother-daughter, brother-sister, friend-friend.
The only requirement is that the two must Register together. (Husband and wife need not register together.)
All of the Following Facilities Included at No Extra Cost
• Ultra-modern health club for men
• Luxurious figure-contouring
• Salon for ladies
• Patented electrical reducing machines
• Mechanical body reproportioning machines
• Figure-contouring and firming machines
• Magic profile facial machine
• Mild progressive resistance exercising apparatus
• Completely air-conditioned
• Hydro-swirlpool
• Finnish Sauna steam room
• Pone hip remover and Dietrick rollers
• Hot mineral baths
• Private ultra-violet beauty-ray sun booths
• Medicated inhalation room
• Mechanical massage and spot reducing
• Private thermostatically controlled showers
• Private dressing booths
• Private clothes lockers
• Individual programs and complete supervision
• Personal extraordinary service
Palm Springs Spa Health Resorts
2 FOR 1
(2 people join for the price of one)
EXPIRES WHEN QUOTA FOR EACH SPA IS REACHED
DON'T BE DISAPPOINTED CALL & RESERVE NOW
Till 10 P.M. Tonight
COMPLETE DIET COUNSELLING PLUS YOUR OWN VITAMIN AND HEALTH FOOD STORE
Hours: Monday through Friday 10 a.m. to 10 p.m. Saturday 10 a.m. to 6 p.m. Sunday 9 a.m. to 5 p.m.
Call the HILLSIDE Spa Tonight
385-3407
MEMBERSHIP COST Averages Only 2.50 Per Week Per Person during this Special 2 for 1 Offer!
Or drop by the Spa for a personal tour
HILLSIDE Shopping Centre
"Why not call the Spa right now?"
INVESTIGATE!
Make certain your Spa or figure salon has all these facilities. See what your dollar buys!
A program analysis for each club member is the first step at Palm Springs. Each individual's age, past and present physical condition, eating habits and the areas of figure or physique improvements desired are carefully recorded on a chart. The instructor then designs a program of exercises best suited to the individual's requirements.
WE DON'T PROMISE MIRACLES!...the results just seem to be.

British Lord Lennon Ally

LONDON (AP) — John Lennon has found an ally in his legal wrangle with the U.S. Immigration Service for permission to live in the United States — Lord Harlech, former British ambassador in Washington.

The peer has written to U.S. authorities defending Lennon, the former Beatle. The immigration service has opposed Lennon's application to live permanently in the U.S. on the grounds of a drug conviction in London in 1968.

Harlech expressed doubts that Lennon was guilty of possessing marijuana, although the singer pleaded guilty. He was fined £150, then worth $360.

"Leaving aside the question of whether he was in fact guilty, which now seems to be in doubt, I know personally of a number of cases in which such a conviction has not prevented the granting by the American authorities of a visa to enter the United States," Harlech wrote.

He did not elaborate on his doubts about Lennon's guilt, and was unavailable for comment.

The peer said of the former Beatle: "When the musical history of our times comes to be written there is no doubt that the name of John Lennon will be given a most important place in it."

Harlech, 54, was ambassador in 1961-65. Since then he has been deputy leader of the opposition in the House of Lords and president of the British Board of Film Censors.

FOLLOW THIS VICTORIA ENTERTAINMENT GUIDE

BUTCHART GARDENS — Regarded as one of the world's loveliest attractions . . . Romantic Night Lighting . . . Spectacular Ross Fountains . . . Smashing Stage Shows . . . Floral Restaurant . . . Begonia Bower . . . Show Greenhouse . . . Fascinating Seed and Gift Shop . . . Open every day 9 a.m. to 11 p.m.

BUTCHART GARDENS — New and excitingly different week after week, season after season. Dedicated gardeners, skilful planning, constant replanting keeps them that way. Developed from an old abandoned limestone quarry over half a century ago they have grown to become one of the world's most unusual, written about, talked about, admired gardens. Embracing over 30 acres, actually six gardens in one—fabulous Sunken, spectacular Ross Fountain Garden, stately Italian, quaint Japanese, the great Stage Show Garden (now in full swing) and the English Rose Garden, especially gorgeous right now!

BUTCHART GARDENS ROMANTIC NIGHT LIGHTING—As darkness takes over, a thousand hidden lights combine with the moon and stars, the hills, trees and shrubs, lakes, lily ponds and fountains, to create a fairyland, softly scented by the flowers—a spectacle so unusual, so grand, it's indescribable! Featuring the Sunken Garden and the spectacular Ross Fountains in their majestic "Ballet to the Stars."

BUTCHART GARDENS FLORAL RESTAURANT — Open every day 11 a.m. to 7:30 p.m., serving delicious lunches, afternoon teas, and delightful buffet suppers in the evening. Continuous Snack and Coffee Bar service.

BUTCHART GARDENS SPARKLING ENTERTAINMENT —Staged in the midst of incredible beauty it's the highlight of Victoria summer entertainment season.

MONDAYS, 8:30 p.m. "NICE 'n' EASY"—Variety musical entertainment featuring Marge Bridgeman, Murray McAlpine, Gini Lefever, Christopher Ross, Betty Winter, John Crago and the humorous and talented "Butchart Buskers." Also "The Butchart Gardeners" 1:30 to 3:30 p.m.

TUESDAYS, 8:30 p.m. "NICE 'n' EASY"—Variety musical entertainment featuring John Dunbar, Marge Bridgeman, Gini Lefever, Christopher Ross, Betty Winter, John Crago and the "Butchart Buskers." Also "The Butchart Gardeners" 1:30 to 3:30 p.m., and the "Zingari" Puppets 7:30 and 7:45 p.m.

WEDNESDAYS, 8:30 p.m. Same program as Monday.

THURSDAYS, 8:30 p.m. "Scottish and Variety Night"—Colorful Scottish Stage Show and Tattoo. Thrill to the Pipes and Drums of the Canadian Scottish Regiment (Princess Mary) as they march on our stage and parade in the great Stage Show Garden. Plus other entertainment starring baritone John Dunbar (M.C.), the Adeline Duncan dancers, June Dupuis and Lawrence Tuttle with Grace Timp and Dave Ferné. Also "The Butchart Gardeners" 1:30 to 3:30 p.m., and the "Zingari" Puppets 7:00 and 7:45 p.m.

FRIDAYS, 8:30 p.m. Same program as Monday.

SATURDAYS, "The Butchart Buskers" 1 to 3 p.m. . . . The Heron Family ("Humanettes") 3:30 and 4:30 p.m. . . . "Zingari" Puppets 7:30 and 8:30 p.m. . . . Color film "Helicopter Canada" or "Mountains to the Sea" 9 to 10 p.m.

SUNDAYS, "The Butchart Buskers" 1 to 3 p.m. . . . Stereo Recorded Concert 3 to 5 p.m. . . . "Grace Tuckey" Puppets 3:30 and 4:30 p.m. . . . The Heron Family ("Humanettes") 7 and 7:45 p.m. . . . Color film "Helicopter Canada" or "Mountains to the Sea" 9 to 10 p.m.

BUTCHART GARDENS SUGGESTS: Combine it all into one grand, thrifty outing . . . the Gardens by daylight . . . stage entertainment . . . romantic night lighting . . . Ross Fountains in their majestic "Ballet to the Stars." The regular admission covers it all. To add to your pleasure, dine in the Floral Restaurant.

WIG AND DICKIE CABARET for the best in music, fun and laughter, most people are choosing the **Wig and Dickie Cabaret** in the **Wilson Motor Inn.** If you like an English Inn, you'll love the Wig and Dickie. **George McDowall** and **The Lads** from the Pig and Whistle Show, lead the sing-along, dancing and provide hilarious entertainment from 8:30 p.m., Tues. through Sat., at 850 Blanshard Street. Reservations recommended. 385-6787.

FABLE COTTAGE—Victoria's favorite family attraction. One of the world's most captivating and unusual homes in spacious gardens on the sea at Cordova Bay. A handcrafted architectural wonder seeming to pop from a fable into reality. Your camera will capture, first hand, the delights of this unforgettable home. Open daily 9:30 a.m. 'til dusk. 5187 Cordova Bay Rd. (Scenic Marine Dr.) or via Hwy. 17 or via Pacific Commuter Bus (Opp. Museum).

"Prince Alberis" WONDERFUL WORLD OF MINIATURE presents over 25 exciting miniaturamic displays brought alive with sound, lighting and animation. Open daily 9 a.m. to 10 p.m. at the Empress Hotel, Humboldt Street, 385-9731.

THE OLD FORGE—Dining and dancing six nights a week 'til 2 a.m. at one of Canada's largest and most luxurious nite clubs. Enjoy the exciting music of the fabulous Brothers Forbes. Strathcona Hotel, Douglas at Courtney Streets. Phone 383-7137.

ROYAL LONDON WAX MUSEUM — Victoria's world-famous museum of over 130 figures in 45 scenes. At the Inner Harbour 470 Belleville, 388-4461. 9 a.m. to 10 p.m. including Sunday.

CHEZ ERNEST SWISS CHALET DINING LOUNGE — Leisurely, unique, the finest cuisine. Royal Oak Centre, open 5 p.m. 479-2123. New hosts the Kateley family.

CLASSIC CAR MUSEUM—Cars, wax figures from the past. 813 Douglas (behind Empress Hotel). 9 a.m.-9 p.m.

UNDERSEA GARDENS—Pretty aquamaids greet you as you descend to the bottom of the sea for a spectacular show of 5,000 marine creatures that will thrill the whole family in the WORLD'S ONLY UNDERSEA THEATRE—9 a.m.-10 p.m. Inner Harbour.

SEALAND OF THE PACIFIC—Oak Bay Marina on Scenic Marine Dr. Open 10-10 p.m. Hourly Killer Whale Show. Seals, Sea Lions, Sea Birds and Underwater Grottos featured at Canada's largest oceanarium.

SILENT MOVIES. See them in Victoria nightly at 8 p.m. July 3rd, thru September 4th. Relive the golden era of Valentino, Chaplin, Laurel & Hardy. Live music accompaniment on the Conn Theatre organ with Reginald Stone . . . Three different programs changed nitely. Newcombe Auditorium, Provincial Museum, Victoria, B.C. Admission $1.50, Students $1.00. Information phone: 383-0239.

FOREST MUSEUM—Canada's only logging museum. Indoor and outdoor exhibits on 100 acres of Lakeshore Parkland. Trains daily 10 to 5:30 p.m. Steam locomotives Sunday and Holidays. Admission $1.00, Children over 6, 50c. 1 mile north of Duncan on Island Highway.

FISHING FOR EVERYONE—Deep sea sports fishing—61 foot fishing cruiser M.V. Lakewood. Trips leave 9 a.m. and 1:30 p.m. daily. Tackle available, free bait. Approximately $1.35 per hour. Reservations 598-3366 Oak Bay Marina.

BRITISH MUSIC HALL—On stage Jerry Gosley's famous "Smile Show," 20th YEAR, McPherson Playhouse, 8 p.m. Fun for the whole family. Reservations 386-6121.

Y
ıncouver Island"
$2980
382-9121
IPH
IRE
'd look good
ne.
te. Girls *do* look more
dashing—when they're in a
looks are flattering, its
ter compliment—to your
pension all around makes for
ering you'll ever enjoy.
d TR6...try one on, soon.
coast North American dealer network. 71-H47
.TD.
382-9121
ight
COMPLETE
DIET
COUNSELLING
PLUS YOUR
OWN VITAMIN
AND HEALTH
FOOD STORE
by the Spa for
rsonal tour
.LSIDE
ping Centre
not call the
right now?"

British Lord Lennon Ally

LONDON (AP) — John Lennon has found an ally in his legal wrangle with the U.S. Immigration Service for permission to live in the United States — Lord Harlech, former British ambassador in Washington.

The peer has written to U.S. authorities defending Lennon, the former Beatle. The immigration service has opposed Lennon's application to live permanently in the U.S. on the grounds of a drug conviction in London in 1968.

Harlech expressed doubts that Lennon was guilty of possessing marijuana, although the singer pleaded guilty. He was fined £150, then worth $360.

"Leaving aside the question of whether he was in fact guilty, which now seems to be in doubt, I know personally of a number of cases in which such a conviction has not prevented the granting by the American authorities of a visa to enter the United States," Harlech wrote.

He did not elaborate on his doubts about Lennon's guilt, and was unavailable for comment.

The peer said of the former Beatle: "When the musical history of our times comes to be written there is no doubt that the name of John Lennon will be given a most important place in it."

Harlech, 54, was ambassador in 1961-65. Since then he has been deputy leader of the opposition in the House of Lords and president of the British Board of Film Censors.

—Barry Casson

Lost in Space

Lost in heat of beat is 20-year-old drummer John Booth of Victoria rock group Friendlin Page, caught in action in concert at Esquimalt Sport Centre Sunday. Local group was appearing with Crowbar rock band from Toronto.

McPherson Happier Theatre

Smile Show Has Its Ups

By BERT BINNY

This time of year and for 20 years, Jerry Gosley's Smile Show has rolled forth its special brand of larks and laughter.

Saturday's unveiling marked the 21st Victoria program; one year the show was in Korea entertaining the troops.

These and other historical details were recounted to the large audience at the McPherson Playhouse by former mayor, Percy George. He opened the first Smile Show two decades ago and he opened the 20th on yet another significant occasion.

It was his 82nd birthday and he was cheered to the echo.

If the 1972 show has its ups and downs, it had far more ups than downs.

It is happier in the McPherson which is, after all, designed solely as a theatre. Happier, for instance, than it was at Oak Bay junior high where the note of academic austerity is unavoidable. As a result the cast at the playhouse just has to maintain an atmosphere of make-believe, fun and frolic: they don't have to create it in the face of environmental opposition.

Three valuable additions to the 1972 cast are Harry Cossey, Steve Ivings and Rick Simmonds. Steve's impressions do need a bit of polishing here and there but they are a new and pleasant departure.

His Romeo and Juliet interlude with Jerry requires considerably more Shakespearian fervor but these are problems certainly soluble by practise and possibly by experience.

Simmonds, a dancer of 12 years experience, always did the right things at the right times — even on opening night.

And Cossey always seemed to be enjoying himself — even during a crisis with his mustache — and that is an infection to which audiences are extremely susceptible.

Sonia Croucher proved very popular with her anecdotes and interruptions and received particularly enthusiastic applause when, as a "char", she observed that she didn't like working at city hall.

She spent too much time "dusting off the model of the Reid Centre."

Singer-dancer-comedienne Dorothy Hosie associated with the Smile Show for 14 years, works hard and with technical efficiency as does singer Harry Elsdon. But there are intervals when neither project.

The four dancers, Dawn-Alena Worth, Cynd Connolly, Lana Check and Linda Geddes gave a consistently fine performance.

And it is amazing how a couple of brief wordless appearances can evoke such laughter and hearty applause as did those of Tom Hosie.

The music of Al Denoni and Dennis Boyd was occasionally a bit wild but it was always acceptable.

The settings were especially good as was the lighting. Anton and Tim Gosley, who also appeared on the show, were largely responsible for the former.

Two outstanding numbers were Long Haired Lover from Liverpool and a delightful item on bicycles with Dorothy Hosie, Harry Elsdon and the quartet of dancers.

The latter, using black light, was well contrived and brought spontaneous applause more than once.

Of the ballet item The Dawn of the Druids, one member of the audience pertinently remarked that it was difficult to reconcile a portrayal of human sacrifice with a Smile Show. And Baby Talk, with Sonia Croucher and Steve Ivings is weak at present.

As a character comedian Jerry Gosley is hard to beat. In Waiting at the Church or Long Haired Lover, he was wonderful but his excursions into the realm of nostalgia don't seem to come off.

There is also a tendency to "milk the audience" at the end of the show. Fortunately the opening night crowd was in a state of high lactation but it may not always be that way and there is an old, shobiz adage of proven value which says: Leave 'em wanting more!

Good Citizen on Stage

Band Strikes Up For Show Start

By BERT BINNY

Yet another series of summer shows opened Sunday afternoon when a 35-piece band directed by Howard Denike, gave a pleasant program at the Cameron Bandshell in Beacon Hill Park.

These programs continue every Sunday at 2:30 p.m. through Sept. 3.

For the initial foray there was a large audience, scattered around under the trees for the most part: it was blazing hot in the seats.

The selections played were nicely varied; from Rossini and Romberg to Bart and Bacharach. Tchaikowsky was in there too, but so, also was George Cohan.

Singer Harry Elsdon was heard to advantage in selections from Cohan such as You're A Grand Old Flag, Yankee Doodle Dandy, Give My Regards to Broadway and Mary's A Grand Old Name. These delightful songs date back to the years 1904 to 1908, but in the latter half of the program, Harry took a large leap down through the decades for songs from Bart's Oliver.

But there were instrumental soloists too: Maurice Crawford on piccolo in the March from Desert Song along with percussionists Leigh Anderson and Ernie Durrant.

Clarinetist Barry Moneur was featured in the ballet from Rossini's William Tell and trumpeter Boyd Hood in Hansson's very delightful march, Valdres.

Master of ceremonies was Fraser McAlpine.

Intermission was occupied with the presentation of the 1972 Good Citizen's Award.

This award, given by Post No. 1 of the Native Sons of B.C., went to Mrs. Elizabeth Watling of 950 Humboldt who received it from Chief Factor John Forrester.

Mrs. Watling has been blind for the past 38 years as a result of an accident suffered three years before.

Married in England in 1921, Mrs. Watling came to Canada and the Victoria district in 1928. She was a member of her church choir for 40 years and has been president of the Canadian Council for the Blind since the inception of that body 26 years ago.

But the award came as much if not more for her service and assistance to others, given quietly and backstage and despite her own handicap.

FOLLOW THIS VICTORIA
ENTERTAINMENT GUIDE

BUTCHART GARDENS — Regarded as one of the world's loveliest attractions . . . Romantic Night Lighting . . . Spectacular Ross Fountains . . . Smashing Stage Shows . . . Floral Restaurant . . . Begonia Bower . . . Show Greenhouse . . . Fascinating Seed and Gift Shop . . . Open every day 9 a.m. to 11 p.m.

BUTCHART GARDENS — New and excitingly different week after week, season after season. Dedicated gardeners, skilful planning, constant replanting keeps them that way. Developed from an old abandoned limestone quarry over half a century ago they have grown to become one of the world's most unusual, written about, talked about, admired gardens. Embracing over 30 acres, actually six gardens in one—fabulous Sunken, spectacular Ross Fountain Garden, stately Italian, quaint Japanese, the great Stage Show Garden (now in full swing) and the English Rose Garden, especially gorgeous right now!

BUTCHART GARDENS ROMANTIC NIGHT LIGHTING—As darkness takes over, a thousand hidden lights combine with the moon and stars, the hills, trees and shrubs, lakes, lily ponds and fountains, to create a fairyland, softly scented by the flowers—a spectacle so unusual, so grand, it's indescribable! Featuring the Sunken Garden and the spectacular Ross Fountains in their majestic "Ballet to the Stars."

BUTCHART GARDENS FLORAL RESTAURANT—Open every day 11 a.m. to 7:30 p.m., serving delicious lunches, afternoon teas, and delightful buffet suppers in the evening. Continuous Snack and Coffee Bar service.

BUTCHART GARDENS SPARKLING ENTERTAINMENT—Staged in the midst of incredible beauty it's the highlight of Victoria summer entertainment season.

MONDAYS, 8:30 p.m. "NICE 'n' EASY"—Variety musical entertainment featuring Marge Bridgeman, Murray McAlpine, Gini Lefever, Christopher Ross, Betty Winter, John Crago and the humorous and talented "Butchart Buskers." Also "The Butchart Gardeners" 1:30 to 3:30 p.m.

TUESDAYS, 8:30 p.m. "NICE 'n' EASY"—Variety musical entertainment featuring John Dunbar, Marge Bridgeman, Gini Lefever, Christopher Ross, Betty Winter, John Crago and the "Butchart Buskers." Also "The Butchart Gardeners" 1:30 to 3:30 p.m., and the "Zingari" Puppets 7:30 and 7:45 p.m.

WEDNESDAYS, 8:30 p.m. Same program as Monday.

THURSDAYS, 8:30 p.m. "Scottish and Variety Night"—Colorful Scottish Stage Show and Tattoo. Thrill to the Pipes and Drums of the Canadian Scottish Regiment (Princess Mary) as they march on our stage and parade in the great Stage Show Garden. Plus other entertainment starring baritone John Dunbar (M.C.), the Adeline Duncan dancers, June Dupuis and Lawrence Tuttle with Grace Timp and Dave Ferné. Also "The Butchart Gardeners" 1:30 to 3:30 p.m., and the "Zingari" Puppets 7:30 and 7:45 p.m.

FRIDAYS, 8:30 p.m. Same program as Monday.

SATURDAYS, "The Butchart Buskers" 1 to 3 p.m. . . . The Heron Family ("Humanettes") 3:30 and 4:30 p.m. . . . "Zingari" Puppets 7:30 and 8:30 p.m. . . . Color film "Helicopter Canada" or "Mountains to the Sea" 9 to 10 p.m.

SUNDAYS, "The Butchart Buskers" 1 to 3 p.m. . . . Stereo Recorded Concert 3 to 5 p.m. . . . "Grace Tuckey" Puppets 3:30 and 4:30 p.m. . . . The Heron Family ("Humanettes") 7 and 7:45 p.m. . . . Color film "Helicopter Canada" or "Mountains to the Sea" 9 to 10 p.m.

BUTCHART GARDENS SUGGESTS: Combine it all into one grand, thrifty outing . . . the Gardens by daylight . . . stage entertainment . . . romantic night lighting . . . Ross Fountains in ther majestic "Ballet to the Stars." The regular admission covers it all. To add to your pleasure, dine in the Floral Restaurant.

WIG AND DICKIE CABARET for the best in music, fun and laughter, most people are choosing the **Wig and Dickie Cabaret** in the **Wilson Motor Inn.** If you like an English Inn, you'll love the Wig and Dickie. **George McDowall** and **The Lads** from the Pig and Whistle Show, lead the singalong, dancing and provide hilarious entertainment from 8:30 p.m., Tues. through Sat., at 850 Blanshard Street. Reservations recommended. 385-6787.

FABLE COTTAGE—Victoria's favorite family attraction. One of the world's most captivating and unusual homes, in spacious gardens on the sea at Cordova Bay. A handcrafted architectural wonder seeming to pop from a fable into reality. Your camera will capture, first hand, the delights of this unforgettable home. Open daily 9:30 a.m. 'til dusk. 5187 Cordova Bay Rd. (Scenic Marine Dr.) or via Hwy. 17 or via Pacific Commuter Bus (Opp. Museum).

"Prince Alberts" WONDERFUL WORLD OF MINIATURE presents over 25 exciting miniaturamic displays brought alive with sound, lighting and animation. Open daily 9 a.m. to 10 p.m. at the Empress Hotel, Humboldt Street, 385-9731.

THE OLD FORGE—Dining and dancing six nights a week 'til 2 a.m. at one of Canada's largest and most luxurious nite clubs. Enjoy the exciting music of the fabulous Brothers Forbes. Strathcona Hotel, Douglas at Courtney Streets. Phone 383-7137.

ROYAL LONDON WAX MUSEUM — Victoria's world-famous museum of over 130 figures in 45 scenes. At the Inner Harbour 470 Belleville, 388-4461. 9 a.m. to 10 p.m. including Sunday.

CHEZ ERNEST SWISS CHALET DINING LOUNGE — Leisurely, unique, the finest cuisine. Royal Oak Centre, open 5 p.m. 479-2123. New hosts the Kateley family.

CLASSIC CAR MUSEUM—Cars, wax figures from the past. 813 Douglas (behind Empress Hotel). 9 a.m. - 9 p.m.

UNDERSEA GARDENS—Pretty aquamaids greet you as you descend to the bottom of the sea for a spectacular show of 5,000 marine creatures that will thrill the whole family in the WORLD'S ONLY UNDERSEA THEATRE—9 a.m.-10 p.m. Inner Harbour.

SEALAND OF THE PACIFIC—Oak Bay Marina on Scenic Marine Dr. Open 10-10 p.m. Hourly Killer Whale Show. Seals, Sea Lions, Sea Birds and Underwater Grottos featured at Canada's largest oceanarium.

SILENT MOVIES. See them in Victoria nightly at 8 p.m. July 3rd thru September 4th. Relive the golden era of Valentino, Chaplin, Laurel & Hardy. Live music accompaniment on the Conn Theatre organ with Reginald Stone . . . Three different programs changed nitely. Newcombe Auditorium, Provincial Museum, Victoria, B.C. Admission $1.50, Students $1.00. Information phone: 383-0239.

FOREST MUSEUM—Canada's only logging museum. Indoor and outdoor exhibits on 100 acres of Lakeshore Parkland. Trains daily 10 to 5:30 p.m. Steam locomotives Sunday and Holidays. Admission $1.00, Children over 6, 50c. 1 mile north of Duncan on Island Highway.

FISHING FOR EVERYONE—Deep sea sports fishing — 61 foot fishing cruiser M.V. Lakewood. Trips leave 9 a.m. and 1:30 p.m. daily. Tackle available, free bait. Approximately $1.35 per hour. Reservations 598-3366 Oak Bay Marina.

BRITISH MUSIC HALL—On stage Jerry Gosley's famous "Smile Show," 20th YEAR, McPherson Playhouse, 8 p.m. Fun for the whole family. Reservations 386-6121.

HONDA
URGENTLY NEEDS
TRADES
"World of Pleasure"
PEARSON

PRIME ROAST SIRLOIN OF BEEF
Terra Cotta Room Nightly
$4.95 Per Couple
Dominion HOTEL
700 Block Yates 384-4136

CRYSTAL POOL
TUESDAY
12:00 - 1:00 p.m.—Adults
1:00 - 5:00 p.m.—Public
7:00 - 9:00 p.m.—Public

Victoria's FIRST Hot
HOME DELIVERY
FISH (still) 35¢ Pce.
CHIPS (still) 30¢ Order
592-1209
(7 Days a Week 'til 9 P.M.)
Full Restaurant Menu and Dining Room Service
1951 OAK BAY AVENUE
(Just up from Fool Bay Rd.)
SEAFARER

THE HAREM CLUB
RESTRICTED
. . . to those who want to enjoy themselves with . . .
- FINE MUSIC AND SONG STYLES —by Jessie Baker and the Harmony Grits
- GOOD SERVICE AND FRIENDLY ATMOSPHERE
- 3 SHOWS A NITE STARRING CONNIE COLLINS

1318 BROAD STREET
OPEN
8:30 p.m. - 2 a.m. Daily; 7:30 p.m. - 1 a.m. Sat.
Reservations — 383-5525
"Suitable Dress — No Blue Jeans Admitted"

DRIVE BY . . . DROP IN . . .
Open 'til 9 p.m.
DONUT HOUSE
726 Johnson St.

GEM Theatre Sidney
SIDNEY POITIER MARTIN LANDAU
A WALTER MIRISCH PRODUCTION
"THEY CALL ME MISTER TIBBS!"
Tonight at 7:45 p.m.

silent movies
WITH REGINALD STONE

NEWCOMBE AUDITORIUM
PROVINCIAL MUSEUM
July 3 to Sept. 4
NITELY AT 8 P.M.
ADMISSION 1.50
STUDENTS 1.00
Relive the Golden Era of VALENTINO, CHAPLIN, LAUREL AND HARDY. Live music accompaniment on the Conn Theatre Organ with Reginald Stone . . . THREE DIFFERENT PROGRAMS CHANGED NITELY.
Information 383-0239

Toklat
The stirring saga of a Grizzly Monarch's conflict with man

featuring Leon Ames as the old man of the mountain
G
Sun International Productions Inc.*
*Wholesome Family Entertainment Always
Plus Spectacular SKI Short "Get Hot"
Evenings at 7:00 and 9:00
Coronet
856 YATES ST. 383-6411

Charles Chaplin "THE CIRCUS"
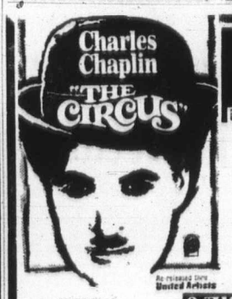
"COLD TURKEY"
COLOR by DeLuxe United Artists
WARNING: A FEW COARSE EXPRESSIONS
2 LAUGH HITS
THE CIRCUS 7:05 - 9:45
COLD TURKEY 8:15
Saturday Matinee
"The Circus" 2:05
"Cold Turkey" 3:15
CLOSED SUNDAY
EVENINGS: Adults 1.75, Students 1.25, G.A. 1.00, Children .75
MATINEE: Adults 1.25, Students 1.00, G.A. Members .50, Children .50
OAK BAY 2184 OAK BAY AVE 598-2213

ICE Skating TONIGHT at 8:30
ESQUIMALT SPORTS CENTRE
ROLLER SKATING
Tomorrow at 8 p.m.

29¢ SHAKE Regular 40¢
AT tastee-freez
"The Best Shakes in Town"
University Heights Mall
Shelbourne Plaza
Only

EXCELLENT full course LUNCHEONS
MONDAY - SATURDAY from $1.95
Includes soup, main course, dessert, beverage
THE OLD BAILEY dining lounge
THE WILSON MOTOR INN • 850 BLANSHARD ST.
385-6787

LAST THREE DAYS
ACADEMY AWARD WINNER
BEST DIRECTOR —MIKE NICHOLS
THE GRADUATE
PANAVISION® TECHNICOLOR®
Everybody's talking about . . .
"JOE"
"A TERRIFYING AND CONVINCING VISION OF A DEEPLY DIVIDED SOCIETY!" —NEWSWEEK, JULY 27, 1970
Warning: Nudity, sex with druzs and very coarse language. —R. W. McDonald, B.C. Director
foxcinema quadra at hillside 382—3370
JOE: 7:00
GRADUATE: 8:50

MOVIE GUIDE
STANLEY KUBRICK'S
CLOCKWORK ORANGE
From Warner Bros. X-18
Free List and Golden Age Suspended
"Warning Brutality and rape, some nudity and sex." —R. W. McDonald, B.C. Director.
CAPITOL 805 YATES—384-6811
Evenings at 6:45 — 9:15 p.m.
Mats. Wed., Sat., Sun. 2:00 — 4:15 p.m.

THE "WAYNE" KIND OF ADVENTURE

JOHN WAYNE IN THE COWBOYS
Panavision® Technicolor® From Warner Bros.
Warning—Some Brutality, Coarse Language—B.C. Director
NOW SHOWING AT 2 THEATRES
ROYAL 805 BROUGHTON—383-6711
Today at 1:20, 3:50, 6:20, 9:00
Last Complete Show 8:45 p.m.
Golden Age 50c to 6 p.m.
TILLICUM Drive-In BURNSIDE AT TILLICUM—382-7551
Gates at 8:30 p.m. SHOW AT DUSK
EXTRA AT DRIVE-IN ONLY
ANTHONY QUINN in "FLAP"

"Fiddler on the Roof" on the screen United Artists
Haida 808 YATES ST. 382-4278
Eve. Daily (Except Sat.) at 8:15.
Sat. at 5:00 and 9:00.
Mat. Wed. & Sun. at 2:00; Sat. at 1:30.
Eves. & Sun. Mat. $3.00.
Wed. & Sat. Matinee $2.50
G.A. (Mat. Only) $1.50
Children (13 and under) $1.50.
Reserved Seat Box Office open 12 Noon Daily. Phone Reservations and Mail Orders accepted.

ROD STEIGER JAMES COBURN
Will Blow You Apart in
"DUCK, YOU SUCKER"
IN TECHNICOLOR GENERAL
ODEON 2 780 YATES STREET 383-0513
Doors 1 p.m. Daily
Feature 1:15, 3:45, 6:15, 8:00
Last Complete Show 8:30 p.m.

A DOUBLE DECKER OF FUN!
Every Curve a Laugh
Every Step a Howl
"ON THE BUSES"
Reg Varney
GENERAL
ODEON 1 780 YATES STREET 383-0513
Doors 6:30 p.m. Shows 7 and 9
Matinees Fri. - Sat. and Sun. Only

GENERAL
COUNTING HOUSE CINEMA 1
Corner of Broad and Broughton 383-3434
CHARLIE CHAPLIN in "MODERN TIMES"
with Paulette Goddard
Shows 7:15, 9:15 Daily
Sat. Mat., Doors 1:30; Show, 2 p.m.
Sun. Mat., Doors 1:15; Shows 1:30, 3:30

MOVES OVER TO
COUNTING HOUSE CINEMA 2
383-3434
SIDNEY POITIER HARRY BELAFONTE
"Buck and the Preacher"
Shows 7:15, 9:15 Daily

Olympics Draw 123 Countries

MUNICH, West Germany (AP) — About 10,500 men and women athletes from 123 countries have been entered for the Summer Olympic Games in Munich, the organizers announced Monday.

West Germany will have the largest delegation with 405 male and 118 female athletes, plus 134 team officials.

The Soviet Union will send the second largest group—382 men and 119 women athletes and 127 officials. Third largest group is the United States with 625—380 men and 100 women athletes and 156 officials.

The organizers said the June 30 deadline for entering passed with eight countries either refusing or not replying to invitations. They were Jordan, Iraq, Zaire, Paraguay, Honduras, Mauritius, Guinea, and the Central African Republic.

Bown Captures Speedway Feature

Dick Bown of Portland, Ore. fought off a spirited challenge by veteran Hershel McGriff Monday night to win the 150-lap NASCAR Western Grand National race at Western Speedway.

Bown grabbed the lead from favorite Ray Elder on the 40th lap and McGriff, a 42-year-old from Bridal Veil, Ore., moved up to challenge when Jack McCoy of Modesto, Calif., second for about 50 laps, dropped out with mechanical problems.

From the 100th lap, McGriff tried every trick he knew to get past Bown but the Portland driver held on desperately for his win.

Sonny Easley of Van Nuys, Calif., was third and John Soares of Hayward, Calif., was fourth.

Elder of Carruthers, Calif., the series points leader, had tire trouble after leading for the first 40 laps and finished sixth in the 21-car field.

Victoria-hope Ross Surgenor pulled out with mechanical problems on the 60th lap.

The race was watched by 4000 fans.

McGriff won the opening leg of the two Canadian events in the 25-race Western Grand National series, taking a 150-lap race Sunday at Langley Speedway.

On Saturday night, Rick O'Dell missed getting his fourth straight victory at Western when he was involved in a spectacular collision on the 25th lap of the 35-lap super-stock main event.

O'Dell, Bill Price and Ron Hancock were involved in the crash but Larry Walker roared past the sprawling cars and held on for victory. O'Dell finished fourth behind John Currier and Ted Mortel.

Tony Johnson beat Al Miller over the finish line by only a car length in the 20-lap claimer main event. Bill Bartley was third and Al Smith fourth.

* * *

MONDAY

Trophy Dash — 1, Jack McCoy, Modesto, Calif.; 2, Ray Elder, Carruthers, Calif.; 3, Hersh McGriff, Bridal Veil, Calif.; 4, Chuck Bown, Portland, Ore.

First heat — 1, Dick Bown, Portland, Ore.; 2, John Soares, Hayward, Calif.; 3, Jack Jeffery, Seattle; 4, Ron Gaufsche, Phoenix, Ariz.

Second heat — 1, Sam Rose, Yakima, Wash.; 2, J. C. Danielson, Chico, Calif.; 3, Carl Adams, Lemon Grove, Calif.; 4, Jack Kuper, Roy, Wash.

Main event (150 laps) — 1, Dick Bown, Portland, Ore.; 2, Hersh McGriff, Bridal Veil, Ore.; 3, Sonny Easley, Van Nuys, Calif.; 4, John Soares, Hayward, Calif.

SATURDAY

SUPER STOCKS

Trophy Dash: 1, Rick O'Dell; 2, Ron Hancock; 3, Bill Price; 4, Larry Walker.

First Heat: 1, Ted Mortel; 2, Larry Christie (Courtenay); 3, Ross LeJeune; 4, Bob Collins.

Fast Heat: 1, Chris Van de Water; 2, Rick O'Dell; 3, Larry Pollard; 4, John Currier.

Main Event (35 laps): 1, Larry Walker; 2, John Currier; 3, Ted Mortel; 4, Rick O'Dell.

CLAIMERS

Trophy Dash: 1, Al Miller; 2, Bill Bartley; 3, Tim Singer; 4, Gary Rowe.

First Heat: 1, Dave Stone; 2, Dale Thompson; 3, Ted Mortel; 4, Robin Goddard.

Fast Heat: 1, Tony Johnson; 2, Al Miller; 3, Mike Bartow; 4, Joe Mustelt.

Main Event (20 laps): 1, Tony Johnson; 2, Al Miller; 3, Bill Bartley; 4, Al Smith.

Jonas, Bombers Trounce Alouettes

MONTREAL — Winnipeg Blue Bombers indicated Monday night that they may not have been one-year wonders.

Bombers, who surprised many last season by finishing third and leading the Canadian Football League in scoring, hammered Montreal Alouettes, 43-10 in the season's first exhibition game.

And as last year, quarterback Don Jonas played the leading role for Winnipeg.

Jonas named the CFL player of the year in 1971, threw two touchdown passes, kicked six converts and added a single on a missed field-goal attempt.

And Jonas only shared duties with rookies Tom Pharr and Bob Cutburth. The trio completed 20 of 29 passes for 277 yards.

After Alouettes grabbed a 1-0 lead Jonas marched the Bombers 85 yards in nine plays for a touchdown. Louis Scott made a diving catch in the end zone and Jonas converted to give Bombers a 7-1 edge at the quarter.

Bombers put the game away in the second quarter when Mack Herron took a Jonas pass for a touchdown and defensive back Grady Cavness intercepted a Montreal pass on the next sequence and returned the ball 43 yards for another touchdown.

Quarterback Jim Chasey narrowed the margin to 11 points when he scored from nine yards. Don Sweet, who had earlier kicked a field goal, missed the convert.

Chasey who played the first half for Montreal, hit on 10 of 17 pass attempts and had one pass intercepted.

Sonny Wade and Jim Corcoran shared quarterbacking duties in the second half and combined to complete eight of 19 passes. Wade had one intercepted.

Bomber-halfback Paul Williams scored the only touchdown of the third quarter, on the prettiest play of the night.

Pharr hit flanker Jim Thorpe with a pass on the Montreal 14-yard line and Thorpe drew two defenders before flipping the ball to Williams who went over the goal-line unmolested.

In the final quarter, Doug Strong intercepted a pass at the Montreal 44 and raced to the seven-yard line. One play later Pharr hit Olan Thompson with a touchdown pass and Jonas converted.

Defensive tackle Steve Howell scored the other Winnipeg touchdown when he recovered a Wade fumble and rambled 38 yards into the end zone.

Jonas closed out the scoring with a 26-yard single.

Bombers move on to Toronto for a game with the Argonatus Wednesday night. B.C. Lions are in Regina and Calgary at Edmonton in other exhibition games Wednesday.

Wpg		Mtl.
22	First Downs	18
155	Yards Rushing	86
277	Yards Passing	192
432	Net Offence	278
20-29	Passes Made-Tried	18-36
2-80	Interceptions-Yards	0-0
6-41	Punts-Average	7-42
2-1	Fumbles-Lost	2-2
6-65	Penalties-Yards	10-125

Net offence is yards passing plus yards rushing, minus team losses.

The Original Knight
SOLUNAR TABLES
When To Fish Or Hunt

According to the Solunar Tables calculated for this area, the best times for hunting and fishing today and tomorrow will be as follows (Times shown are Pacific Daylight Time):

TODAY			
A.M.		P.M.	
Minor	Major	Minor	Major
11:35	6:10		6:35
TOMORROW			
12:20	6:55	12:50	7:20

Major—solunar periods, lasting 1½ to 2 hours, duty type.

Minor periods, shorter in duration, light type.

Bakers Win Twice In Riotous Action

	P	W	L	T	F	A	Pts.
VICTORIA	16	10	5	1	190	148	21
Burnaby	14	9	5	0	171	159	18
Richmond	12	7	5	0	146	138	14
Coquitlam	13	4	8	1	150	156	9
Surrey	15	4	11	0	158	214	8

Next game: Wednesday — Richmond at Coquitlam.

A bench-emptying brawl precipitated by Norm Baker of Victoria and Surrey's Walt Weaver came at the end of a Pacific Junior "A" Lacrosse League game ... Monday.

Victoria ... won the game 12-9, b... was the second time in three nights the clubs have been involved in last-period fisticuffs. The same two players were thrown out of Saturday's contest in Victoria, won by the Bakers, 25-6 and Victoria's Pete Gibson was assessed a match penalty for fighting with John Hanna and was suspended for Monday's match pending a league hearing.

Glen Neuman provided the scoring spark for Victoria with three goals. Jim Lynch Rick Baker and Danny Green had two goals each for the winners.

Lynch powered Saturday night's lopsided victory with six goals and four assists. Junior "B" recruit Kevin Alexander also had six goals for Victoria.

Adanacs Spring Another Upset

	P	W	L	F	A	Pts.
Vancouver	21	14	7	264	216	28
New West	17	11	6	191	169	22
VICTORIA	19	7	12	209	240	14
Coquitlam	19	6	13	215	254	12

Next game: Tonight — New Westminster at Vancouver.

COQUITLAM — Coquitlam Adanacs are on the move.

Adanacs, who have occupied the Western Lacrosse Association cellar for most of the season, whipped New Westminster Salmonbellies, 11-8, Monday night before 800 fans.

The fourth-place Adanacs, who tripped Salmonbellies by 13-12 last week, have 12 points, two less than Victoria Shamrocks. Shamrocks and Adanacs play a home and home series this week, Wednesday at Memorial Arena and Saturday in Coquitlam.

Bob Ormand, Brian Bergum and Keith Scott each scored two goals for Adanacs and Kevin Parsons and Wayne Spooner added a goal and two assists each.

Other Adanac goals went to Dan McCarthy, Vern Baker and John Allen.

Kerry Gallagher topped Salmonbellies with two goals and singles were added by Paul Parnell, Fred Greenwood, Mac Tyler, Wayne Goss, Ray Bennie, and Jim Giles. Al Lewthwaite had five assists for the losers.

Salmonbellies meet Vancouver Burrards in a home and home series this week that could decide first place.

Burrards lead the defending WLA champions by six points but New Westminster has four games in hand.

Juvenile Baseball

PONY LEAGUE
Layritz
Big Barn 14, Royal Trust 4.
Carnarvon
One-Stop 2, Carnarvon Tigers 21, Carnarvon Cubs 1.

SUNDAY
PONY LEAGUE
Carnarvon
Henderson Realty 8, Oak Bay One-Stop 2.
Uplands Gulf 12, Evening Optimists 0.
Estevan Merchants 8, Cubs 6.
LITTLE LEAGUE
James Bay
ANAF 15, Cosy 0.
SATURDAY
PONY LEAGUE
Carnarvon
Henderson Realty 21, Century Inn 14.
Oak Bay Lions 9, Century Inn 6.
FRIDAY
LITTLE LEAGUE
Hampton
Metro Toyota 8, Evening Optimists 6.
National
Saanich Kiwanis 6, Willocks Garage 5.
James Bay
Anaf 10, Cosy 1.

Seaboard Wins

Seaboard Construction of the Victoria Major Men's League downed Six Mile House of the Stuffy McGinnis League, 8-1, Monday night in an exhibition softball game at Central Park.

Eintracht, Regals Both Score Wins

	P	W	L	D	F	A	Pts.
Columbus	8	5	2	1	22	9	11
REGALS	8	4	3	1	12	10	9
Eintracht	8	4	3	1	18	17	9
Croatia	8	3	4	1	11	13	7
Richmond	8	3	5	0	13	23	6
Spartans	8	2	4	2	11	15	6

Eintracht Vancouver jumped back into a second-place tie with Victoria Regals in the B.C. Premier Soccer League Monday night by downing Richmond Ramparts, 5-3, in a rough game at Burnaby's Swangard Stadium.

John Dias scored three goals and Glen Johnson got two goals for Eintracht while the Richmond scorers were Victorian Bobby Duncan, Janie Buchanan and Chris Bennett.

Both teams finished the match with nine players after four were sent off for rough play.

Victoria had moved out of a tie with Eintracht Saturday night when Trini Douglas, a former Trinidad International, scored three times to give Regals a 3-2 decision over leaders Columbus before 700 fans at Royal Athletic Park.

Douglas' third goal came only a minute from the end. Sergio Zanatta and Vic Kodjela got the Columbus goals.

On Sunday, Bruce Twamley of Victoria scored a late goal to give Vancouver Spartans a 1-1 draw with Croatia at Empire Stadium. Zvonko Posinvak scored the Croatia goal.

SportScripts

Ahearne Retains Hockey Position

NANAIA, Romania (Reuter) — John "Bunny" Ahearne of Britain has been re-elected chairman of the International Ice Hockey Federation at the league's summer congress here, it was announced Monday.

The congress granted West Germany's application to hold the 1975 world championships in Munich and Duesseldorf, while Austria will hold the 1976 tournament in Vienna and Innsbruck.

Moscow had already been awarded next year's championships and Helsinki 1974's.

It was also decided to inaugurate in 1974 a world junior championships for players under 21.

Canadian delegates again proposed that professionals should be allowed to play in world championships and the congress appointed a four-member commission to look into the question.

A final decision on the subject will be made at the federation's congress in Moscow next April.

* * *

RIVA RIDGE, Kentucky Derby and Belmont Stakes winner, beat outsider **Bicker** by less than a length in the $109,900 **Hollywood Derby** at Hollywood Park to up his career earnings to $862,150, richest of active thoroughbreds, with the $59,000 first-place purse ... **Steel Pulse**, a 10-to-1 shot, drew away in the final half mile and won the **Irish Sweepstakes Derby** at The Curragh, Ireland ... **Gentleman Conn**, ridden by **Sandy Hawley**, overtook **Henry Tudor** with five lengths to go and won the 23rd running of the **Quebec Derby** by a neck ... **Rheingold**, beaten by a nose in the Epsom Derby, put on a determined stretch drive to win the **Grand Prix de St. Cloud** in Paris.

* * *

WORLD CHAMPION **Jackie Stewart** of Scotland, sidelined for seven weeks with an ulcer, returned to racing Sunday and won the **French Grand Prix** to move into second place in this year's driver's race. **Emerson Fittipaldi** finished second to boost his championship points to 34. Stewart has 21 and **Denis Hulme**, who was hampered by a tire puncture, has 19 points ... **Eva Gleskova** of Czechoslovakia equalled the world record of 11 seconds in the women's 100-metre dash in a meet against Hungary in Budapest ... **John Newcombe** of Australia beat **Nikki Pilic** of Yugoslavia 6-3 6-3, to win the **$50,000 Holton Tennis Classic**, first leg of the current pro tour ... **Bart Starr**, who had hinted retirement, has decided to return to **Green Bay Packers** for a 17th season at quarterback.

Orioles Mark Holiday Early With Fireworks at Detroit

Baltimore Orioles exploded their Fourth of July fireworks a day early Monday.

The defending American League champions unleashed a 21-hit attack to rout Detroit 15-3 and move into a tie with the Tigers in the Eastern Division.

A crowd of 50,835 and a national television audience watched the spectacular at Tiger Stadium. The Orioles, who won three of four games in the crucial weekend series, scored six runs in the sixth inning, seven in the eighth inning and added two more in the ninth inning.

Merv Rettenmund and Bobby Grich led the Orioles with four hits each and Boog Powell climaxed the rout with a two-run homer in the ninth.

In National League action, St. Louis Cardinals remained the hottest club in major-league baseball by winning their seventh straight game and 14th of the last 15 with a 4-2 decision over front-running Cincinnati Reds.

* * *

AMERICAN LEAGUE

Eastern Division

	W	L	Pct	GBL
Baltimore	47	30	.610	—
Detroit	47	32	.595	½
Boston	41	34	.547	5
New York	37	37	.500	8½
Cleveland	37	37	.500	8½
Milwaukee	26	49	.347	20½

Western Division

	W	L	Pct	GBL
Oakland	45	24	.652	—
Chicago	41	28	.594	4
Minnesota	36	32	.529	8½
Kansas City	33	35	.485	11½
California	32	39	.451	14
Texas	29	40	.420	16

Baltimore 000 004 072—15 21 0
Detroit 020 001 000—3 9 3
Palmer (1-4 and Oates; Timmerman (6-7), Seelbach (6), Scherman (6), Perranoski (8), Niekro (8), Zachary (8) and Freehan. Home runs: Baltimore—Oates (12th), Grich (5th), Powell (4th); Detroit—Northrup (3rd), G. Brown (5th).

Oakland 000 000 140—5 10 0
California 000 000 000—0 2 1
Hunter 9-4 and Duncan; May 2-6, Rose (8), Fisher (9) and Stephenson.

Minnesota 000 000 110— 2 8 1
Boston 020 010 41x— 8 10 0
Blyleven 8-10, Granger (6), Strickland (7) and Beruman; Wise, Terwald (5), Tiant 3-2 and Fisk. Home runs: Minnesota — Darwin (9th); Boston — Fisk (9th).

Texas 010 000 100— 2 7 0
Kansas City 000 000 100— 1 11 2
Paul 3-2, Painter (7), Shelenback (7) and Kings; Drago 6-7, Hedlund (8), Fitzmorris (9) and May.

SUNDAY

Oakland 3, California 1.
Baltimore 7, Detroit 2.
Milwaukee 4-2, Boston 15-2.
Cleveland 1-2, New York 6-3.
Texas 7-3, Kansas City 5-8.
Minnesota 6-1, Chicago 4-2.

SATURDAY

Oakland 3, California 5.
Cleveland 1, New York 5.
Baltimore 6, Detroit 2.
Minnesota 1, Chicago 3.
Milwaukee 4, Boston 5.
Texas 2, Kansas City 3.

NATIONAL LEAGUE

Eastern Division

	W	L	Pct.	GBL
Pittsburgh	43	25	.632	—
New York	42	27	.609	1½
Chicago	37	32	.536	6
St. Louis	38	33	.535	6½
Montreal	30	39	.435	13½
Philadelphia	25	45	.357	19

Western Division

	W	L	Pct.	GBL
Cincinnati	43	28	.606	—
Houston	43	29	.597	½
Los Angeles	36	34	.514	6½
Atlanta	32	38	.457	10½
San Francisco	30	41	.423	13
San Diego	24	46	.343	18½

St. Louis 000 022 000— 4 9 0
Cincinnati 000 200 000— 2 9 0
Wise 9-7 and Simmons; Gullett 3-4, Hall (9) and Bench. Home run: St. Louis — Wise (1st).

Chicago 000 200 000— 2 6 0
Pittsburgh 000 010 002— 3 5 2
Hooton 6-7 and Hundley; Blass, Guiltl 3-4 (9) and Sanguillen. Home runs: Chicago — Williams (15th); Pittsburgh — Stargell (15th).

San Francisco 000 100 001— 2 6 0
Philadelphia 400 000 00x— 4 5 0
Carrithers 2-6, Garman (8), McMahon (8), Moffitt (7) and Rader; Carlton 10-6 and Bateman. Home runs: San Francisco — Kingman (19th and 20th).

Atlanta 311 001 511—13 17 1
Houston 312 000 021— 9 15 1
Hardin, Jarvis 7-6 (4), Upshaw (7) and Williams; Casanova (7), Reuss, Ray 7-2 (3), Culver (7), York (7), Gibson (8) and Howard. Stinson (8). Home runs: Atlanta — Aaron (17th); Evans (10th); Houston — May (13th).

SUNDAY

Cincinnati 12, San Diego 2.
Los Angeles 3, San Francisco 9.
Atlanta 4, Houston 5.
New York 3, Montreal 4.
Chicago 4, Pittsburgh 7.
St. Louis 7, Philadelphia 3.

SATURDAY

New York 2, Montreal 0.
Atlanta 2, Houston 4.
Cincinnati 3, San Diego 2.
Chicago 3, Pittsburgh 4.
Los Angeles 5, San Francisco 8.
St. Louis 16, Philadelphia 0-4.

Cardinals moved into a virtual third-place tie with Chicago in the Eastern Division but failed to gain on Pittsburgh Pirates, who shaded the Cubs, 3-2.

Ted Simmons snapped a 2-2 tie with a two-run double in the fifth inning and Rick Wise, who contributed a home run, pitched his 10th complete game in recording the win for the Cardinals.

Atlanta prevented Houston from moving up on the Reds when Hank Aaron pounded his 656th career home run, a three-run drive, to give the Braves a 13-9 win over the Astros.

Aaron, who reached the 2000 runs-batted-in mark with the home run, has hit four homers in the last six games and trails Babe Ruth by 58 in all-time homers. Aaron is also second to Ruth's 2209 runs batted in.

Weekend highlights:

● Willie McCovey blasted his 14th career grand-slam home run, tying him with the Late Gil Hodges and Aaron for the National League record, as San Francisco blasted Los Angeles, 9-3, Sunday.

● Gary Nolan became the National League's first 11-game winner when Cincinnati clubbed San Diego Padres 12-2 Sunday.

● Chicago Cubs completed a triple play in the seventh inning but lost their seventh in nine games to Pittsburgh Sunday when Pirates scored a 7-4 victory.

● Vida Blue, pitching out of two bases-loaded jams, won his second game of the season when Oakland Athletics scored a 3-1 win over California Angels.

● Mickey Lolich of Detroit scattered seven Baltimore hits in becoming the first 13-game winner in the majors when Tigers trimmed the Orioles, 2-0.

● Richie Scheinblum, the American League leading hitter, upped his average to .341 with six hits in nine at bats to help Kansas City Royals earn a doubleheader split against Texas Rangers.

● Minnesota Twins may have lost pitcher Jim Kaat for the remainder of the season. The lefthander injured his wrist Sunday while sliding into second base against Chicago White Sox, continued pitching until the eighth inning but needed relief help in running his record to 10-2.

Victoria Snipers Top Five Events

Victoria shooters have captured three individual and two team competitions after three days of the four-day, 88th annual B.C. Rifle Association championships which finish today at Heal's Range.

Ed Walker won the Duff Stuart Match and Ed Zvolaj (PPCLI) took the Dunbar Match Monday. Victoria's first individual champion was Eric Andrews, who took the tenant-Governor's Match qualifying round of the Lieut.

RCA Field Battery of Victoria won two titles, the Lieutenant-Governor and St. Charles Shield. Other team titles went to Arrowsmith Fusiliers of Central Vancouver Island (Tyro), Seaforth Highlands of Vancouver (B.C. Electric) and U.S. Marine Corps Reserve (Dewar Match).

Other winners so far are Steve Johnson of Calgary (Vancouver and Norman Beaton matches), Peter Papasideris of Calgary (Barclay Match), Lowell Delp of USMC (Westminster Match) and Fritz Salessky of Nanaimo (McDonald's Tobacco Match).

Five more matches will be fired today to conclude the meet. Shooting begins at 8 a.m. and presentations are slated to begin at 3:45 p.m.

Cablevision Wins Title

KELOWNA — Victoria Cablevision defeated Haney Pacific 66, 12-4, in the final Sunday to win the Kelowna Senior Women's Invitational Fastball Tournament.

In an undefeated run through the two-day tournament, Cablevision downed North Shore Lynettes of Vancouver, 3-1; Vancouver Eldorados, 14-3, and Kelowna 11-7. Eight teams took part.

Catcher Joanne Mick with Barb Tribe hit home runs in the final, was named most valuable player of the tournament.

At Exhibition Park

Pimmie Scores in Debut

VANCOUVER (CP) — Pimmie, a Kentucky-bred two-year-old fillie and a first-time starter, upset a field of 10 to win the featured $3,000 Cinderella Stakes race at Exhibition Park Monday night.

Running on the outside, Pimmie overhauled three horses in the stretch and had a lead of two lengths over Seafair Girl at the wire.

Ridden by Jimmy Arnold, Pimmie paid $27.00, $11.00 and $6.70.

Saturday results on Page 9

First Race — $1,400, claiming, furlongs.
Hurrezmos (Lebianc) $10.90 $6.10 $2.80
Argentine Princess (Chabara) 8.60 4.70
Double Regalia (A. Smith) 2.70
Also Ran: Tina Lee, Bender's Belle, Tara Princess, Friday's Flag, Princess Totem, Fir Fardasy, Miss Posi Track. Time 1:20 3-5.
Quinella paid $43.20.

Second Race — $1,400, claiming, two-year-olds, three furlongs, 150 yards.
Tisne Serenade (Chabara) $21.20 $8.20 $4.90
Whinikim (Sandoval) 5.70 4.30
Canada Hemp (Hamilton) 3.20
Also Ran: Ulffa, Be Dixie, Quarter Table, Mayflinge, Pallas Anne, Likashot, Castle Cree. Time 0:43 4-5.

Third Race — $1,400, claiming, three and four-year-olds, six and one-half furlongs.
Magic Miracle (J. Arnold) $9.00 $4.90 $3.50
Schmidtla (McCowan) 10.10 6.10
Charlies Capri (Giesbrecht) 4.20
Also ran: Flashing Page, Regal Joy, Bunny's Sister, Fair Magic, Angelic Shirl, Summer Happening. Time: 1:19 4-5.

Fourth Race — $1,840, claiming, four-year-olds and up, one and one-sixteenth miles.
National Key (Cuthbertson) $23.20 $7.90 $5.70
Neverake (Chabara) 7.70 4.70
Strike My Fancy (Lebianc) 4.60
Also ran: Reefnot. Time: Fore Mac, Centennial Czar, Zorba. Time: 1:47 1-5.
Exacta paid: $208.40.

Fifth Race — $1,400, claiming, three and four-year-olds, six and one half furlongs.
Coldwell (Terry) $6.90 $4.30 $2.40
Gin Lizzie (Blanco) 7.60 4.00
White Cap Runner (Dwight) 3.40
Also ran: Forgotten Queen, Kiss Drive, Edith's Boy, Braid Hills. Time: 1:19 3-5.

Sixth Race — $2,070, claiming, three-year-olds and up, six and one half furlongs.
Xplore (Cuthbertson) $6.70 $4.00 $2.90
Xplore (Cuthbertson) $6.70 $4.00 $2.90
Kilpatrick (Frazier) 3.80 2.90
Re-on Sandwich (A. Smith) 3.70
Also ran: Four And Score, Thrust Ahead, Bronze Figure, Steal The Mon, Royal Blast. Time: 1:18 1-5.
Exacta paid $22.10.

Seventh Race — $2,875, allowance, three-year-olds and up, six and one-half furlongs.
Grand Bolero (Cuthbertson) $5.30 $3.60 $2.70
Coral Isle (Chabara) 3.30 2.70
Passo Star (A. Smith) 2.60
Also ran: Arctic Search, Timber Music. Time: 1:17 4-5.

Eighth race — $3,000 added Cinderella Purse, two-year-olds, six furlongs.

Ninth race — $4,400, claiming, four-year-olds and up, six and one-half furlongs.
Outside Hawk (Cuthbertson) $13.90 $5.40 $3.80
Baraclefus (Chabara) 4.40 3.00
Chichamer Tyee (A. Smith) 4.60
Also ran: Prove It Oil, Lord Kodo, Avon Steady, Sticky Thicket, Isfordem, Hard To Reason, Count Chevalier. Time 1:20.
Quinella paid $20.80.
Attendance 8926. Mutuel handle $471,555.

ISLAND INTERMEDIATE LACROSSE LEAGUE
Island Pacific Oil
vs.
Esquimalt
TONITE — 8 P.M.
Memorial Arena
Adults 75c, O.A.P., 50c, Children 25c

W.L.A. LACROSSE
WEDNESDAY, 8:30 P.M.
MEMORIAL ARENA
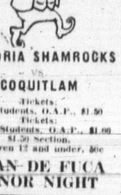
VICTORIA SHAMROCKS
vs.
COQUITLAM
Tickets:
$2, Students, O.A.P., $1.50
Reserved Section:
$1.50; Students, O.A.P., $1.00
$1.50 Section.
Children 12 and under, 50c
JUAN DE FUCA MINOR NIGHT

Four New Faces in Lions Lineup

PENTICTON — Two on defence two on offence.

That's the number of new faces B.C. Lions will have in the starting lineup when the Canadian Football League club meets Saskatchewan Roughriders in an exhibition game Wednesday in Regina.

Head coach Eagle Keys, announcing the makeup of his team Monday, left several positions on defence open to competition.

He named Ron Estay an all-American with Louisiana State, to his defensive line which includes veterans Garrett Hunsperger and Gary Robinson and second-year man Bob Liggett.

Alternating at end with Robinson will be Greg Findlay, a veteran who has been switched from linebacker this season.

The other newcomer on defence is Ray Nettles, the highly-regarded graduate of Tennessee, who will share right-linebacking duties with Peter Palmer a second-year player. Carl Weathers and George Anderson, both Lions last season, will hold down the middle and left-linebacking spots respectively.

Keys will start the same secondary that finished the 1971 campaign. That includes Mike Wilson Wayne Mathierne, Brian Donnelly, Wayne Holm and Dave Easley.

Two running backs are the only newcomers on the offensive formation.

All-American Johnny Musso from Alabama will start at left halfback and Monroe Eley from Arizona State will fill the right-halfback slot. Completing the backfield will be quarterback Don Moorhead fullback Jim Evenson, and flanker Larry Highbaugh.

Jim Young, who has played running back for several seasons, switches to wide receiver this year. Dave Denny will play tight end, Bob Howes centre, Trev Ekdahl and Ted Wheeler guards, and Ken Sugarman and Dave Golinsky tackles.

Lions will dress 52 players for Wednesday's game.

Missing with injuries will be flanker Michel Leveille lineman Willie Postler, defensive back Bill Coghill and lineman Jim Dukes.

Young Net R... Make It to S...

WIMBLEDON, England (AP) — Teen-aged sensation Chris Evert of the United States and defending-champion Evonne Goolagong of Australia, the young rivals of the tennis courts, reached the Wimbledon semi-finals Monday and at last were set for a match against each other.

Cool little Chris, 17, from Fort Lauderdale, Fla., Monday eliminated Patti Hogan of La Jolla, Calif., 6-2, 4-6, 6-1, and Evonne, 20, the curly-haired Australian, ousted Francoise Durr of France, 8-6, 7-5, although she was way below her best form.

Fans are expected to wait all night for standing room at the long-anticipated confrontation between the two girls in Wednesday's semi-finals.

Mrs. Billy Jean King of Long Beach, Calif., seeded second behind Miss Goolagong and a three-time winner of the Wimbledon women's title, will meet her old friend, Rosemary Casals of San Francisco in the other semi-final.

Mrs. King defeated Virginia Wade of Britain, 6-1, 3-6, 6-3, Monday and Miss Casals came from behind to beat Mrs. Nancy Gunter of San Angelo, Tex., 3-6, 6-4, 6-0.

The men's quarter-finals

Sport Today

RIFLE SHOOTING

8 a.m. — Start of final day's competition, four-day, 88th annual B.C. Association meet, Heal's Range.

BASEBALL

3:30 p.m. — Victoria Senior League, Kubicek's Home Service vs. Greaves Movers, Lambrick Park.

SOFTBALL

3:30 p.m. — Victoria Senior Women's League, Stockers North Americans vs. Cablevision; Empress Paint vs. Westendale Constructionettes, Hyacinth Park.

6:45 p.m. — Stuffy McGinnis Men's League, Labatts vs. Century Inn, Heywood Avenue Park.

LACROSSE

8 p.m. — Vancouver Island Intermediate League, Esquimalt Teamsters vs. Victoria Island Pacific Oil, Memorial Arena.

Ruth Champs Eliminated

There will be a new champion at the conclusion of the ninth annual District 13 Babe Ruth baseball tournament at Reynolds Road Park.

Saanich Evening Optimists, who won eight straight titles and took the B.C. title three times in that span, were knocked out of the three-team, double-knockout tourney Monday night when Gerry Rogers pitched a three-hitter to lead Cosmopolitan to a 7-1 victory.

Other Sports Page 9

Esquimalt-Victoria downed Saanich, 8-6, Sunday in the winners' bracket final after Saanich downed Cosmopolitans, 3-1, in the opener Saturday.

Esquimalt-Victoria needs only one victory, either tonight or Wednesday, to advance to the B.C. championship in North Vancouver starting Sunday.

Rogers gave up a run in the opening inning but managed to keep Saanich from scoring the rest of the way, leaving 10 runners stranded in the process. Cosmopolitans scored five runs only two hits in the third inning to give Rogers a comfortable margin.

Cosmopolitan	005	101	0—	7	5	1
Saanich	100	000	0—	1	3	2

Garry Rogers and Garry White; Rob Stephens, Mark Mackerith (5) and Doug Wellbourn.

SUNDAY

Esquimalt-Vic.	102	122	0—	8	10	4
Evening Optimist	040	002	0—	6	8	3

Brad Hansen, Ed Houlihan (6) and Doug Brand; Don Marshall, Reg King (4) and Doug Wellbourn.

SATURDAY

Cosmopolitans	010	000	0—	1	5	2
Evening Optimist	010	002	x—	3	7	1

Ricky Shenton, Chris Wrightman (6) and Gary White, Mark McNally-Dawes and Doug Wellbourn.

Repeater at Cowichan

Trapp Extends Wi...

COWICHAN — Vaughan Trapp fired a four-under-par 140 on the weekend to win the annual Carling Cowichan Open golf tournament for the second year in a row.

The former assistant at Victoria Golf Club, now a professional in North Vancouver, took only 26 putts in Sunday's final round for a 70 to finish five strokes ahead of Bill Wakeham, the Cowichan pro, and Joe Jeroski, a pro from Vancouver.

The win earned Trapp $400 and lifted his earnings to $3,600 since May 14. Since winning the Vancouver Island Open in May, he has won five tournaments and been in the money in seven straight competitions.

Trapp can thank his putter for his victory.

He moved ahead of the field Sunday when he had a run of six one-putt holes, starting at the eighth hole. Included in these were an 83-foot putt on the 12th, a par-five 463-yard hole. He took an eight after hitting his tee shot into a creek.

He also went one over par on the 15th and 16th holes and two-over on the 17th.

Morgan was the only B.C. player to finish in the money.

Box Cox Jr. of North Vancouver, signed a wrong score card on the first day and disqualified himself after shooting 70 in the second round.

Tom Moryson of North Vancouver played nine holes, shot 44 and then quit Saturday and Dale Tallon, of Vancouver Canucks, blew to a 44 on the front nine and missed the cut with his second 81.

Norman Winner In Barrie Event

BARRIE, Ont. — Veteran Moe Norman of Gilford, Ont. won the Barrie Invitational Golf tournament Sunday after Californian Ray Carrasco squandered a six-stroke lead on the final nine holes.

Norman had rounds of 70, 74 and 71 for a 215 total, one under par on the par-72 Barrie Country Club course for the $1,500 first-place money.

Carrasco had rounds of 68-70-78 and finished one stroke behind Norman to win $1,125.

John Morgan of Victoria, who had rounds of 74-70-75, and Juan Quintindo of Mexico tied for third at 219 and each earned $675.

Carrasco had a chance to tie Norman on the 18th green but missed a four-foot putt.

His game started to go sour

$147,000
EVERY COLOR — MODEL
HONDA
"World of Pleasure"
PEARSON

GOV'T CERTIFIED
DAY AND
Chevron
Monday through Fr...
WESTVIEW
Trans-Canada
Pho...
OPEN 25

y Feature

were involved in the
out Larry Walker
past the sprawling
held on for victory.
nished fourth behind
cier and Ted Mortel.

Tony Johnson beat Al Miller
o'er the finish line by only a
car length in the 20-lap
claimer main event. Bill Bart-
ley was third and Al Smith
fourth.

oliday Early at Detroit

is moved into a vir-
-place tie with Chi-
he Eastern Division
l to gain on Pitts-
rates, who shaded
3-2.

mmons snapped a 2-2
a two-run double in
inning and Rick
contributed a home
ed his 10th complete
recording the win for
ials.

prevented Houston
ing up on the Reds
k Aaron pounded his
veer home run, a
drive, to give the
13-9 win over the

who reached the 2000
d-in mark with the
n, has hit four
the last six games.
Babe Ruth by 58 in
mers. Aaron is also
Ruth's 2209 runs.

highlights:

ie McCovey blasted
career grand-slam
tying him with the
Hodges and Aaron
National League
s San Francisco
s Angeles, 9-5, Sun-

y Nolan became the
a l League's first
nner when Cincin-
nati clubbed San Diego
Padres 12-2 Sunday;

● Chicago Cubs complet-
ed a triple play in the seventh
inning but lost their seventh
in nine games to Pittsburgh
Sunday when Pirates scored a
7-4 victory;

● Vida Blue, pitching out
of two bases-loaded jams, won
his second game of the season
when Oakland Athletics
scored a 3-1 win over Califor-
nia Angels;

● Mickey Lolich of De-
troit scattered seven Bal-
timore hits in becoming the
first 13-game winner in the
majors when Tigers trimmed
the Orioles, 2-0;

● Richie Scheinblum, the
American League leading bat-
ter, upped his average to .341
with six hits in nine at bats to
help Kansas City Royals earn
a doubleheader split against
Texas Rangers;

● Minnesota Twins may
have lost pitcher Jim Kaat for
the remainder of the season.
The lefthander injured his
wrist Sunday while sliding
into second base against Chi-
cago White sox, continued
pitching until the eighth inn-
ing but needed relief help in
running his record to 10-2.

ctoria Snipers p Five Events

shooters have can-
individual and two
petitions after three
e four-day, 88th an-
Rifle Association
hips which finish
eal's Range.

ker won the Duff
tch and Ed Zavolaj
took the Dunbar
londay. Victoria's
dual champion was
ews, who took the
ernor's Match.

round of the Lieu-
ld Battery of Vic-
wo titles, the Lieu-
ernor and St
hield. Other team
to Arrowsmith Fu-
Central Vancouver
rol, Seaforth High-
Vancouver (B.C.
and U.S. Marine
Reserve (Dewar

inners so far are
inson of Calgary
and Norman Bea-
est), Peter Papasi-
Calgary (Barclay
well Delp of USMC
er Match) and
sky of Nanaimo

(McDonald's Tobacco Match).

Five more matches will be
fired today to conclude the
meet. Shooting begins at 8
a.m. and presentations are
slated to begin at 3:45 p.m.

Cablevision Wins Title

KELOWNA — Victoria Cablevision defeated Hanes Pacific 66, 12-4, in the final Sunday to win the Kelowna Senior Women's Invitational Fastball Tournament.

In an undefeated run through the two-day tournament, Cablevision downed North Shore Lynettes of Vancouver, 3-1, Vancouver Eldorados, 14-3, and Kelowna 11-7. Eight teams took part.

Catcher Joanne Mick (.455 with Barb Tribe hit home runs in the final, was named most valuable player of the tournament.

ores in Debut

n)	$23.00	$7.90	$5.70
(Chabaral)	7.70	4.70	
ncy (Leblanc)		4.60	
Reefnot, Time Pure			
al Czar, Zorba, Time			

$208.40.

$1,400, claiming, four-year-olds, Six and
our-year-olds, Six and
nths)
rry) $6.90 $4.30 $3.40
anco) 7.60 4.00
mmer (Dillon) 3.40
Forgotten Queen (Ard
's Boy, Braid Hills
5.

$2,070, claiming,
s and up, six and one

$6.70 $4.00 $2.90

$6.70 $4.00 $2.90
azier) 3.80 2.90
vick (A. Smith) 3.70
our And Score, Thrust
e Figure, Steal The
last, Time: 1:18 1-5.
$22.10.

sce — $2,875, allow-
ear-olds and up, six
furlongs.

$5.30 $3.00 $2.70
abara) 3.30 2.70
Smith) 2.60
Arctic Search, Timber
1:17 4/5.

— $3,000 added Cin-
e, two-year-olds, six

Primmie
(J. Arnold) $27.00 $11.00 $6.20
Seafair Girl (Terry) 4.60 3.90
Naughty Hustler (McMahon) 3.10
Also ran: Travelling Round, Black Polly, Pale Fire, Snow Hall, Magic Chain, Precious Jodi. Last Verdict. Time, :44 4/5.

Ninth race $4,400, claiming four-year-olds and up, six and one-half furlongs.
Outside Haven
(Cuthbertson) $13.90 $5.40 $3.80
Balabastie (Chabaca) 4.80 3.10
Chichainer Tyee (A. Smith) 4.60
Also ran: Prove It Oil, Long Kudu, Avon Steady, Sticky Thicket, Itsfordem, Hard To Reason, Count Chevalier. Time 1:20.
Quinella paid $20.80.
Attendance 8926. Mutuel handle $471,555.

W.L.A. LACROSSE
WEDNESDAY, 8:30 P.M.
MEMORIAL ARENA
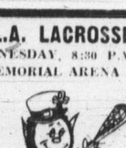
VICTORIA SHAMROCKS
vs.
COQUITLAM
Tickets:
$2. Students, O.A.P., $1.50
Tickets:
$1.50 Students, O.A.P., $1.00
$1.50 Section.
Children 12 and under, 50c
JUAN DE FUCA
MINOR NIGHT

INTERMEDIATE
OSSE LEAGUE
Pacific Oil
vs.
squimalt
TE — 8 P.M.
orial Arena
75c. O.A.P. 40c.
hildren 25c

Young Net Rivals Make It to Semis

WIMBLEDON, England (AP) — Teen-aged sensation Chris Evert of the United States and defending-champion Evonne Goolagong of Australia, the young rivals of the tennis courts, reached the Wimbledon semi-finals Monday and at last were set for a match against each other.

Cool little Chris, 17, from Fort Lauderdale, Fla., Monday eliminated Patti Hogan of La Jolla, Calif., 6-2, 4-6, 6-1, and Evonne, 20, the curly-haired Australian, ousted Francoise Durr of France, 8-6, 7-5, although she was way below her best form.

Fans are expected to wait all night for standing room at the long-anticipated confrontation between the two girls in Wednesday's semi-finals.

Mrs. Billy Jean King of Long Beach, Calif., seeded second behind Miss Goolagong and a three-time winner of the Wimbledon women's title, will meet her old friend, Rosemary Casals of San Francisco in the other semi-final.

Mrs. King defeated Virginia Wade of Britain, 6-1, 3-6, 6-3, Monday and Miss Casals came from behind to beat Mrs. Nancy Gunter of San Angelo, Tex., 3-6, 6-4, 6-0.

The men's quarter-finals are scheduled for today. Stan Smith, the No. 1 seed from Pasadena, Calif., plays Alexander Metreveli of Russia; Jim Connors, the 19-year-old left-hander from Belleville, Ill., faces second-seeded Ilie Nastase of Romania; Onny Parun of New Zealand meets Jan Kodes of Czechoslovakia; and Spain's Manuel Orantes takes on Colin Dibley of Australia.

BIG CROWDS ATTEND

Every fan at Wimbledon — crowds of between 25,000 and 30,000 have poured into the All-England Club every day — has been longing for a clash between Chris and Evonne.

As usual, the little American girl was cool and apparently quite unexcited by the prospect.

"I am trying not to get this out of perspective," she said. "I shall not worry about the match.

GAME VARIES

"My game is always on the same level. Evonne's game varies so much. Sometimes it's terrific and sometimes she hits stupid shots."

Miss Goolagong did not look like a champion in her match against Miss Durr—at least until the last five games. Then, coming from 2-5 in the second set, she produced some of the volleys and cross-court placements which helped her win the 1971 crown.

DOUBTFUL CALL

Miss Evert played her usual controlled game from the baseline, but for once her opponent won a large share of the crowd's sympathy. Miss Hogan, trying to draw Chris forward, had some tough luck in the final set, including a doubtful line call in the fourth game which virtually ended the match.

Chris was leading 2-1 at the time, and the score was 15-15 on Patti's service. Patti hit a backhand down the line and it appeared to be in. But the linesman called it out.

LOOKED DEJECTED

Patti looked dejected and failed to win another point in that game. And she failed to mount a strong challenge after that.

Mrs. King, in her match against Miss Wade, had to play against 13,000 excited partisan fans on the centre court who cheered excitedly every time the British girl won a point.

Mrs. Gunter, the former Nancy Richey, started well against Miss Casals but failed to keep up the pace. Mrs. Gunter fired away from her baseline, while Miss Casals rushed to the net and piled up points with volleys.

Sport Today

RIFLE SHOOTING

8 a.m. — Start of final day's competition, four-day, 88th annual B.C. Association meet, Heal's Range.

BASEBALL

6:30 p.m. — Victoria Senior League, Kubicek's Home Service vs. Greaves Movers, Lambrick Park.

SOFTBALL

6:30 p.m. — Victoria Senior Women's League, Stockers North Americans vs. Cablevision; Empress Paint vs. Westendale Constructionettes, Hyacinth Park.

6:45 p.m. — Stuffy McGinnis Men's League, Labatts vs. Century Inn, Heywood Avenue Park.

LACROSSE

8 p.m. — Vancouver Island Intermediate League, Esquimalt Teamsters vs. Victoria Island Pacific Oil, Memorial Arena.

Ruth Champs Eliminated

There will be a new champion at the conclusion of the ninth annual District 13 Babe Ruth baseball tournament at Reynolds Road Park.

Saanich Evening Optimists, who won eight straight titles and took the B.C. title three times in that span, were

Other Sports Page 9

knocked out of the three-team, double-knockout tourney Monday night when Gerry Rogers pitched a three-hitter to lead Cosmopolitan to a 7-1 victory.

Esquimalt-Victoria downed Saanich, 8-6, Sunday in the winners' bracket final after Saanich downed Cosmopolitans, 3-1, in the opener Saturday.

Esquimalt-Victoria needs only one victory, either tonight or Wednesday, to advance to the B.C. championship in North Vancouver starting Sunday.

Rogers gave up a run in the opening inning but managed to keep Saanich from scoring the rest of the way, leaving 10 runners stranded in the process. Cosmopolitans scored five runs only two hits in the third inning to give Rogers a comfortable margin.

Cosmopolitan	005 101 0	—	7	5 1
Saanich	100 000 0	—	1	3 2

Gerry Rogers and Gary White; Rob Stephens, Mark Mackerith (5) and Doug Wellbourn.

SUNDAY

Esquimalt-Vic.	102 122 0	—	8	10 4
Evening Optimist	040 002 0	—	6	8 5

Brad Hansen, Ed Houlihan (6) and Doug Brand. Don Marshall, Reg King (6) and Doug Wellbourn.

SATURDAY

Cosmopolitans	010-000 0	—	1	5 2
Evening Optimist	010 002 x	—	3	2 1

Ricky Shenron, Chris Wrightman (6) and Gary White, Mark McNally-Dawes and Doug Wellbourn.

Repeater at Cowichan

Trapp Extends Win Skein

COWICHAN — Vaughan Trapp fired a four-under-par 140 on the weekend to win the annual Carling Cowichan Open golf tournament for the second year in a row.

The former assistant at Victoria Golf Club, now a professional in North Vancouver, took only 26 putts in Sunday's final round for a 70 to finish five strokes ahead of Bill Wakeham, the Cowichan pro, and Joe Jeroski, a pro from Vancouver.

The win earned Trapp $400 and lifted his earnings to $3,600 since May 14. Since winning the Vancouver Island Open in May, he has won five tournaments and been in the money in seven straight competitions.

Trapp can thank his putter for his victory.

He moved ahead of the field Sunday when he had a run of six one-putt holes, starting at the eighth hole. Included in these were an 83-foot putt on the ninth hole and a 55-foot putt on the 10th for birdies.

Doug Roxburgh of Marine Drive in Vancouver was top amateur. Roxburgh, the B.C. amateur champion finished in a fourth-place tie with Gordie Rands of Cedar Hill. Both had 148s but Roxburgh won a playoff with a birdie three at the second extra hole.

★ ★ ★

Trapp, Vancouver ($400)	70-70—140
Wakeham, Cowich. ($250)	68-77—145
Jeroski, Vancouver ($250)	69-76—145
a-Roxburgh, Vancouver	74-74—148
a-G Rands CH	75-73—148
Zimmerman, GM ($150)	76-73—149
a-Milliken, GV	73-76—149
a-Bert Wright, Cowichan	74-75—149
Crawford, Van. ($100)	76-75—151
a-A. MacLeod, Cowichan	75-77—152
Parker, Victoria ($25)	79-73—152
Lyons, Vancouver ($25)	77-75—152

Norman Winner In Barrie Event

BARRIE, Ont. — Veteran Moe Norman of Gilford, Ont. won the Barrie Invitational Golf tournament Sunday after Californian Ray Carrasco squandered a six-stroke lead on the final nine holes.

Norman had rounds of 70, 74 and 71 for a 215 total, one under par on the par-72 Barrie Country Club course for the $1,500 first-place money.

Carrasco had rounds of 68-70-78 and finished one stroke behind Norman to win $1,125.

John Morgan of Victoria, who had rounds of 74-70-75, and Juan Orlindo of Mexico tied for third at 219 and each earned $675.

Carrasco had a chance to tie Norman on the 18th green but missed a four-foot putt.

His game started to go sour on the 12th, a par-five 463-yard hole. He took an eight after hitting his tee shot into a creek.

He also went one over par on the 15th and 16th holes and two-over on the 17th.

Morgan was the only B.C. player to finish in the money.

Box Cox Jr. of North Vancouver, signed a wrong score card on the first day and disqualified himself after shooting 70 in the second round.

Tom Moryson of North Vancouver played nine holes, shot 44 and then quit Saturday and Dale Tallon, of Vancouver Canucks, blew to a 44 on the front nine and missed the cut with his second 81.

$147,000
EVERY COLOR — MODEL
HONDA
"World of Pleasure"
PEARSON

SAFES AND VAULTS
for HOME or OFFICE
PRICE'S
Lock & Safe
847 Fort St.
at Quadra
384-6221
"Since 1938 a Safe Place to Buy"

GOV'T CERTIFIED MECHANICS
DAY AND NIGHT
Chevron
Monday through Friday—8 a.m. to 11:30 p.m.
WESTVIEW AUTO CLINIC
Trans-Canada Highway at Tillicum
Phone 385-5412
OPEN 25 HOURS DAILY

Olympic Spot for Victorian

Earning one of six berths on Canada's first Olympic archery team in weekend competition at Regina was Vi Muir (above) of Victoria while Wanda Allan, another member of the Victoria Seaview Archers, was named an alternate to the team which will compete in Munich next month. Four Ontario archers, Don Jackson, Wayne Pullen, Elmer Ewart and Mary Grant and former world champion Dorothy Lidstone of Vancouver also earned berths on the team.

Three City Archers Win Island Titles

COURTENAY — Victoria archers swept the aggregate titles in the two-day Vancouver Island championships completed here Sunday.

Lil Jones of Seaview Archers and Fred Usher of Victoria Bowmen won the senior titles and Ken Rundell of Seaview Archers captured the junior boys' division.

Mrs. Jones, who didn't compete in the Island event last year because of surgery, beat Adele Bishop president of Victoria Bowmen, and Mary Wills of Cedar Forest Bowmen of Victoria, who finished second and third, respectively.

Usher finished with a score of 1261 to beat George Pearce of Ladysmith Golden Arrows by nine. Mike Darrell of Nanaimo Totem Archers was third with 1244.

Rundell led a sweep of the first three places by Seaview Archers. Stewart Lagieri came second and Michael Paul took third spot.

At the annual meeting, Frank Jones of Victoria and Art Morgan of Courtenay were elected president and vice-president respectively, of the B.C. Archery Association. Nanaimo Totem Archers were named as hosts for next year's event.

Wright Right

Eric Wright — not White — was the winner of the two-day Vancouver Island Seniors' Golf Association tournament last week.

The Gorge Vale veteran won the 36-hole event, at Royal Colwood and Uplands courses, with a total of 149.

An earlier story in The Daily Colonist had the name as White.

Graham Tops Devlin In Cleveland Playoff

CLEVELAND (AP) — David Graham, a 26-year-old tour rookie from Australia, sank a 10-foot putt for a birdie on the second hole of a sudden-death playoff Monday to win the $150,000 Cleveland Open golf tournament.

Graham had finished the regulation 72 holes of this rain-delayed tournament tied with fellow Australian Bruce Devlin at 278, six under par on the 6907-yard par-71 Tanglewood Country Club course.

Devlin had missed a six-foot birdie putt on the final hole that would have given him a victory. Instead, he and Graham, World Cup partners last fall, set out in the mist and fading sunlight for the playoff for the $30,000 first prize.

Graham, playing with a set of clubs he obtained from Arnold Palmer in a swap for a used putter, shot a two-under-par 69 Monday, while Devlin finished with a 70.

Devlin, too, had a 10-foot putt for a birdie on the second play-off hole. But he missed.

EARNINGS WERE SLIM

Graham, a pro since 1962 in Australia, joined the U.S. tour after graduating last year from the Professional Golfers school.

Through the U.S. Open two weeks ago, Graham hadn't won enough money on the tour to rank in the top 100. But his paycheque here, in a tourney skipped by most of golf's big names, will vault him into the top 40.

Devlin picked up $17,100.

Larry Hinson who led the field into the last round, finished with a two-over-par 73 to finish third at 279. Lanny Wadkins and Miller Barber tied for fourth at 280.

On the first sudden-death hole, Graham drove into a fairway bunker, blasted out, chipped up and two putted for a bogey five. Devlin was on the green in two but three-putted for a bogey. He missed a three-foot putt.

George Knudson of Toronto shot a final-round 70 for a 291 total and $5,400 in prize money. Wilf Homenuik of Winnipeg had a 74 and finished two strokes behind Knudson at 283, earning $2,900. Homenuik had a hole in one Sunday when he finished with a 68.

Two other Canadians, Gary Bowerman and Ben Kern, both of Toronto, each won $300. Bowerman fired a final 76 for 297 while Kern had an 81 for 298.

x—Graham ($30,000)	68-73-68-69—278
Devlin ($17,100)	73-69-66-70—278
Hinson ($10,650)	65-72-69-73—279
Wadkins ($6,600)	68-71-67-74—280
Barber ($6,600)	68-69-74-69—280
Knudson ($5,400)	68-74-69-70—281
Sanudo ($4,095)	73-67-67-75—282
Archer ($4,095)	69-70-73-70—282
Allin ($4,095)	68-72-69-73—282
Mitchell ($4,095)	71-74-69-68—282
Jones ($4,095)	68-70-73-71—282
Weiskopf ($2,900)	69-73-69-72—283
J. C. Snead ($2,900)	69-70-71-73—283
Homenuik ($2,900)	71-70-68-74—283
Aaron ($2,475)	73-71-71-69—285
T. Shaw ($2,475)	72-69-70-73—284
Jamieson ($1,950)	71-69-74-71—285
Cole ($1,950)	72-69-73-71—285
B. Shaw ($1,950)	73-68-72-72—285
M. Soane ($1,950)	67-72-74-72—285
Sanders ($1,950)	69-71-71-74—285

x—Wins sudden death playoff.

Team Canada

TORONTO (CP) — The members of Team Canada, which former Boston Bruins coach Harry Sinden will take against Russia in a two-part tournament this fall, will be named at a news conference here July 12.

MULLINS MARINE
YAMAHA
60CC TO 250CC
925 YATES STREET

Susie Berning U.S. Golf Queen

MARARONECK, N.Y. (AP) — Susie Maxwell Berning captured the 20th U.S. Open golf championship for women Sunday with a final-round 71 as third-round leader, Pam Barnett, soared to a 76.

Mrs. Berning, 30, who won the event in 1968, started the day at 12 over par and climaxed a round with a birdie two on the tough 17th hole to gain her one-stroke edge when Miss Barnett took a bogey four.

Scores soared generally on the final two days of the tournament with Mrs. Berning finishing at 299, 11 over par.

Miss Barnett finished at 300 while Judy Rankin and Kathy Ahern were at 301. Betty Burfeindt was alone at 302 while Gloria Ehret, four-time winner Mickey Wright and Jane Batanchury Booth, a member of the 1970 and 1972 U.S. Curtis Cup teams were all at 304. Mrs. Booth took low amateur honors.

At 305 were carol Mann, the 1965 winner, Amateur Carol Semple and Jocelyne Bourassa of Shawinigan Quebec.

Amateur Dale Shaw of Victoria missed the cut for the final two rounds after carding 84s on each of the first two rounds.

This is the ad the Racing Form refused to print!

Winning at the Races May Not Be Your Idea of Fun, But...

Here I sit, trying to write about Larry Voegele. And all the while I'm working and sweating, the guy I'm writing about is out at the racetrack. Not a worry in the world—and probably making more money in a day than I make in a week.

What's his secret? *He knows how to beat the races. Really* knows. Knows so much that he runs a school for handicappers. (It's the only one of its kind in the world. Which is why he was asked to appear on "What's My Line.")

He charges his "students" two hundred bucks apiece. He tells them that if they're not completely satisfied he'll return every cent they've paid, and *nobody* has ever asked for his money back.

What's more, he went on a live radio show (The Pete Smith Show on KMPC, February 20, 1971) and did something that had never been done before. Mr. Smith really threw it to him: asked him to pick the winners in the 7 races that were being run at Santa Anita, while the program was on the air. Two out of seven would have been good enough to show a profit. Three would have been phenomenal. Larry Voegele picked *five!*

If he'd been at the track betting, say $20 on each race, he would have picked up a cool $404... net profit! Not bad for an afternoon's "work."

And all the knowledge that Larry publicly *proved* that day... *every* fact that he teaches in his $200 course... is in his book.

If you've never bet on a horse in your life, you'll read and enjoy every word. And end up understanding more than most guys who have been following the ponies all their lives.

If you're an oldtimer, you'll skip the background and get right down to the nitty gritty. If you can forget what you *think* you know, if you have the nerve—and the discipline—to follow his methods to the *letter*, you could make more money than you ever dreamed possible.

Why? Because you'll *know* more than 95% of the people who go to the track—and you're betting against *them!* The money they lose, *you'll* win! The track and the state take their cut, but there's plenty to go around.

At Santa Anita, for example, over *two million dollars* is bet every day. And it's a statistical fact that only one out of 20 walks out a big winner. You can be one of them!

Larry Voegele doesn't look like a racetrack tout. He's not. He's a college graduate. He was the editor of a newspaper. He was a legislative assistant to a congressman.

He was a stockbroker, working for a major Wall Street firm. *Was* because he found out that investing in horse races was *safer*—and more profitable—than trying to beat the Bulls and the Bears at their own game.

And that's the secret of his book. He approaches handicapping as a *professional*. It's *scientific*. No "hunches." No "tips." No so-called "systems."

It isn't even "inside information." Just simple, hard *facts*. Facts that *anyone* could see if they knew what to look for. In short, if they knew what Larry Voegele knows—and tells in his book.

It'll take you about an hour to read it. Another hour to practice what he preaches.

Then if you do *exactly* as he says, step by step... if you don't get reckless or greedy ...you'll be on your way to the kind of life you want.

Is that worth a 2-hour investment? Because that's all you're risking. Just time. Not money.

Here's why: your check or money order will *not* be deposited for two weeks *after* your copy of the book is mailed. That'll give you plenty of time to receive your book, read it thoroughly, and put the principles into *action*.

If you're not thrilled with what you've gained, just send the book back within 14 days. Your *uncashed* check or money order will be in the return mail!

Ever heard of an offer like that? No. But there's never been a book like this either.

Verified Results of the Voegele Professional Method of Winner Selection

Hollywood Park (75 days)
675 Races, 222 Winners
Avg. Win Price: $9.00 32% Winners
Net Profit $20 Flat Bet to Win: $6,480
Atlantic City (60 Days)
540 Races, 183 Winners
Avg. Win Price: $9.60 33% Winners
Net Profit $20 Flat Bet to Win: $6,666
Bay Meadows (64 Days)
576 Races, 178 Winners
Avg. Win Price: $8.50 31% Winners
Net Profit $20 Flat Bet to Win: $4,356
Santa Anita (75 Days)
675 Races, 218 Winners
Avg. Win Price: $8.68 32% Winners
Net Profit $20 Flat Bet to Win: $6,237
Pimlico, Winter 1971 (30 Days)
270 Races, 97 Winners
Avg. Win Price: $9.84 35% Winners
Net Profit $20 Flat Bet to Win: $4,140
Hialeah (40 Days)
400 Races, 147 Winners
Avg. Win Price: $7.80 37% Winners
Net Profit $20 Flat Bet to Win: $3,148
Aqueduct (42 Days)
378 Races, 127 Winners
Avg. Win Price: $9.10 33% Winners
Net Profit $20 Flat Bet to Win: $3,807

As to the price—if you decide to keep the book. Frankly, we didn't know what to charge. It isn't just paper and ink. It's *information*. Facts that dozens of people have paid $200 to gain—and were satisfied to pay.

But there aren't many people who can afford that kind of money. Even for a sure thing.

So what do you think about 10 dollars? That's all—10 dollars. And you have something *better* than a money back guarantee. Because your check or money order won't even be cashed unless—and until—you decided to keep the book because it's worth a *lot* more.

Winning at the horse races, traveling first class and living in the best hotels may not be your idea of fun. As for me, I think it sure beats working for a living. See you at the track.

©1972 Financial Publishers, 468 N Western Ave., Los Angeles, CA 90004.

Financial Publishers, Dept. 543-A
466 N. Western Avenue
Los Angeles, California 90004

OK—I'll take you up on your offer. Send me Larry Voegele's book. Enclosed is my check or money order for ten dollars, but DO NOT DEPOSIT IT FOR 14 DAYS *AFTER* YOU SEND MY ORDER.
If I return the book within that time, you'll return my payment, uncashed, by return mail.
☐ Please send Air Mail! I enclose an extra dollar.
(Please print or type shipping information. The book will be mailed in a plain wrapper.)

Name _____
Address _____
City _____ State _____ Zip _____

"I've driven cabs a million miles. 170,000 out of one car, 140,000 with another. You just can't beat Bardahl."

Peter Simone has been a cab driver in Toronto for 25 years. He figures he's put on a million miles in that time.

Peter Simone explains why he swears by Bardahl.

"My cars run better with the stuff in it...had a '63 Ford and put 170,000 miles on it. It was still good when I gave it to a cousin of mine. Drove a Rambler and put 140,000 miles on that.

I find Bardahl just great. You can't beat the stuff. It's just the best."

How Bardahl works.

Engine oils prevent metal-to-metal contact. But sometimes they can fail. At start-up, for instance, when the oil has drained down into the crankcase. Or, where moving parts meet, high pressures and high temperatures can heat oil to its "flash point." When this happens, oil burns off allowing the metal surfaces to touch.

With your engine robbed of protection, temperatures soar where metal meets metal. Tiny, microscopic welds and tears occur rapidly. This is a major cause of engine wear.

This won't happen with Bardahl. Bardahl, in effect, "plates" itself to metal surfaces. Even if your oil burns off at "flash point," Bardahl won't. A tough, slippery layer of molecules stay on the job. Wear is dramatically reduced.

No other oil—or other additive—has the Bardahl polar organic formula. Or anything like it.

If you care about your car, add Bardahl when you change oil.

Note: Use Bardahl 1 if your engine is in good condition and not burning oil. Bardahl 2 if it's "chattery" or smoky.

Bardahl helps engines last longer

BARDAHL

EATON'S Bargain Spot Jamboree

Store Information 382-7141 Downtown

STATIONERY
DRUGS
CANDIES
NOTIONS

88¢
DAYS

On Sale Tuesday Through Saturday
If Quantities Last

DRUGS • SUNDRIES

Bath Pillows
Reg. 1.29. Floral design bath pillows to help you relax in your bath. Choose from an assortment of colors. **Sale, each** 88c

Toothbrushes
Colgate. Reg. 69c. There's a toothbrush here for every member of your family . . . and at a saving. **Sale** 2 for 88c

Trittles Soap
Reg. 69c. A glycerine soap that's moisturizing as well as soothing. Lightly scented. **Sale** 2 for 88c

Neet Hair Remover
Reg. 1.19, 1.32. Creams away hair from face, legs and underarms. 4-oz. lotion or 2-oz. cream. **Sale, each** 88c

Polycolor
Reg. 1.95. Foaming creme hair coloring that shampoos in color. **Sale, each** 88c

Towelettes
Reg. 98c. "Wash 'n Dry" towelettes. Wash and refresh without water, soap and towel. Pacakage of 22. **Sale** 2 for 88c

Bubble Bath
Sorelle. Reg. 98c. A rich foaming bubble bath. A luxurious treat for yourself. **Sale, each** 88c

J&J Baby Shampoo
Reg. 1.29. "No More Tears" shampoo, Johnson and Johnson Shampoo helps control them. Buy an extra 8-oz. bottle. **Sale, each** 88c

J&J Baby Soap
Reg. 49c. With Johnson's baby cream added for smoothness. 3 per package. **Sale** 3 pkgs. 88c

Baby's Own Soap
Reg. 18c. Pure and gentle soap made for baby's delicate skin. **Sale** 7 bars 88c

J&J Baby Powder
Reg. 98c. Johnson & Johnson's baby powder helps prevent diaper rash. 14-oz. tin. **Sale, each** 88c

Alka Seltzer
Reg. 1.09. Take Alka Seltzer for upset stomach, acid indigestion and headaches. 48 tablets per box. **Sale, each** 88c

Deodorizer
Wizzard. Reg. 69c. Eliminates household odours and freshens your rooms. Assorted fragrances. **Sale** 2 for 88c

Eno Antacid
Reg. 99c. A sparkling antacid for upset stomach and indigestion. Large size. **Sale, each** 88c

Happy Face Mirror
Reg. 99c. So handy you'll want more than one. Has plastic handle and frame. **Sale, each** 88c

Round-The-Neck Mirror
Reg. 1.35. For make-up or shaving, leaves both hands free. Comes in magnifying or plain. **Sale, each** 88c

Cosmetic Bags
Reg. 1.29. Handy to keep your cosmetics organized. Purse-size for travelling too. Multi-colored. **Sale, each** 88c

After Shave
"Old Spice." Reg. 1.50. Popular after-shave lotion keeps skin healthy. 2¾-oz. size. **Sale, each** 88c

Nivea Milk
Cleanses as it moisturizes. Use as a year round skin conditioner. 3-oz. bottle. **Sale, each** 88c

Right Guard
Reg. 1.39. Right Guard antiperspirant that checks wetness and stops offending odours. 6-oz. tin. **Sale, each** 88c

Anacin
Reg. 1.16. A fast acting pain killer. Take for relief of headaches. Bottles of 100 tablets. **Sale, each** 88c

J&J Bandaids
Reg. 1.59. Assorted sizes in a package of 100s. **Sale, pkg.** 88c

Drug Sundries, Main Floor

NOTIONS

Stock up now on all your notion needs. Stock up in quantities while they're at Eaton's Bargain Spot Sale prices.

Women's Umbrellas
The popular fashion umbrella in clear plastic. Durable and strong. **Sale, each** 88c

Corduory Pillow Covers
Fits standard pillow. Zipper closing. Choose red, gold, blue, purple, orange, green or hot pink. **Sale, each** 88c

Knitted Shopping Bags
All knitted terylene shopping bags with cross stitched handles. Extremely light. Navy color. **Sale, each** 88c

Folding Indoor Dryer
For use anywhere in your home. Rustproof, plastic covered, has ten arms. **Sale** 2 for 88c

Drip Dry Quartet
Two inflatable non-slip hangers, plus two extra hangers. Handy for kitchen or bathroom. **Sale, each** 88c

Portable Clothes Line
Easy to install, just screw onto wall. Has vinyl coated line. **Sale, each** 88c

Magnetic Memo Holders
Attractive looking memo holders to use in your kitchen. Mini size assorted fruit. **Sale, pkg.** 88c

Sweater Dryer
Fits over bathtub. Has suction cups, rustproof arms and nylon netting. **Sale, each** 1.88

Hot Plate Mats
Multi-colored straw hot plate mats to protect your tables. Handy and attractive looking. Four assorted sizes in a package. **Sale, pkg.** 88c

Latex Gloves
Suede lined latex gloves with curved fingers. Extra long. Sizes small, medium and large. **Sale, pair** 88c

Wooden Foyer
Suitable for kitchen or bathroom. With white nylon hooks. **Sale, each** 88c

Women's Summer Hats
A Summer-bright selection of straws, florals, cottons, terry and nylon too. A variety of styles and colors. **Sale, each** 88c

Vinyl Tote Bags
Extra heavy vinyl bags with riveted handles. Zipper closing. Two sizes to choose from. Colors of black, blue and black, white and black. **Sale, each** 2.88 and 3.88

Notions, Main Floor

STATIONERY

It's always good to have stationery supplies on hand. This is your opportunity to stock up now at Bargain Spot savings!

All Occasion Cards
Box of 24 cards for birthdays, anniversaries, weddings and bereavements. **Sale, box** 88c

Photo Display Cube
Six sided clear plastic cube to display your favourite Instamatic size photos. **Sale, each** 88c

Telephone Index
Woodgrain decorated piano-style metal case with pushbutton alphabetical listing. For home or office. **Sale, each** 88c

Pastel Crayons
Pastel crayons that can be blended and shaded. Non-toxic. Box of 56. **Sale, box** 88c

Water Color Paint Box
Metal box of 54 different water colors. Non-toxic. Complete with paint brush. **Sale, each** 88c

Stapler and Remover
Stapler and staple remover for home, school or office. Metal and plastic construction. Comes with 1,000 staples. **Sale, each** 88c

Dater And Stamp Pad
Stamps dates up to 1976 and comes with ready-to-use pre-inked stamp pad. **Sale, set** 88c

Felt Tip Markers
Majestic non-toxic water color markers. Eight markers in a box. Assorted colors are black, brown, red, pink, yellow, green, blue and purple. Quick-drying and odourless. **Sale, box** 88c

Cellulose Tape
Half-inch wide clear tape in a dispenser with cutting edge. 1000" of tape. **Sale** 3 for 88c

Magnetic Memo Holders
Package of 10 magnetic holders or buy a package of 16 bulletin board tacks. Choose from daisies, fruit, butterflies or mouse designs. **Sale, each** 88c

Photo Rondo
Plastic cylinder to hold three Instamatic size photos. Stack up to make photo display or use as a pencil well. **Sale, each** 88c

Magnifier Set
Pocket-size set in a vinyl case plus a 2½" magnifier with plastic handle for your desk. **Sale, set** 88c

Adjustable Book Rest
Holds any size book at a convenient reading angle. Folds flat for storing. **Sale, each** 88c

Animal Staplers
With rhino, mouse, dog or whale set on top of stapler. Uses standard size staples. **Sale, each** 88c

Book Racks
Walnut-finish hardwood book racks accommodate all sizes of books or records. Easy to assemble. Use at home or at the office. **Sale, each** 88c

Credit Card Organizer
10 cards all visible at a glance. Cover is leather-like sponge vinyl with 3 extra pockets for bills, receipts and notes. **Sale, each** 88c

Recipe Album
Clear plastic sleeves protect your recipes from soiling. Gold-colour cover is attractively "marbleized." In four colors. **Sale, each** 88c

Typewriter Paper
Standard size 8½"x11" white bond typing paper, 250 sheets per package. **Sale, pkg.** 88c

Majestic Felt Pens
Wide felt point coloring pens. 8 different colors in a vinyl pouch. For art work or letting. **Sale, set** 88c

"Plus 10" Stapler
Sturdy mini-size stapler comes in a vinyl pouch and complete with 1000 staples. **Sale, each** 88c

Metal Letter Opener
Antiqued with "Clipper Ship" design. Sturdy metal construction. **Sale, each** 88c

Metal Pen Holder
Antiqued with "Clipper Ship" design. Weighted. Has cork covering on bottom to prevent scratching. **Sale, each** 88c

Photo Album
Will hold 100 Instamatic photos, protected by clear vinyl pockets. Attractively bound in a washable cover. **Sale, each** 1.88

Retack Tape
Double coated pressure foam sensitive tape to use where nails or hangers are unsuitable. Great for posters, non-slip tablecloths, pictures, etc. **Sale, pkg.** 88c

Recipe Boxes
"Old Colonial" hutch novelty design in sturdy plastic. Included are recipe cards and index. **Sale, each** 88c

Desk Calendars
Perpetual calendars, pushbutton operation. Tells day and date at a glance. Sturdy plastic. **Sale, each** 88c

Ball Point Pens
Scripto retractable, refillable, medium point pens in 5 different colors. Blue ink. Set of 5 in a vinyl pouch. **Sale, set** 88c

Bingo Chips
250 colored plastic chips in a handy domed pouch. Great for family bingo sessions. **Sale, set** 88c

Oiled Mahogany Bookends
Use for books or records. Sturdy metal base. Stands approximately 5¼" high. **Sale, each** 88c

Stationery, Main Floor

CANDIES

88c Day treats to keep your family and friends happily munching . . . buy an assortment from this selection.

Lys Candy Bars
Delicious liquid-filled bars, an all-time favourite to keep on hand. **Sale** 2 for 88c

Needler's Toffee
Needler's Richmond selection, everybody's favourite who enjoy good toffee. Delicious assorted centres. Individually wrapped. **Sale, lb.** 88c

Moirs Pastel Mints
Moir's pastel mint patties, a good idea to have on hand for guests. 12-oz. box. **Sale, each** 88c

Nutty Club Assortment
14-oz. cello bag of assorted nuts. Buy more than one bag because everybody loves them. Guests appreciate them too. **Sale, bag** 88c

Benson's Toffee
What a scrumptious treat this is . . . Benson's brazil nut toffee. Shop now while the price is low. **Sale, lb.** 88c

Candies, Main Floor

Career F
Ends Af

A link with Vancouver Island's maritime past ends at noon today when Northland Navigation's Skeena Prince pulls into Vancouver harbor after a final trip round the Island to serve the needs of its remote west coast ports.

The cherished passenger and mail service, cut off from road transportation, had been served by a government-subsidized service for nearly 80 years.

But Northland says it has not heard of any federal subsidies to help keep the west coast run operating — and they don't expect there will be any. Now the Skeena Prince will oper-

ate on a Hardy a

Nort the servi ships or restricte Sound in

Ports of servi Harbor, anza, Sa Nootka, and Ahc

The noticed the end

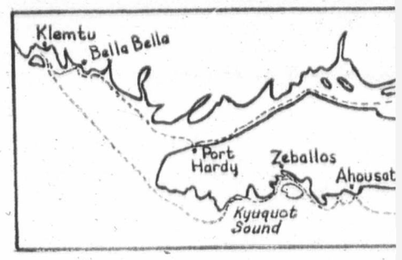

Supply route now go

Divers Resu
For Body of

Canadian Forces divers will resume a search today for the body of a 14-year-old boy presumed drowned in a weed-choked area of Beaver Lake Monday.

Saanich police declined to identify the boy until the body is found for positive identification made, however, the boy's cousin who was with him at the lake identified him as Jim Quan, address not known.

Quan was picnicking with the cousin, Brent Quan, 16, of 1062 Balmoral, and two other youths on the west shore of the lake away from the designated swimming area and swimming there when the incident occurred shortly after 10 a.m.

The drowning prompted Saanich police Insp. John Fost to issue a warning to people to swim only the specially marked swimming areas in Beaver and Elk lakes.

Brent Quan said he, Jim Quan, Colin Wong, 14, of 1030 North Park, and Sid Tang, 17, of 2107 Chambers had bicycled out to the lake from their Victoria homes for a picnic Monday morning, getting to the area just before 10 a.m.

They hadn't planned on going swimming, he said, and had hiked around the lake to an open area on the west side. However, after a few minutes Jim had decided to swim out to a small island nearby.

"He almost made it," said Wong. "He only had another 10 or 15 feet to go, but then he turned around and started to come back, I don't know why."

Just after he turned around Wong heard him call for help and saw him caught in the thick weeds in that part of the lake.

Wong jumped in to try to help his friend, but quickly found himself in trouble tangled in the weeds too, he said. He had to stop, slowly work himself free and start to return to shore.

Jim seemed to manage to break free of the weeds, but didn't then have any strength left to return to shore, Wong said.

"He was swimming fast toward shore for a few strokes and then he just seemed to drop. He managed to float back up to the surface twice, but when he went down the

Beaver Lak
Brings Polic

Seen In

Janet Southern checking a file. (She works in a bank and lives at 860 Carrie, Esquimalt. Janet's hobbies include horseback riding, singing and dancing) . . . **Brent Carbery** driving to work . . . **Heather Ervin** riding a horse . . . **Sybil Reay** riding up her driveway . . . **Dave and Kerry Hollebone** going on a picnic . . . **Jay Burnett** enjoying 10 speeds . . . **Bill Mitchell** going shopping . . . **Lance Lucas** painting a cabin . . . **Jewel Rodstrom** beachcombing for rocks . . . **Les Marshall** reading a magazine . . . **Peter Thornton-Trump** equipping his boat with running lights . . . **Larry Robbins** talking about Citizen's Band Radios . . . **Garrie Fleet** talking to a friend . . . **Shelly Phillips** enjoying the sun . . . **Jon Wilson** driving through town.

Bunn on Riding Academy Issue:

'A Rather Irregul

Handling of a proposal by a contruction firm to build an Oak Bay recreation centre in return for the Victoria Riding Academy site was done in "a rather irregular way" an Oak Bay Recreation member charged Monday.

The member, Peter Bunn, has written a letter to Oak Bay council protesting the proposal by Farmer Construction Ltd.

In an interview Bunn explained the what irked him most about the offer was the way it was handled by Mayor Frances Elford.

"The mechanics of setting about the construction of a recreation centre should hardly be through a common proposal with one contractor talking to the mayor of the municipality," said Bunn, a 10-year member of the recreation commission.

"It's not for some speculator-cum-contractor to go to the mayor and say 'Hey, you let us have that site that's been hanging around — that's supposed to be worth a million bucks or so — to do with as we like, and then we'll build you what we think you should have'," Bunn said.

"It's a rather irregular way

aboree

Sale
esday
ough
urday
ntities Last

ERY
your opportunity to stock up now

it Card Organizer
ll-visible at a glance. Cover is leather-
vinyl with 3 extra pockets 88c
ceipts and notes.

pe Album
ic sleeves protect your recipes from soil-
colour cover is attractively 88c
d." In four colors.

ewriter Paper
ize 8½"x11" white bond
er, 250 sheets per package. 88c

stic Felt Pens
oint coloring pens, 8 different
vinyl pouch. For art 88c
ting. Sale, set

s 10" Stapler
l-size stapler comes in a
and complete with 1000 88c
le, each

l Letter Opener
ith "Clipper Ship" design.
al construction. 88c

l Pen Holder
ith "Clipper Ship" design.
has cork covering on bottom 88c
scratching. Sale, each

o Album
00 Instamatic photos, protected by clear
els. Attractively 1.88
washable cover.

ck Tape
ted pressure foam sensitive tape to use
or hangers are unsuitable.
osters, non-slip tablecloths, 88c
c. Sale, pkg.

pe Boxes
al" hutch novelty design in
tle. Included are recipe 88c
ndex. Sale, each

Calendars
calendars, pushbutton opera-
day and date at a glance. 88c
tic, Sale, each

Point Pens
ractable, refillable, medium
in 5 different colors. Blue ink. 88c
a vinyl potich. Sale, set

o Chips
l plastic chips in a handy
sh. Great for family 88c
ns. Sale, set

l Mahogany
ends
ks or records. Sturdy metal
ds approximately 5¼" high. 88c

IS
ching . . . buy an assortment from

y Club
rtment
bag of assorted nuts. Buy more than
ecause everybody loves 88c
ts appreciate them too.

on's Toffee
umptious treat this is . . .
azil nut toffee. Shop now while 88c
low. Sale, lb.

Career Fit for Prince Ends After 80 Years

A link with Vancouver Island's maritime past ends at noon today when Northland Navigation's Skeena Prince pulls into Vancouver harbor after a final trip round the Island to serve the needs of its remote west coast ports.

The cherished passenger and mail service, cut off from road transportation, had been served by a government-subsidized service for nearly 80 years.

But Northland says it has not heard of any federal subsidies to help keep the west coast run operating — and they don't expect there will be any. Now the Skeena Prince will operate on a reduced run, mainly in Port Hardy and upper mainland areas.

Northland Navigation took over the service in 1958 and operated three ships on the run, which has been restricted to areas north of Barkley Sound in recent years.

Ports affected by the withdrawal of service are Malksope Inlet, Fair Harbor, Zeballos, Espinosa, Esperanza, Sand Point, Tahsis, Head Bay, Nootka, Hesquiat, Hot Springs Cove and Ahousat.

The federal government announced withdrawal of its subsidy at the end of 1971, but protests from west coast residents resulted in a six-month extension of service.

Some of the ports will continue to be served by Barkley Sound Transportation Co., which operates a ship out of Port Alberni. Some freight from Vancouver will be transferred by B.C. ferries and truck to Port Alberni.

Northland will continue to use the Skeena Prince for freight and passenger service to points in the northern end of Georgia Strait including Alert Bay, Port Hardy, Beaver Cove, Port McNeill, Bull Harbor, Bella Bella, Namu and Klemtu — most on the mainland.

When the cutback in federal subsidies to private companies was announced last winter it brought sharp protests in the province.

At the time, a spokesman for the Canadian Transportation Commission said alternative shipping methods were available to the west coast villages. He cited barges, aircraft and trucks — a network of logging roads.

Alberni MLA Howard McDiarmid called for the six-month delay in cutting off the subsidy.

"Sure," he said, "there is a road from Gold River to Zeballos, but particularly in winter it is pretty primitive. And I'd like the guy who wrote that report to tell me what road runs to Ahousat."

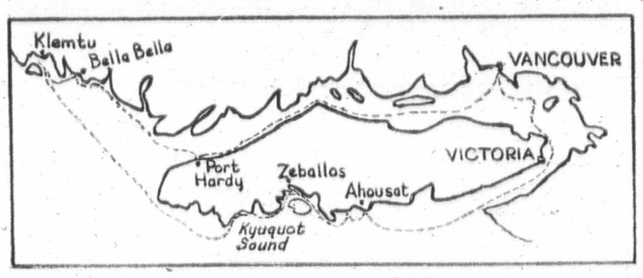

Supply route now gone

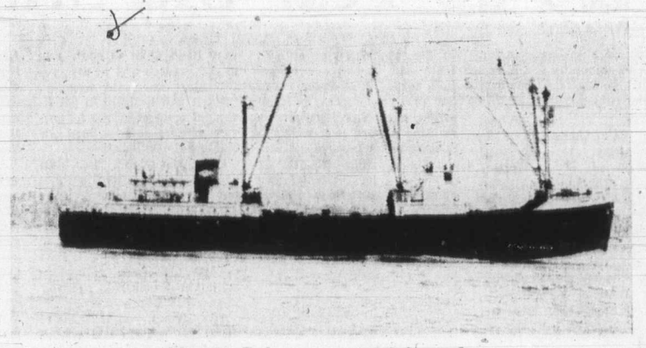

Skeena Prince nears trip's end

Ahousat is on Flores Island, north of Tofino.

Municipal Affairs Minister Dan Campbell also said then that wrong information led to the cutting-off of federal subsidies, referring specifically to the report that coast communities were connected by roads.

This, he said, was simply incorrect.

Of all the points served by the Skeena Prince — about a dozen in all — only two are on the Gold River-Zeballos road. That road is a linkup of two logging roads and is open to the public only from 5 p.m. each night to 6 a.m. next morning and all day on weekends.

The federal subsidy to Northland's west coast run was $130,000 annually. Northland states flatly that "without payment of an operating subsidy, it is economically impossible to continue to provide a service. . . ."

A letter from Transport Minister Don Jamieson to provincial Highways Minister Wesley Black in February said that "the Canadian Transport Commission is well aware of the problems related to the road connection between Gold River and Tahsis and is also aware that development not only of this but of the other roads cannot be expected to provide transport connection to all coastal communities and that some water links between, or extensions of, local roads will continue to be necessary."

Further, Jamieson made reference to an investigation of possible improvements in communications to the west coast communities.

He notes: "I am informed that no particular problems are anticipated and that the design of a system to accomplish the purpose will be completed in the near future."

A CTC source took the minister's statement to indicate that small independent marine shippers will be able to handle the situation now that the Skeena Prince is gone.

Divers Resuming Search For Body of Young Boy

Beaver Lake Tragedy Brings Police Warning

Canadian Forces divers will resume a search today for the body of a 14-year-old boy presumed drowned in a weed-choked area of Beaver Lake Monday.

Saanich police declined to identify the boy until the body is found and positive identification made. However, the boy's cousin who was with him at the lake identified him as Jim Quan, address not known.

Quan was picnicking with the cousin, Brent Quan, 16, of 1052 Balmoral, and two other youths on the west shore of the lake away from the designated swimming area and swimming there when the incident occurred shortly after 10 a.m.

The drowning prompted Saanich police Insp. John Post to issue a warning to people to swim only the specially marked swimming areas in Beaver and Elk lakes.

Brent Quan said he, Jim Quan, Colin Wong, 14, of 1030 North Park, and Sid Tang, 17, of 2161 Chambers had bicycled out to the lake from their Victoria homes for a picnic Monday morning, getting to the area just before 10 a.m.

They hadn't planned on going swimming, he said, and had hiked around the lake to an open area on the west side. However, after a few minutes Jim had decided to swim out to a small island nearby.

"He almost made it," said Wong. "He only had another 10 or 15 feet to go, but then he turned around and started to come back, I don't know why."

Just after he turned around Wong heard him call for help and saw him caught in the thick weeds in that part of the lake.

Wong jumped in to try to help his friend, but quickly found himself in trouble tangled in the weeds too, he said. He had to stop, slowly work himself free and start to return to shore.

Jim seemed to manage to break free of the weeds, but didn't then have any strength left to return to shore, Wong said.

"He was swimming fast toward shore for a few strokes, and then he just seemed to drop. He managed to float back up to the surface twice, but when he went down the third time, he didn't come back up."

Brent Quan, meanwhile, had run down the trail toward the main swimming area to get help, he said. But by the time he got back with some other people, Jim had disappeared.

They helped Wong out of the water, and Saanich police and fire departments were notified.

Police brought with them the Saanich civil defence rescue boat and probed the waters near the little island without success.

Two naval divers also came out and made an attempt to find the body but were driven back by the weeds which stretched like a green underwater blanket from the shore to the island.

The divers couldn't get down more than about five feet for weeds, although the water is about 20 feet deep, a policeman said.

When the full diving team tries today, the men will carry more equipment to get through the weeds and conduct a systematic search of the area.

Monday's search stopped about 1 p.m.

Post said conditions are "treacherous" for people who attempt to swim in parts of Beaver and Elk lakes which are not specially designated. Not only are there no lifeguards at other points but there is danger of getting caught up in weeds in nearly all the rest of the two lakes.

The marked areas were cleared by the municipality to make sure it was safe to swim in them, Post said, "and it only makes sense to swim there and not anywhere else."

Monday's incident was the fourth drowning in Beaver Lake since 1967. An eight-year-old boy drowned there June 13, 1967; a 22-year-old man died May 14, 1969, and just two months later on July 17, 1969, a 16-year-old boy drowned.

—Colonist photo by Ian McKain

Saanich police search for body

Seen In Passing

Janet Southern checking a file. (She works in a bank and lives at 860 Carrie, Esquimalt. Janet's hobbies include horseback riding, singing and dancing) . . . **Brent Carbery** driving to work . . . **Heather Ervin** riding a horse . . . **Sybil Reay** riding up her driveway . . . **Dave** and **Kerry Hollebone** going on a picnic . . . **Jay Burnett** enjoying 10 speeds . . . **Bill Mitchell** going shopping . . . **Lance Lucas** painting a cabin . . . **Jewel Rodstrom** beachcombing for rocks . . . **Les Marshall** reading a magazine . . . **Peter Thornton-Trump** equipping his boat with running lights . . . **Larry Robbins** talking about Citizen's Band Radios . . . **Garrie Fleet** talking to a friend . . . **Shelly Phillips** enjoying the sun . . . **Jon Wilson** driving through town.

Janet

Canadian Forces Rescue Nine Over Weekend

Coast Guard cutters and Canadian Forces rescue squadron 442 from CFB Comox were credited with saving the lives of nine people during the long Dominion Day weekend which rescue officials described as "hectic."

The Pacific Rescue Centre in Victoria said Monday that the nine persons would likely have died if quick rescues had not been accomplished.

Five of the persons were saved Friday night by the coast guard cutter Racer when their pleasure craft was sinking near Active Pass.

Three others were rescued in two other separate marine incidents and a mountaineer was winched from a cliff on the face of Mount Slesse near Chilliwack after he suffered leg injuries in a fall.

The five people were not identified, but they were reported to be aboard the Pegasus, a pleasure craft, when it began to sink just north of Active Pass.

The Racer was sent to the scene, and took the five who were still aboard the vessel off. The cutter also managed to beach the vessel before it sank completely.

Two other persons, also unidentified, were taken from their sinking pleasure boat in the 'Alert' Bay area at the north end of Vancouver Island, while one man was plucked from the waters of English Bay near Vancouver by the crew of the cutter Moorhen after his small boat capsized.

The mountaineer was rescued by a helicopter from CFB Comox from the 7,600-foot level of the mountain which he had been climbing.

He had apparently fallen, crushing his legs, Monday morning. A mountain rescue team from North Vancouver helped in the rescue which had the Labrador helicopter landing on a ledge so narrow it had only two feet of clearance when it took off to take the injured man to Chilliwack.

The four major incidents were the highlights of the long weekend in which the rescue centre said it handled "literally dozens" of marine calls, mostly dealing with broken-down boats, and those which had run out of gas.

A search was launched Saturday for four young people from the small Vancouver Island community of Hopetown Village near Alert Bay after they failed to return from a canoeing expedition.

A Buffalo aircraft from the rescue squadron located them on a nearby island camp sunday afternoon, and they were reported in no difficulty.

A search was also begun in the Active Pass-Tsawwassen area Sunday for a sailboat which had not made an appointed rendezvous with two other boats. It also turned up safely a short time later.

Bunn on Riding Academy Issue:

'A Rather Irregular Way'

Handling of a proposal by a contruction firm to build an Oak Bay recreation centre in return for the Victoria Riding Academy site was done in "a rather irregular way" an Oak Bay Recreation member charged Monday.

The member, Peter Bunn, has written a letter to Oak Bay council protesting the proposal by Farmer Construction Ltd.

In an interview Bunn explained the what irked him most about the offer was the way it was handled by Mayor Frances Hood.

The mechanics of setting about the construction of a recreation centre should hardly be through a common proposal with one contractor talking to the mayor of the municipality," said Bunn, a 10-year member of the recreation commission.

"It's not for some speculator-cum-contractor to go to the mayor and say 'Hey, you let us have that site that's been hanging around — that's supposed to be worth a million bucks or so — to do with as we like, and then we'll build you what we think you should have'," Bunn said.

"It's a rather irregular way for the mayor to act on a municipal problem and a most undesirable way to carry out the actions of council," added Bunn, who is also a trustee on Greater Victoria school board.

Bunn suggested a better way would be for council to define the recreational needs of the community with the help of recreation groups and its own administration and on the basis of this definition decide what facilities were required and how much they would cost. Then would be the time to have a referendum on the issue, he said.

Ships Break Free of Warm Zone

By DON GAIN
Colonist Reporter

They're not leaving to escape the heat — they'd be going to the Arctic anyway, the icebreaker Camsell and the scientific ship Parizeau. They leave Victoria at 1 a.m. today.

They'll rendezvous at Icy Cape, Alaska, and the Camsell will see the Parizeau safely around Point Barrow to the Beaufort Sea.

Camsell will go on about her business of checking navigational aids, providing icebreaking assistance for other ships and, if necessary, taking part in search and rescue.

She'll travel as far east as Spence Bay in the Arctic, which is just about due north of Thunder Bay, Ont.

Parizeau has a crew of 36 under the command of Capt. A. G. Chamberlain. Camsell carries a crew of 50 under Capt. Jack Lennis, and she'll be carrying out chores she began doing in 1960.

She'll have aboard as transfer officer (engineering) Christopher Clack, son of former city planner Rod Clack, who is celebrating his 23rd birthday today.

Christopher, who graduated from the Canadian Coast Guard College, Sydney, N.S., a month ago, won the Cadet Council Service Award this year and last and was also winner of the Centennial gold medal for excellence as outstanding cadet of this year's graduating class.

He chose to work on the West Coast and will probably be here for several years.

Aboard Parizeau is a group of 13 scientists including hydrographers, electronics engineers, geophysicists and geologists headed by R. W. Sandilands of Victoria, senior hydrographer of the Marine Sciences Directorate, Pacific Region.

The group will continue charting and geophysical and geological surveys of the Beaufort Sea begun in 1970, an area of prime importance to oil companies in the quest for Arctic oil.

The hydrographers will return to Victoria early in September but three scientists will continue the geological survey until mid-September when the ship will again rendezvous with the Camsell, this time in the Beaufort Sea, to be escorted through the ice.

Camsell is due back in Victoria the last week in September but Parizeau will head for Japan for the Second International Ocean Development Exhibition in Tokyo, Oct. 4 to 9.

Senior hydrographer W. S. Huggett of Victoria will fly to Tokyo to set up the ship display and open house to be held aboard Parizeau during the exhibition.

Dr. C. S. Weng of Ottawa, head of the ocean chemistry division, will be in charge of the scientific experiments to be conducted aboard Parizeau on her way back from Tokyo.

She is expected back in Victoria late October.

Oak Bay Woman Killed

A 47-year-old Oak Bay woman was killed and two children injured Monday afternoon in a two-car collision at the intersection of Kenmore and Torquay in the Gordon Head area of Saanich.

Saanich police identified the dead woman as Mrs. Joan Tanner, of 2174 Bartlett, driver of one of the cars.

Richard Tanner, 10, was reported in satisfactory condition in Royal Jubilee Hospital Monday night with a broken shoulder and two broken legs. His sister, Catherine, 6, was also in satisfactory condition with lacerations.

The driver of the other car, Gregory Ronald Grunewald, of 930 McKenzie, Saanich, was not injured.

Police said that Mrs. Tanner was driving south on Torquay with her two children as passengers in the small car. Grunewald was driving a larger car west on Kenmore.

Mrs. Tanner was pronounced dead on arrival at Jubilee.

Award Meant Everything To 48-Year-Old Student

The older, mature student going to university can have a tough time findng access to financial help through age limitations.

But not at University of Victoria, says Mrs. Elizabeth Bristowe of 2546 Killarney, Saanich, who has been granted a $1,500 fellowship award by the western Canada region of Soroptimist clubs.

Mrs. Bristowe, 48, is a widow and a grandmother.

The award, she says, was more than a boost to her morale. "I couldn't have carried on without it." She has subsequently received a Canada Council grant.

The Soroptimist Club of Greater Victoria was especially delighted with the award, according to Mrs. Margret Wells, president. It is the first time it has been won by a Victoria woman.

Mrs. Bristowe competed against entries from the four western provinces, including four others from Victoria.

On the death of her husband in 1966, Mrs. Bristowe entered UVic and earned her bachelor's degree in psychology and her master's degree in counselling psychology. She is now working toward her doctorate in counselling psychology, and intends to enter the file of counselling in Victoria, her home for 20 years. She is from England and has five children, one of them married with two children.

"The older, mature student may have a lot to contribute to universities and to the professions," she said Monday. "But it can be hard to get financial support — the majority of funding sources have sex and age limitations."

UVic, she added, "has been wonderful; I've had nothing but support and none of these age limitations." The Soroptimist award, too, was open.

The Soroptimist club of Greater Victoria paid tribute to Mrs. Bristowe at its installation dinner held recently in Oak Bay Beach Hotel.

The group, comprised of about 28 business and professional women, had as guest speaker writer Mrs. Agnes Newton Keith, and guests included Peggy Couse, governor of northwestern region clubs and 10 members from the Soroptimist club of Bremerton, Wash.

Also attending to receive a citizenship award given annually by the club to a Grade 12 student, was Jill Osman.

Club officers for 1972-73 besides Mrs. Wells, a pharmacist, are Mrs. Doreen Russell, vice-president; Mrs. Emily Lee, secretary; Miss Muriel Vincent, treasurer, and Mrs. Laura Blackmore and Miss Rosalie Frampton, directors.

Mrs. Bristowe

Montague BRIDGMAN Ltd.
China Crystal Gifts
811 Government St 383-0821

—Ellis Shipman photo

Annette Achieves Service Record

First girl to give 1,000 hours of volunteer service for Queen Victoria General Hospital as one of 179 Annettes, Theresa O'Neill, 18, is congratulated by her mother, Mrs. L. K. O'Neill, 869 Richmond Road. Theresa, who has completed Grade 12 and plans to become a lab technician, was pride of mother-and-daughter banquet, capping and awards ceremony Friday. Annettes have been in existence seven years. Theresa put in her long service in two and a half years.

Ann Landers

Dear Ann Landers: I've been writing to a young man who is stationed in Germany. I have never met him but he is a friend of my cousin who is also stationed there. According to my cousin, this fellow is tops. We have been corresponding for five months and he sounds like my kind of man. We have exchanged snapshots, poetry and small gifts.

My aunt came to visit last week and my mom mentioned my "Mail-order romance" Auntie asked if she could see a sample of my friend's handwriting because, according to her, handwriting can tell more about a person than months of face-to-face conversation. "A person can fool you by being a good actor, but his handwriting tells the real story," she announced with a tone of finality that has always made me dislike her.

I reluctantly showed Auntie three paragraphs of a recent letter. She bellowed, "Drop him. The way he dots his 'i's' shows he is impatient. The style of his 'm' indicates he is caustic and sharp-tongued. He does not close his 'o's' at the top, which means he is talkative, shallow, and probably a bore." I was crestfallen and annoyed. Is there anything to what she says? I am very upset. — **Need to Know in Jacksonville**

Dear Jack: Handwriting analysis is more of a parlor game (and a business) than a science. It is not possible to analyze a person's personality or character by examining his handwriting. I have made this statement before and the results have been incredible. Thousands of letters from indignant handwriting "experts" poured in — nearly every one typewritten!

□

Dear Ann Landers: I see by your new picture that there is something shiny on your left shoulder that looks like a hearing aid receiver. You've been frank enough to tell your readers that you can't read without glasses, but your teeth are your own. Now, how about your hearing? Is that an aid or not? — **Nunuvmybizznizz**

Dear Nun: My hearing is still pretty good. So far I can hear just about everything I want to.

That "shiny thing" is a gold pin, the centre of which is the Vice-Presidential seal — a gift from Senator Hubert Humphrey on my 50th birthday.

Ballet Good For Children?

EDMONTON (CP) — Ballet is good for children, developing grace and poise, appreciation of the theatre and music and self-discipline, says Carol Chadwick, examiner with the Imperial Society of Dancing. "You can always pick out of a crowd a child who has taken ballet training."

He Flagged Wrong Car

WELLINGTON, New Zealand (AP) — A convict who escaped from Wellington's Wi Tako prison began hitch-hiking, and one motorist gave him a ride for 20 miles. The second and last vehicle he thumbed down was an unmarked police car.

MAN and RESOURCES
See Page 3

Doctor Writes

Pill-Popping Perilous

Erma Bombeck

OTTAWA (CP) — Doctors and advertisers need to show more responsibility in curbing the worrisome North American phenomenon of a "pill-popping population" says Dr. J. D. Wallace, secretary general of the Canadian Medical Association.

In an article in the association's Journal, Dr. Wallace says advertising promotes the idea that people can take a "pill, potion or beverage," then "sail through life on a euphoric pink cloud without a care in the world."

"Many of those who have attempted to achieve that perpetual happy state on a do-it-yourself basis have suffered disastrous consequences."

Dr. Wallace said that a great majority of the products are relatively safe but there are two factors that introduce complications.

One was a tendency for individuals to experiment with a variety of medications at the same time. For example a person might take a pep-up pill, then later another to go to sleep, another to "keep regular", and another for something else.

"Heaven only knows what confused physiological messages are transmitted throughout the body by some of these self-administered medicinal conglomerates."

But another equally dangerous complication is that some doctors help people to "fall into the pill-popping trap," he said. This may happen because people now come expecting to get a prescription or because the doctor now has such a wide variety of useful drugs available.

"We now have at our disposal, on prescription only, a wide variety of emotional psychological and physiological crutches that will at least temporarily relieve the symptoms that trouble a patient and perhaps improve his capacity to function as an effective member of society."

To control the over-the-counter preparations Dr. Wallace recommends a code of ethical advertising and control over the quality and quantity of promotional exposure.

And he urges doctors not to "drift" into a situation where the use of drugs is harmful. Professional and governmental controls have had to be placed on the use of amphetamines, which were misused for easy treatment of obesity.

Dr. Wallace said it is better to find and eradicate the cause rather than to provide a "temporary and potentially dangerous crutch."

It seems you cannot go to a party anymore without finding yourself in the middle of a group of do-good missionaries who are trying to reform you.

These are the sanctimonious people who have foresaken some vice and now want to rack up another convert. I call them the "I quit" disciples.

For example, when you are stuffing your face with a rolled piece of salami filled with cream cheese, an "I quit" person will appear at your elbow and warn, "That little nibble will cost you 1,325 calories. I quit eating when I stumbled upon this marvellous little diet of bread crumbs and 9 gallons of water a day. Of course, you have to wear a nose plug and a life vest but . . ."

Or the "I quitter" who announces loudly, "Know what's in this glass? Plain soda water. That's right. Ever see what your drink does to a liver in a lab? Incredible. Look at my hand. Steady as a rock."

The other night, I kept count and I was accosted by a caravan of "I quitters" who had abandoned everything from a job (Which discriminated), having babies (to control the population), driving a car (which contributed to pollution), watching television (which insulted the average intelligence), using insecticides on roses (which endangered other life), travelling abroad (which contributed to foreign economy), to a woman who quit lying about her age (a woman is only as old as she feels).

I was still trying to find some loophole in the "age" theory when a man came up to me and said, "I quit smoking a year ago. Did I tell you that?"

"I think that's nice," I said easing away.

"I think you should know that an expectant mother who smokes is subjecting her unborn child to the adverse effects of tobacco," he continued.

"I think I read that somewhere,' I said unsteadily.

"A lot of people don't realize that four-fifths of the country do not smoke. Ever notice when you fly how much space is given over to the non-smoking section? Well, I am here to tell you that I have more energy, I feel better, and for the first time in a long time I can actually taste food."

"Look," I said quietly, "I don't smoke either."

His face fell. "Anything you've quit lately you want to tell me about?"

"Only parties," I said, heading for the door.

Soviet Rose Honors Angela

MOSCOW (AP) — A new Soviet rose, golden with a delicate scent, has been named for Angela Davis. Vera Klimbenko, who developed the flower at the Nikitsky Botanical Garden in the Crimea, said she picked the name because "I want the people to remember the courage of Angela Davis always."

Borough Official On North Slope

JUNEAU, Alaska (UPI) — An 88,258-square-mile borough was voted into existence on Alaska's oil-rich North Slope by 431 Eskimos, state officials confirmed.

Chinese Free British Man

HONG KONG (UPI) — David Edmunds, an 87-year-old British businessman held by Chinese authorities during the cultural revolution of 1967, was released and crossed the Sino-British border into Hong Kong Monday, a government spokesman said.

Edmunds' release resulted from negotiations between Anthony Royle, British under-secretary of state for foreign and commonwealth affairs, and Chinese officials during Royle's week-long visit from May 30 to June 6 to China, the spokesman said.

Sunny Days Are Here!

Enjoy the convenience of glasses that are ground to your exact prescription, and also provide you with full protection from the sun.

"C-15" "TONE RAY"
"SURFCOTE" "POLAROID"
"VARIGREY"

All designed to combat the sunny days and one can be yours when you call at any of our five offices.

Prescription Optical

TERMS AVAILABLE

STARTS TUESDAY -- BUTTONS 'N' BOWS

Summer Clearance Sale

Check these values and buy all your needs for family sewing. Lots of variety in quality fabrics.

TO CLEAR—1.50 yd.
45" Printed and Plain Sportsduck, Reg. 1.89 Yd.
45" Printed Fortrel and Cotton Voile, Reg. 1.98 Yd.
45" Swinger Cotton and Fortrel, 14 shades, Reg. 1.98 Yd.
45" Mystic Cottons and Fortrel Prints, Reg. 2.19 Yd.
45" Checkmate Ginghams, Polyester, and Cottons, Reg. 2.29 Yd.

TO CLEAR—2.25 yd.
45" Printed Terry Towelling, Reg. 2.69 Yd.
45" Polyester Floral Batiste, Reg. 2.98 Yd.
45" Gypsy Prints, 100% Cotton, Reg. 2.98 Yd.
45" Printed Polyester Georgette, Reg. 2.98 Yd.
45" Flocked Floral Swiss, Reg. 2.98 Yd.

TO CLEAR—2.98 yd.
45" Printed Polyester Crepe, Reg. 3.49 Yd.
45" Whipped Cream Prints, 100% Dacron, Reg. 3.98 Yd.
45" Kashmir Acrylic Prints, Reg. 3.98 Yd.
45" Summer Breeze Flocked Nylon, Reg. 3.49 Yd.
45" Satin Jersey Polyester Prints, Reg. 3.98 Yd.
45" Arnel Jersey Prints, Reg. 3.49 Yd.
45" Lid Flipper Croquet Knit 100% Acrylic, Reg. 3.98 Yd.

TO CLEAR
3.19 Yd.— 62" Polyester and Cotton Knits, Reg. 4.50 Yd.
3.98 Yd.— 60" Regency Crimplene, Reg. 5.98 Yd.
4.80 Yd.— 58" Printed and Striped Crimpknit, Reg. 5.98 Yd.
6.98 Yd.— 60" Printed Trevira Floral Prints, Reg. 8.98 Yd.

Special Clearance -- Ideal for College or Fall
62" Trevira Doubleknits
72" Courtelle Doubleknits
Plaid and fall patterns. Reg. 8.98 Yd.
NOW, YD. 5.98

CHARGEX
STYLE, AND SIMPLICITY PATTERNS
LAY-AWAY
OPEN DAILY 9:00 A.M. - 5:30 P.M.

BUTTONS 'N' BOWS
2867 FOUL BAY ROAD (Just Below Lansdowne) 592-7924

the nicest way to the U.S.A.!
Sidney/Anacortes Ferry
LINKING VICTORIA WITH THE MAINLAND

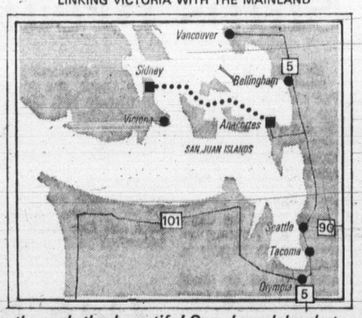

through the beautiful San Juan Islands to
Seattle 1½ Hrs. Drive from Anacortes
Portland 3½ Hrs. Drive from Anacortes
Vancouver 1¾ Hrs. Drive from Anacortes
BRITISH COLUMBIA
WASHINGTON STATE FERRIES
For Ferry Information: 656-1531 - 382-7254

NO MONEY
'TIL MID-AUGUST
HONDA
"World of Pleasure"
PEARSON

JOHN McMASTER
Men's and Ladies' Quality Clothing

LADIES!
NEW FOR SUMMER
COAT AND DRESS ENSEMBLES
Special Price, from $55
SUMMER DRESSES
Special Price, from 22.50

MEN!
New, from England. Large shipment of
CRIMPLENE TROUSERS
SPECIAL PRICE 28.50
Harris Jackets
SPECIAL PRICE 49.50

1012 Fort St. Phone 384-4712

'Victoria Po

By NANCY BROWN
Colonist Reporter

If women have a place on any of Greater Victoria's police forces, it's a lowly place without chance of promotion. Status of Women Action Group representatives have found after a survey.

A complaint will be made to the Human Rights Commission about discrimination against women in pay scales on the Victoria force, said group president Kathleen Ruff. But that is only part of the story.

"In Victoria the police mind is firmly back in the 19th century when it comes to hiring women," she said. "In Saanich there is a little chink in the door."

Group representatives interviewed Chief Bob Petersen in Saanich and Deputy Chief Ray Maitland in Victoria while they got a "don't call us, we'll call you," response to an interview request in Oak Bay.

"Oak Bay doesn't have a policewoman, doesn't intend to have a policewoman and could see no point in talking to us."

Chief Earl Sarsiat of Esquimalt was out of town when the interview request went in and he will be contacted again, said Mrs. Ruff.

In Saanich, they found there are 81 police officers and one woman hired three months ago and a possibility that other women will be hired.

In Victoria there are 125 police officers, and there was one woman in the spring when Janet Holmes quit because of lack of opportunity.

There is a vacancy for one policewoman in Victoria, but for one only.

"This is apparently their policy," said Mrs. Ruff.

"The only reason they have one woman is because there are some functions, such as searching women, or accompanying female suspects to the toilet, that a male constable simply can't do," she said.

Maitland told the group that he wouldn't consider exposing a woman to the unpleasant, embarrassing and physically hazardous jobs faced by policemen. Such jobs would be degrading to women.

There would be need, he felt, to protect women against the possibility that someone might pull a gun.

Specialty R Reflect Cha

Things happen very fast around Victoria these days. You can hardly turn around but you see another apartment going up on the site of an old landmark. And new restaurants have been keeping pace — they have been coming at us fast.

The newest, Felice's Ristorante, opened its door to the public on Saturday evening.

This new eating house which has Italian dishes as specialities, is in Nootka Court at 634 Humbolt. It is in the premises formerly occupied by the liquor store. As the group of stores planned on the first floor are not quite completed there is another entrance from Courtney Street.

Felice Avoledo is the owner of the new restaurant and as he hails from Italy, the food specialities are the real thing.

Felice, whose home was in Bolzano in northern Italy, studied hotel management at a school in Switzerland for three years.

Since then he has worked at a variety of jobs in Europe and even as a cruise ship cabin steward. He came to Canada a little over six and one-half years ago and opened a restaurant of Italian food specialties shortly after arrival.

The background decor of the new restaurant is old brick and solid oak. In the front part, Humboldt Street, windows look out on three sides and towards the back dark-backed mirrors give the impression of light.

There is indirect lighting (and air conditioning) in the ceiling and amber and smoky globe lights are placed about the room. The milano chairs have Venetian cane high backs set in oak frames and the side booth seats are covered in a black leather-like material.

Clubs and Societies

Yorkton Remem

Former residents of Yorkton, Sask., will meet at Beacon Hill Park in the general picnic area Sunday from 2 to 5 p.m. to renew acquaintances. It will be their fifth annual reunion.

□

SUPERTANKERS

Rotary Club of Victoria will hear Norman Sewell of R. B. H. Cybernetics speak on Supertankers in the Straits, at its meeting at 12:10 Thursday in The Empress ballroom.

□

GARDEN PARTY

Victoria Christian Women's Club is holding a garden party from 12:30 to 2:30 p.m. Wednesday at the home of Mrs. Stan Toole, 1881 Feltham Road. Guest speaker will be Mrs. Agnes Manthorpe of Vancouver.

"THE ISLANDER LIMITED" EXPRESS
Leaves Victoria daily at 12.45 p.m. for Duncan, Nanaimo, Courtenay and Campbell River (5 minute connection at Nanaimo for passengers travelling to Port Alberni). Additional frequent schedules to all Island Centres.
V. I. Coach Lines
"We do Take Good Care of You"
710 Douglas Street
385-4411

Sale
Compare these values and shop early

—Ellis Shipman photo

Record

chnician, was pride of mother-and-
let, capping and awards ceremony
es have been in existence seven
put in her long service in two and

erilous

Erma Bombeck

ot go fo a
hout find-
iddle of a
issionaries
form you.
sanctimo-
ve foresa-
now want
convert. I
uit" disci-
n you are
with a
ami filled
e, an "I
appear at
rn. "That
you 1,325
ng when I
his mar-
of bread
s of water
ou have to
and a life
who an-
ow what's
lain soda
Ever see
does to a
lineredible.
teady as a
, I kept
osted by a
ters" who
everything
discrimi-
es (to con-
driving a
ted to pol-
television
e average
g insec-
uich endan-
travelling
tributed to
to a
ying about
is only as
g to find
the "age"
n came up
quit smok-

ing a year ago. Did I tell you that?"

"I think that's nice," I said easing away.

"I think you should know that an expectant mother who smokes is subjecting her unborn child to the adverse effects of tobacco," he continued.

"I think I read that somewhere,' I said unsteadily.

"A lot of people don't realize that four-fifths of the country do not smoke. Ever notice when you fly how much space is given over to the non-smoking section? Well, I am here to tell you that I have more energy, I feel better, and for the first time in a long time I can actually taste food."

"Look," I said quietly, "I don't smoke either."

His face fell. "Anything you've quit lately you want to tell me about?"

"Only parties," I said, heading for the door.

Chinese Free British Man

HONG KONG (UPI) — David Edmunds, an 87-year-old British businessman held by Chinese authorities during the cultural revolution of 1967, was released and crossed the Sino-British border into Hong Kong Monday, a government spokesman said.

Edmunds' release resulted from negotiations between Anthony Royle, British undersecretary of state for foreign and commonwealth affairs, and Chinese officials during Royle's week-long visit from May 30 to June 6 to China, the spokesman said.

MASTER
ality Clothing
MEN!
w, from England. Large
pment of
CRIMPLENE TROUSERS
ECIAL $28.50
ICE
Harris Jackets
ECIAL $49.50
ICE

hone 384-4712

'Victoria Police Mind Firmly in 19th Century On Hiring of Women'

By NANCY BROWN
Colonist Reporter

If women have a place on any of Greater Victoria's police forces, it's a lowly place without chance of promotion, Status of Women Action Group representatives have found after a survey.

A complaint will be made to the Human Rights Commission about discrimination against women in pay scales on the Victoria force, said group president Kathleen Ruff. But that is only part of the story.

"In Victoria the police mind is firmly back in the 19th century when it comes to hiring women," she said. "In Saanich there is a little chink in the door."

Group representatives interviewed Chief Bob Petersen in Saanich and Deputy Chief Ray Maitland in Victoria, while they got a "don't call us, we'll call you," response to an interview request in Oak Bay.

"Oak Bay doesn't have a policewoman, doesn't intend to have a policewoman and could see no point in talking to us."

Chief Earl Sarsiat of Esquimalt was out of town when the interview request went in and he will be contacted again, said Mrs. Ruff.

In Saanich, they found there are 81 police officers and one woman — hired three months ago — and a possibility that other women will be hired.

In Victoria there are 125 police officers, and there was one woman in the spring when Janet Holmes quit because of lack of opportunity.

There is a vacancy for one policewoman in Victoria, but for one only.

"This is apparently their policy," said Mrs. Ruff.

"The only reason they have one woman is because there are some functions, such as searching women, or accompanying female suspects to the toilet, that a male constable simply can't do," she said.

Maitland told the group that he wouldn't consider exposing a woman to the unpleasant, embarrassing and physically hazardous jobs faced by policemen. Such jobs would be degrading to women.

There would be need, he felt, to protect women against the possibility that someone might pull a gun.

Kathleen Ruff
hope in Saanich

Maitland told the women interviewing him that it would be all right to hire women if you could be sure of the nature of a job before they were dispatched to answer a call so that they wouldn't face dangers onthe job.

In Victoria policewomen start at $603 monthly — the same salary paid to a probationary police constable. Her salary could increase to $788 monthly as a grade one policewoman, but not to the $861 paid a grade one constable.

"We feel that this discrimination is contrary to the provisions of the Human Rights Act," said Mrs. Ruff. "The police force in particular should set a good example in honoring the provisions of this act."

She acknowledged that the difference in job titles could provide a loophole for differences in pay, but insisted that women are prevented from the opportunity to perform the same duties as men.

"Deputy Maitland felt that this was a good salary for a little girl," she said.

"They should hire a clerk if they want someone to fulfil clerk's duties, instead of limiting a woman's opportunities and wasting her abilities," she said.

Maitland said that the former policewoman left because of wanderlust.

"This is the usual serious misunderstanding," said Mrs. Ruff.

"That policewoman had been fully trained in all sections of police work in England but there was no chance here that she could fulfill her role. After eight years on the force she wasn't even allowed to write her examinations for sergeant."

Saanich, she said, which has only recently hired its first policewoman presents a more hopeful scene.

Ray Maitland
thinks of risks

The woman hired had been a secretary who had performed functions of a police matron in certain situations where a male constable could not cope with female prisoners.

"This is typical of the ways barriers are broken into formerly all-male domains," said Mrs. Ruff. "They find that there are some situations in which they have to hire a woman and so the sex barrier is kind of sidled around more than broken."

There are still stringent limits on the policewoman, especially in regard to promotion — there is no way she can rise above the rank of second class constable no matter how efficient she proves.

However, Chief Petersen had said there is a likelihood that more women will be hired and in that case an outstanding woman might be promoted to take charge of a woman's squad.

"There is no likelihood at the moment of an integrated force there, but there is a chink in the door and possibilities of better things to come," she said.

However there is little limitation on the jobs the policewoman performs, and the Saanich experience has been that she has been particularly successful in such cases as fraud investigations where violence could be expected against a policeman, but the reaction to a woman has been quite different.

"This bears out other studies of women police officers in various places where they have found that a man will react aggressively in a violent situation, triggering more violence, while a woman's response in generally quite different and calms a fiery situation down," she said.

Mrs. Ruff compared the Victoria unfavorable attitude with attitudes in other countries and cities where there are either entirely integrated forces or women's forces performing all duties.

"At the moment a girl arrested for drugs is free from fear of search until she has had a chance to dispose of any drugs in her possession," said Mrs. Ruff. "This almost encourages the use of girls to carry dugs, while the presence of women officers along with the men would put a stop to this.

"Police work covers the whole human spectrum, and all human beings should be represented on the force."

HONDA
URGENTLY NEEDS
TRADES
"World of Pleasure"
PEARSON

Specialty Restaurants Reflect Changing Pace

Dorothy Wrotnowski

Things happen very fast around Victoria these days. You can hardly turn around but you see another apartment going up on the site of an old landmark. And new restaurants have been keeping pace — they have been coming at us fast.

The newest, Felice's Ristorante, opened its door to the public on Saturday evening.

This new eating house which has Italian dishes as specialities, is in Nootka Court at 634 Humbolt. It is in the premises formerly occupied by the liquor store. As the group of stores planned on the first floor are not quite completed there is another entrance from Courtney Street.

Felice Avoledo is the owner of the new restaurant and as he hails from Italy, the food specialities are the real thing.

Felice, whose home was in Bolzano in northern Italy, studied hotel management at a school in Switzerland for three years.

Since then he has worked at a variety of jobs in Europe and even as a cruise ship cabin steward. He came to Canada a little over six and one-half years ago and opened a restaurant of Italian food specialties shortly after arrival.

The background decor of the new restaurant is old brick and solid oak. In the front part, Humboldt Street, windows look out on three sides and towards the back dark-backed mirrors give the impression of light.

There is indirect lighting (and air conditioning) in the ceiling and amber and smoky globe lights are placed about the room. The milano chairs have Venetian cane high backs set in oak frames and the side booth seats are covered in a black leather-like material.

A slightly raised dias is for the orchestra and it is fronted by a half moon dancing floor.

But it is the bar that is Felice's pride — "I have the most beautiful bar in Victoria," he says. Of solid oak the bar has dark mirrors inset under the counter.

In the kitchen everything is gleaming new stainless steel including a ravoli-making machine made in Italy.

"We will make our own ravioli, lasagne noodles and pizzas," Felice tells you.

He stresses the importance of the homemade ravioli, noodles and pizza. Everyone makes these dishes just a little different — the sauce, the seasonings.

Prior to the opening Felice and his wife gave a champagne party for more than 200 people on Friday evening. The Pharoahs provided the music and Ben Aylesworth was the soloist.

Glanced over a menu to notice that as well as Italian food there is a good steak list including Chateaubriand. And prime ribs of Alberta beef with Yorkshire pudding and horseradish.

Dolby Turner and I were at a table next to Russell and Norma Fitzsimmons and Bill Leggett. Later one of the waiters brought a pretty little dark-haired girl to sit at their table.

Norma, always friendly, tried to bring the girl into the conversation. But as it turned out she was having a little difficulty with English. However, Norma managed to learn that she had only arrived from Paris three weeks ago. She came here to marry Thierry Gostin, a waiter in the new restaurant, who also is from Paris and has only been here six weeks.

Norma became quite excited about the romance and the upcoming wedding in two weeks time and offered to make up the bridal bouquet. "What would you like?" — then making pictures with her hands Norma demonstrated the different types of bridal bouquets.

So when Parisienne Helene Ruvat walks to the altar she will be carrying a round, red rose bouquet, a gift from a new Canadian friend.

Rising Food Prices Topic for Tonight

Rising food prices and possible consumer measures to combat them will be the subject of a panel discussion at 8 tonight at 1018 Blanshard.

Panelists will be Paul Phillips of the Amor de Cosmos Food Co-operative, Claire Yarwood, formerly with Victoria Community Grocers, Dorothy Doucet, consumer and former commercial fisherman, and Kathleen Ruff, consumer and NDP candidate for Victoria.

Chairman will be Harry Fanthorpe.

Under discussion will be possible consumer and government action to curb increasing prices.

Ontario Girl Wins Crown

NIAGARA FALLS, Ont. (CP) — Bonny Brady, 18-year-old daughter of a Perth, Ont., dairy farmer, was crowned Miss Dominion of Canada Saturday.

Margo Spindler, 21, of Windsor, Ont. and Nancy Bradley, 24, of Hamilton were runners-up in the contest, attended by about 1,000 spectators.

Miss Brady flies to Puerto Rico July 19 to compete in the Miss Universe contest July 29. The brown-haired, blue-eyed Grade 12 graduate received no cash prizes but will make about 350 appearances across Canada in the coming year on a commission basis.

There were 19 contestants from all provinces except British Columbia, Saskatchewan and Nova Scotia.

Group Wants Wilderness

SUMMERLAND (CP) — The chairman of the Okanagan Mountain Committee, Doreen Adams, says her group will press to have the new Okanagan Mountain provincial park near here preserved as a wilderness area, with no roads inside the park. The park is midway between Penticton and Kelowna.

P.S.
THE VERY LATEST!
First Arrivals of
FALL COATS
From England
100% Mohair — Llama — In gorgeous colors by "Kashmoor" of London. Sizes from 8 to 22!!
Introductory Specials AT 85.00 and 95.00
The Piccadilly Shoppe
of course!!
1017 GOVERNMENT STREET

WHO?
Has School Uniforms at Reduced Prices . . .
W&J WILSON
JUNIOR DEPARTMENT
Gov't at Trounce Alley

Clubs and Societies

Yorkton Remembered

Former residents of Yorkton, Sask., will meet at Beacon Hill Park in the general picnic area Sunday from 2 to 5 p.m. to renew acquaintances. It will be their fifth annual reunion.

□

SUPERTANKERS

Rotary Club of Victoria will hear Norman Sewell of R. B. H. Cybernetics speak on Supertankers in the Straits, at its meeting at 12:30 Thursday in The Empress ballroom.

□

GARDEN PARTY

Victoria Christian Women's Club is holding a garden party from 12:30 to 2:30 p.m. Wednesday at the home of Mrs. Stan Toole, 1881 Feltham Road. Guest speaker will be Mrs. Agnes Manthorpe of Vancouver.

"THE ISLANDER LIMITED" EXPRESS
Leaves Victoria daily at 12:45 p.m. for Duncan, Nanaimo, Courtenay and Campbell River (5 minute connection at Nanaimo for passengers travelling to Port Alberni). Additional frequent schedules to all Island Centres.
V. I. Coach Lines
"We do Take Good Care of You"
710 Douglas Street
385-4411

Munday's
Sale Spectacular
continues tomorrow

Bally Swiss, reg. $33 - $53. **NOW 25.95, 31.95**
Amalfi, reg. $33 - $41. **NOW 21.95, 25.95**
Florsheim, reg. $28. **NOW 19.95**

Joyce, reg. to $23. **NOW 15.95**
Bandolino, reg. $19 - $27. **NOW 13.95, 15.95**
Murray-Selby, reg. $28. **NOW 19.95**

Ferragamo, reg. $30 - $55. **NOW 21.95**
D'Antonelli, reg. $27. **NOW 19.95**
Wallace, reg. $28 - $31. **NOW 19.95, 21.95**

Summer Sandals, reg. $14 - $24. **NOW 9.95 - 13.95**
Espadrilles, reg. $11. **NOW 6.95**
Handbags, **30% to 50% off**

SHORT LINES reg. to $24. **NOW 11.95**
reg. to $30. **NOW 15.95**
reg. to $55. **NOW 21.95**

Compare these values and shop early
Munday's
1203 Douglas St.
383-2211
ALL SALES FINAL AT SALE PRICES

why join a gym for a year?
when you can have the results you want
In Just Weeks
Based on our actual records which show that an average Patron can possibly lose 10 inches within the first 10 visits from hips, waist, thighs, tummy and arms. Call now, today, to solve your figure problems.

205 LBS.
BEFORE SIZE 24

OVERWEIGHT! ME!
NOT ANYMORE
SAYS MRS. M. GRIGGS
LOSE LBS. AND INCHES OR MONEY REFUNDED

RESULTS GUARANTEED
Tell us the dress size you want to wear, and we will tell you how many visits it will take and guarantee in writing that you will reach your goal. In fact, so absolutely positive are we that you will obtain your objective, that, as stated in our guaranteed programme, we will refund your money if we fail. It's positive assurance that we back up our Guarantee 100%.

*NO DISROBING
*NO CRASH DIETING
*NO STRENUOUS EXERCISING
*WE ARE NOT A GYM

YES YOU CAN TO A SLIM 138 LBS.
AFTER SIZE 12
Think — This could Happen to You

25% OFF TO FIRST 25 WOMEN TO CALL
Call Now TODAY
Just **$2.00** PER TREATMENT

Losing weight is not a miracle at Hilton-Tru-Dimensions, it's a guarantee.
Call 383-4178 Now, Today — or Drop in for Your FREE Courtesy Tour and Figure Analysis
NO OBLIGATION
Improve Your Figure the Safe, Fast, Easy Way
HILTON-TRU-DIMENSIONS Ltd.
FIGURE SALONS
3025 Shakespeare St. (Opposite Hillside Plaza Main Entrance) Phone 383-4178
OPEN DAILY 9 TO 9 — SATURDAYS 9 TO 3

Almost Word Perfect

Magician Alla Scoops The Colonist!

Alla be praised! Al LaCoste, the Sidney magician who goes by the name of Alla, was almost perfect Saturday at the Sidney Days celebration when he unveiled his predictions of what would be in the headlines of the Colonist that morning.

Capping his act at the afternoon entertainment in Tulista Park, LaCoste had bank manager John Tate and RCMP Constable Tom Brown — both members of the sponsoring Sidney Kinsmen Club — open the aquarium tank, canvas bag and sealed box that contained the predictions.

They had been written June 16, initialled by both Tate and Brown and locked away until Saturday.

The predictions said: "Time Short for Quebec Rebels" and "Unemployed Painter Admits Hijack Plot." The Colonist's front page, headlines for which were written late June 30, said: "Time short for Rebels in Quebec" and "Unemployed Painter admits Hijack Plot."

Other events of Sidney Day were the morning parade in which LaCoste drove a car blindfolded and without incident (except for a close brush with another constable) and the annual walkathon won for the second consecutive year by Sidney area resident Robby Whelan.

Late Monday, Colonist officials declined comment on reports that LaCoste was considered a candidate for a position as a headlinewriter — with or without his blindfold.

—Ellis Shipman

Headlines shown by LaCoste to Brown, left, and Tate

Order of Canada Medal Holders Named Officers

OTTAWA (CP) — Holders of the medal of service of the Order of Canada now are officers of the order.

The officer category, a new one, is provided for in a new constitution for the order which takes effect Saturday.

Prime Minister Trudeau announced May 31 that levels in the five-year-old order would be increased to three from two.

Now, instead of companions of the order and holders of the medal of service, there are companions, officers and members.

Trudeau's statement said the officer category would absorb the 289 holders of the service medal.

Companions and officers generally are persons who have achieved national prominence.

The member category is designed to recognize prominence at the community level or in professional or other groups.

The formal announcement that service medal holders are officers was made by Governor General Roland Michener, chancellor and principal companion of the order, in the July 1 edition of the Canada Gazette.

Officers are entitled to have the letters O.C. (officer Canada) placed after their names, in lieu of S.M. (service medal), "on all occasions when the use of such letters is customary."

Several Victorians and persons with Vancouver Island connections have been honored since the order was established five years ago.

In 1967 Maj.-Gen. George Pearkes, then lieutenant-governor, and the late Dr. Brock Chisholm, one-time federal deputy minister of health and director of the World Health Organization, were created Companions of the Order of Canada. At the same time Bruce Hutchison, editorial director of the Vancouver Sun and former editor of the Victoria Daily Times, was awarded the medal of service of the order.

In 1968, the late Gen. Charles Foulkes, commander of Canadian troops in Italy and Holland during the Second World War, was named a Companion of the order.

In 1969 Dr. Hugh Keenleyside, chancellor of Notre Dame University and former co-chairman of the B.C. Hydro and former United Nations administrator, was named a Companion of the order.

Last December, Laurie Wallace, deputy provincial secretary, and James Sewid, hereditary chief of Kwakwasutenuk and former chief councillor of the Alert Bay band, were awarded service medals of the order.

Vernon Entrant Top Cowboy

WILLIAMS LAKE (CP) — Kenny McLain of Vernon won the all-around cowboy honors Monday, the final day of the 46th annual Williams Lake Stampede.

Advertisement

Age and Wrinkles Go Together.

"It's inevitable" you say. But how do some women keep their lively complexions year after year? With the daily help of 2nd Debut with CEF —the skin's most successful youthifier. CEF makes the skin hold moisture and helps eliminate old wrinkles and keep new lines away. Ask for 2nd Debut at drug and department stores. Two strengths—2nd Debut with CEP-600 or double strength 1200.

Lila Hamilton
Beauty Consultant

KING FISHERMAN

Plenty Fish in Sea for Gals?

Sunday will be women's Day on Saanich Inlet.

The occasion will be the annual Victoria-Saanich Inlet Angler's Association Sweetheart Derby in which all women anglers are invited to test their skills.

The women don't have to be members of VSIAA. Any woman can enter the derby by buying a $1 entry ticket and these are available from Saanich Inlet boathouses and sporting goods stores.

The only stipulation to the fun derby is each woman must catch the fish herself but she can fish with her husband or any man they wish.

For any woman wanting some special advice about how to catch big salmon the Sweetheart Derby committee members are ready to tell a few secrets. They include Ema Rosin, Marie Sidaway, Wyn Silburn, Bessie Craig and Marie Wright, and they have all taken button-winning fish from Saanich Inlet.

They won't tell their husbands how they get the big salmon but for Sunday they will tell the gals.

Derby hours will be daybreak to 2 p.m. with prize presentations at Anglers-Anchorage Marina shortly after 2 p.m.

Latest King Fisherman entries:

SPRING (Chinook)

Van Isle Marina Co. Ltd.
H. West, 2942 Irma; 21.7, West end of Sidney Island, Hootchy.
All Bay Marina.
Gary Nunn, 1110 Hillgrove, Sidney; 6.9, Coal Island, Kripple K.
Deep Cove Marina Ltd.
Eric Grant, 10490 West Saanich; 20.13, Deep Cove Marker, Hootchy Kootchy.
Gilbert's Boats and Guide Service
Ron Perks, 2161 Newton; 21, Indian Bay, Strip.
F. Wratten, 3757 Cedar Hill; 14.5, 12, 7.12, Bamberton, Strip.
F. A. Goodwin, 3608 Quadra; 8.8, 5.4, Henderson Point, Kripple minnow.
Paul Gordon, 4105 Douglas; 7, McKenzie Bay, minnow.
C. J. Rose, 3500 Upper Terrace; 6.11, Indian Bay, Strip.
McKenzie Esso Servicentre
Jim Nanson, 2835 Fifth; 13, James Island, Hootchy.
Lloyd Milburn, 1018 Clare; 5.13, James Island, Hootchy.
Clover Point Angler's Association
F. J. Churchill, 31 Maquinna; 14, Trial Island, minnow.
Sunny Shores Resort, and Marina.
Ken Bowman, Ponoka, Alberta; 11.7, Secretary Island, minnow.
R. Higgens, 3850 Epson; 9.8, Secretary Island, Strip.
Cheanuh Marina, Becher Bay Indian Ramp.
George Girton, 750 Burnside; 44, Beechey Head, Strip.
Anne White, 325 Irving; 31.8, Beechey Head, herring.
G. O. Wilkin, 1560 Trans-Canada; 31.8, Becher Bay, Strip.
Ron Hooks, 694 Allandale; 29, Fraser Island, minnow.
George Goy, 4315 Prospect Lake; 28, Beechey Head, Super Strip Teaser.
Roy Schlatter, 2870 Graham; 26.8, Becher Bay, minnow.
Jim Peterson, 3909 Douglas; 25.8, 13, Beechey Head, Strip.
Robert White, 325 Irving; 25, Beechey Head, herring.
T. Sullivan, 33-2780 Spencer; 23.8, Becher Bay, minnow.
Jack Walton, Honolulu, Hawaii; 22, Becher Bay, strip.
Clint Rogers, 1741 Howroyd; 21, Beechey Head, herring.
Len Lohr, 600 Normandy; 20.8, Beechey Head, Tomic plug.
Art Seibel, 6690 Welch; 20, Becher Bay, minnow.
A. Rennidon, Alberta; 20, Becher Bay, Strip.
Richard Buxton, 3825 Rowland; 17.8, Church Island, herring.
Pete Cottler, 3822 Merriman; 17.8, Beechey Head, Strip.
Bill Davidsen, 219 West Burnside; 17.4, Beechey Head, Strip.
Jack Smith, Goldstream; 17, 16, Becher Bay, Strip.
David Whitehead, 4907 Prospect; 16.8, Becher Bay, minnow.
W. Shvetz, 24 Gorge; 15.8, Beechey Head, Flashtail.
Dick Ward, 44 Linden; 15.8, Beechey Head, Super Minnow Teaser.
N. Cosnett, 1255 Balmoral; 14.8, Beechey Head, Strip.
Joe Wilson, Port Alberni; 14, Beechey Head, Strip.
Joe Wilson, Port Alberni; 14, Becher Bay, Strip.
Art Seibel, 6690 Welch; 13.8, 10.8, Becher Bay, minnow.
Roy Schlatter, 2870 Graham; 13.8, Becher Bay, minnow.
Clint Rogers, 1741 Howroyd; 13.8, Beechey Head, herring.
Peter Presidente, Laughlin, Texas; 12, Becher Bay, minnow.
Ida Rollin, 922 Meares; 12, 9, Becher Bay, minnow.
John Shirley, 2092 Rutledge; 11.8, Beechey Head, Tomic plug.
Henry Rollin, 922 B Meares; 11, Becher Bay, Strip.
Bill Sweeting, 1666 Ross; 11, Beechey Head, Strip Teaser.
John Belsky, 3338 Anchorage; 11, Beechey Head, Strip.
Neil Prior, 901 Inverness; 10.8, Beechey Head, Strip.
Ralph Lauchner, 2234 Oak Bay; 10.4, Becher Bay, Strip.
Don Gehring, 989 Abbey; 9.12, Beechey Head, Super Minnow Teaser.
W. C. MacWilliams, 149 Hampton; 8.4, Beechey Head, Minnow Teaser.
H. Starke, 853 Selkirk; 8, Becher Bay, Strip.
Ralph Haywood, 4523 Juniper; 8, Beechey Head, Strip.
Ted Hensen, 177 West Maddock; 8, Becher Bay, minnow.
W. F. Dyke, 1084 Penwood; 7, Beechey Head, Strip.
Mel Combs, Oldfield; 6.8, Becher Bay.
Jim Black, 3163 Glasgow; 6.8, Boomstick Bay, Strip.
L. Altringer, 4046 Glanford; 6.8, Beechey Head, Large Strip.
R. Lapp, 1325 Lang; 6, Beechey Head, minnow.
Sid Dustan, 2761 Peatt; 5.8, Beechey Head, Super Strip Teaser.
Lorraine Hamm, 2319 Millstream; 5.4, Becher Bay.
Bill Purdy, 1750 Broadmead; 5, Becher Bay, minnow.
Dave Belsky, 3338 Anchorage; 5, Beechey Head, Strip.
McDonell's Marina
John McDonell, R.R. 1, Cobble Hill; 16.2, 9.7, 5.4, Cowichan Bay, Tomic plug.
Glenn Hill, R.R. 1, Cobble Hill; 14.2, 5.4, Sansum Narrows, Strip.
Simpson, 1275 Lakeshore, Sarina; 11.8, Sansum Narrows, Strip.
Barry Cassidy, 3042 George, Duncan; 7.9, Cowichan Bay, Strip.
Perry Barry, R.R. 1, Cobble Hill; 7.5, Narrows, Strip.
Chris Heskeith Lanes, Cobble Hill; 6.8, 6, 6, 5.8, Cowichan Bay, Super Strip Teaser.
J. A. Castillo, 2404 Cedar Hill; 5.12, Separation Point, Strip Teaser.

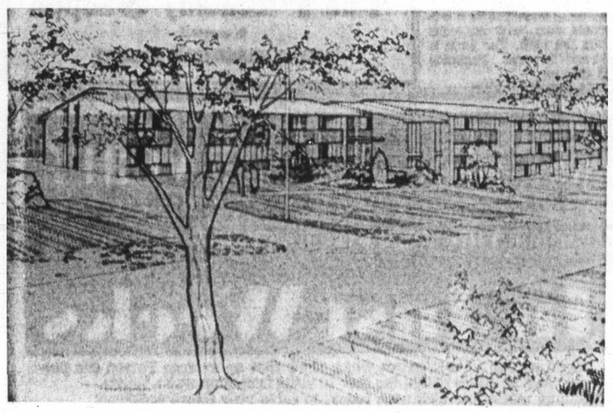

Architects' drawing of Golden Age manor

Old Folks' Homes Project Awaits Sod Ceremony

The Oak Bay Kiwanis Club's $750,000 low-rental housing project for senior citizens will begin at 2 p.m. Wednesday when Premier Bennett turns the first sod of the excavation for the building on Milton Street. Oak Bay Mayor Frances Elford will also attend.

The apartment project, to be called Golden Age Manor, will be built on the site of the old Municipal Yard between Foul Bay Road and Elgin Street.

It will have 72 units, 66 bachelor suites to rent at $67 a month and six one-bedroom suites to rent at $77.

The project was made possible by an initial gift of $50,000 by Al Bennett, retired Calgary contractor, who is a member of the Oak Bay Kiwanis Club.

The B.C. government is providing a grant of $247,000 and the remainder will be raised through a Central Mortgage and Housing Corp. mortgage and by the efforts of the Oak Bay club.

Fred Usher, president of the club, said Monday that 32 applications already have been received for accommodation.

Chairman of the project is John Bond, Victoria chartered accountant. Treasurer is A. J. Bowering, retired deputy minister of commercial transport in the provincial government.

The project was conceived in 1970 during the term of office of Norman Pimlott was president x the club. Architects are Siddall, Dennis, Warner. Farmer Construction Ltd. is builder.

Marine Calendar

NAVY
HMCS Porte de la Reine, Porte Quebec, Thunder, Fundy, Columbia, Miramichi, Chignecto, Chaleur, Cowichan, Chaudiere, St. Croix, Mackenzie, Gatineau, Provider, Qu'Appelle, CNAV Laymore, US Queenfish — in port.
HMCS Endeavour — returns July 15.
HMCS St. Anthony — at sea.
HMCS Rainbow — in graving dock.
MERCHANT MARINE
Crofton — N. R. Crump, Star Clipper.
Gold River — Breitenstein.
Nanaimo — Besseggen.
Duncan Bay — Star Billebond.

HONDA
URGENTLY NEEDS
TRADES
"World of Pleasure"
PEARSON

You may WIN a CAMERA in the 'Win your real thing' contest. Match words from caps or inside cans of COCA-COLA
Trade Mark Reg.
Details at displays of Coke
CONTEST CLOSES JULY 31, 1972
BOTH COCA-COLA AND COKE ARE REGISTERED TRADE MARKS WHICH IDENTIFY ONLY THE PRODUCT OF COCA-COLA LTD.

HOLIDAY TIME
Time you decided whether you are going to battle the Freeways, make your own last-minute Motel reservations, do your own thing? My advice —leave yourself a week at the end to recover from the Strain and Frustration, OR Phone 384-1432 and ask about:

CALIFORNIA SUNSHINE SPECIAL
July 15th to 24th; ten days of carefree travel, including a Big Day in Disneyland, another at Universal Studios and one in Tijuana, Mexico and more. Just $170 each for Mum and Dad and $50 for Children under 12.

WATERTON AND GLACIER PARKS
July 22nd-28th, could be one of the finest weeks of your life. Through the Kootenays, to Waterton Lakes, to Glacier National Park, over thrilling Logan Pass, to Spokane, over Snoqualmie Pass to Tacoma and home. See the beauty of B.C., Alberta, Montana, Idaho and Washington. As low as $123.00.

DAY TOURS
Fantastic Days of Fun in the Sun.
July 8th: A repeat of our popular HURRICANE RIDGE TOUR: $10.50.
July 15th: A Bus-Cruise to lovely Salt Spring Island then to Vancouver to Stanley Park and the Zoo: $9.75.
July 22nd: Experience fabulous Mount Baker, from close up: $11.00.
July 29th: Whidby Island and Deception Pass, via the San Juan Islands. A Tour of Beauty: $10.50.
CAPITAL TOURS
403-645 Fort Street
384-1432

EATON'S
Store Information 382-7141

Formfit "Soft Ones" Shaping Your Whole Generation

Formfit Bra with fibre-fill underwired lace cups, matching stretch lycra, lace-covered adjustable straps. White and nude. Sizes A 34-36, B and C 32-38. Each 7.50
D 32-36. Each 8.50
Panty Brief — High cut legs with soft banlon scalloped edging. One-way down stretch panel provides control with comfort. S.M.L. Each 7.00
Brief Corselette — Fibrefill underwired lace cups with matching stretch Lycra body, lace-covered adjustable straps. Sizes B, C, D 34-38. White and nude. Each 16.00
Foundations, Floor of Fashion

FAIRWAY DISCOUNT HOUSE
272 GORGE ROAD W.
Prices Effective MON., TUES., WED. JULY 3, 4, 5
Weekdays 9 to 9 Sundays 10 to 7
We Reserve the Right to Limit Quantities
KRAFT PARKAY MARGARINE 2-lb. pkg. 55c
Reg. 79c
ROUND STEAK lb. 98c
Canada Choice, Canada Good. Full cut
FRESH GROUND BEEF lb. 65c
Local Fresh GREEN ONIONS, RADISHES 3 bunches 25c
FRESH PEACHES Nectarines 39c
LIBBY'S TOMATO JUICE 48-oz. large tin 39c
Santa Rose PLUMS Mix and Match lb.
COUNTRY Corn Flakes 4 Pkgs. 88c
KLEENEX FACIAL TISSUE 200s. Large box 3 for 1.00
WONDERSOFT BATHROOM TISSUE 6 rolls 79c
SUNLIGHT LIQUID 32-oz. King Size 57c
JAVEX BLEACH 128-oz. jug 79c
FLEECY Fabric Softener 64-oz. 79c

# of Canada
al Holders
ed Officers

Holders
e of the
are of-

y, a new
n a new
order
urday.
deau an-
levels in
er would
ee from

panions
rs of the
ere are
s and

nt said
ould ab-
of the

officers
ons who
l promi-

ory is de-
promi-
nity level
or other

ncement
holders
nade by
land Mi-
nd prin-
he order,
n of the

l to have
er Cana-
r names,
(service
casions
letters is

and per-
r Island
een hon-

trant
ooy
(CP) —
rnon won
y honors
y of the
ns Lake

ored since the order was established five years ago.

In 1967 Maj.-Gen. George Pearkes, then lieutenant-governor, and the late Dr. Brock Chisholm, one-time federal deputy minister of health and director of the World Health Organization, were created Companions of the Order of Canada. At the same time Bruce Hutchison, editorial director of the Vancouver Sun and former editor of the Victoria Daily Times, was awarded the medal of service of the order.

In 1968, the late Gen. Charles Foulkes, commander of Canadian troops in Italy and Holland during the Second World War, was named a Companion of the order.

In 1969 Dr. Hugh Keenleyside, chancellor of Notre Dame University and former co-chairman of the B.C. Hydro and former United Nations administrator, was named a Companion of the order.

Last December, Laurie Wallace, deputy provincial secretary, and James Sewid, hereditary chief of Kwakwasutenuk and former chief councillor of the Alert Bay band, were awarded service medals of the order.

Advertisement

Age and Wrinkles Go Together.

"It's inevitable" you say. But how do some women keep their lively complexions year after year? With the daily help of 2nd Debut with CEF —the skin's most successful youthifier. CEF makes the skin hold moisture and helps eliminate old wrinkles and keep new lines away. Ask for 2nd Debut at drug and department stores. Two strengths—2nd Debut with CEF-600 or double strength 1200.

Lila Hamilton
Beauty Consultant

WAY
COUNT★HOUSE
GORGE ROAD W.
ES., WED.
3, 4, 5
undays 10 to 7
Limit Quantities
2-lb. pkg. 55c
AK lb. 98c
EF lb. 65c
ESH
EACHES
ctarines
39c
nta Rose
LUMS
lb.
and Match
88c
4 Pkgs.
ONDERSOFT
THROOM
SSUE 6 rolls
79c
AVEX
LEACH
oz. jug
79c
LEECY
brie Softener
oz.
79c

M.V. Chesnut

Tend Iris Now

"The common Iris or Floure-de-luce hath long and flaggy leaves like the blade of a sword, among which spring up smooth and plaine stalks, two foot long, bearing floures toward the top. The rootes be thicke, long and knobby, with many hairy threds hanging thereat.

"The rootes of the Iris, being crushed and laid plaisterwise upon the face of man or woman, doth in two daies at the most take away the blacknesse or blewensse of any stroke . . . or bruse."

—John Gerard's Herbal . . . 1597.

One job to be done at this season of the year is the taking up, dividing and replanting of the bearded iris plants. The iris is so accomodating and seems to get along with an absolute minimum of attention, we rather tend to neglect it. A little intelligent care when the clumps become congested and overcrowded, however, will be repaid a hundredfold in improved health, length of stem, size of bloom and purity of coloring in the flowers next year.

It is often recommended that the job of planting or transplanting iris be undertaken in late summer or early fall, and in truth, it does seem to be a bit strange to be digging up and dividing any plants at the height of the growing season.

For my money, though, the best time to perform this operation on iris clumps is immediately after the flowers fade. There are several advantages in getting the job done early; not the least of these is that lifting, dividing and replanting in July gives the plants plenty of time to make some root growth and get themselves securely anchored in the soil before winter, with its consequent heaving from frost.

Take up the roots carefully and gently, easing them out of the ground with a digging fork much as you would potatoes. Clean them up a bit so you can see what you're doing, then cut up the fleshy roots, called rhizomes, into smaller pieces, allowing two or three fans of leaves to each piece.

★ ★ ★

In selecting the new planting site, choose a position in full sun. While the bearded iris will perform after a fashion in light shade, this plant is really a confirmed sun worshipper and never gives its best without a good baking in the sun.

The new site should be dug or rototilled deeply, incorporating about 1½ cupfuls of 11-48-0 ammonium phosphate fertilizer per square yard and the lumps broken down with the rake. Set the rhizomes in horizontally, with the fine bottom roots pointing outward and downward but with the top of the rhizome only just barely covered with soil.

★ ★ ★

This is one place where the novice often goes wrong — he plants too deeply. The bearded iris insists upon shallow planting, and if covered too deeply, it will produce all leaves and no flowers.

Work the soil with your fingers down and under the rhizomes so the fine bottom roots are in intimate contact with it, then complete the job by giving each plant a full quart of water, ideally with a little Alginure or vitamin B-1 in it to prevent transplanting shock.

After replanting, the sword-like foliage should be trimmed back to about eight inches long. This reduces the strain on the roots while the plant is settling down in its new home. It is a good idea, too, to rig up a bit of shade for the first week. A few old shingles stuck in the ground on the slant, for instance, will keep off the hot sun while the plants are recovering from the effects of the transplanting.

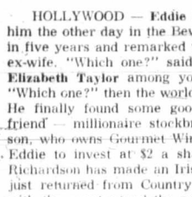

Art Buchwald

Hellsburg Papers

I have just received the top secret "Hellsburg Papers" which contain the secret history of the American Revolution.

The papers were found 20 miles outside of London in the wine cellar of the country home of a legendary historical figure named Sir Daniel Hellsburg.

Sir Daniel worked for the Lord Rand Corp. During the reign of George III but became disenchanted with the way the British were conducting the war with the Colonies and resigned.

He apparently took a copy of the Whitehall Papers with him and turned over the contents to The Times of London.

Here are excerpts from some of the Whitehall papers:

Report to Lord North, prime minister, from Gen. Thomas Gage, 1774.

I am happy to inform you that all goes well here in Boston and despite discontent amongst the natives over taxes, I cannot foresee any difficulty in putting down a revolt.

Kindly send me some advisers to train the Loyalists to defend themselves against the Rebels, who are preaching insurrection in the cities and villages.

P.S. Have blockaded the port of Boston which will make the Rebels sue for peace.

★ ★ ★

Report to George III from Lord North, July 30, 1775.

Gate sends good news from the Colonies. His troops have won critical battle of Bunker Hill and the Rebels are in disarray.

Gage believes things are going so well that you can safely announce that our boys will be home by Christmas.

★ ★ ★

Memorandum to George III from Lord Portsmouth, 1776.

General Howe reports that Rebel Gen. George Washington surprised our loyal mercenary Hessian troops at Trenton and took 1,000 prisoners.

Suggest you go before parliament and ask for a Bay of Delaware Resolution giving you authority to send in as many troops as possible to put down uprising.

With added troop strength and Washington facing a terrible winter at Valley Forge next year, I can see the light at the end of the tunnel.

From Minister of Defence to Lord North, 1777.

Our mathematicians have just concluded on the basis of their calculations, as well as captured enemy documents, that the rebels cannot hold on much longer.

★ ★ ★

They took heavy losses at Saratoga and army morale is at a low ebb. Desertions are running high, and there is prostitution in their cities. By sending more troops we should be out of America by 1778.

From General Cornwallis to Lord North, 1780.

My search-and-destroy methods have been completely successful, and I can report that the entire 13 colonies have been pacified.

★ ★ ★

In 12 months we can turn all the fighting over to the Loyalists and start withdrawing our forces.

Although the French have been supplying the Rebels with equipment, the revolutionaries are still a ragtag army without discipline or initiative. They are no match for our highly trained Redcoats and our sophisticated British equipment.

For the first time I have confidence we can do the job.

From Lord North to George III, December 12, 1781.

Just received word that General Cornwallis was caught with his breeches down at Yorktown.

★ ★ ★

Apparently Washington surprised him and Cornwallis had no choice but to surrender his entire army on Oct. 19, 1781. This may put a crimp in our pacification plans.

Suggest we send a delegation to Paris to dicuss peace. It must of course be an honorable peace.

If the Rebels refuse to make a peace treaty, then we have no choice but to bombard their cities and blockade their harbors until they agree to our terms. You must not go down in history as the first English king ever to have lost a war.

Which Ex-Wife?

JAMES BACON

HOLLYWOOD — **Eddie Fisher** must be doing okay. Saw him the other day in the Beverly Hills hotel for the first time in five years and remarked that I had been in touch with his ex-wife. "Which one?" said Eddie. Now when you number **Elizabeth Taylor** among your three ex-wives and you ask "Which one?" then the world is okay. And so it is with Eddie. He finally found some good financial advice from a new friend — millionaire stockbroker **Tom Richardson**. Richardson, who owns Gourmet Wines among other enterprises, got Eddie to invest at $2 a share. It's now $15. What's more, Richardson has made an Irishman out of Eddie. The two had just returned from Country Clare where Eddie fell in love with the country and the people. It was his first visit. "It's my country," said Eddie. "I was over at Durty Nellie's singing in the bar every night."

Durty Nellie's is a 500-year-old pub next to Bunratty Castle which was known as Ryan's for years. **Richard Harris, Malachy McCourt** and others of like persuasion hung the name Durty Nellie's on the pub — and the owners decided to make it official.

Eddie has a new romance — young and beautiful **Barbara Heyman**. He's in love but he is a little wary of marriage. His career is in good shape. He's been playing rooms such as the Latin Casino in his native Philadelphia and doing well. He says his voice is better than ever. Not immodestly, just matter-of-factly. In his prime Fisher sold more records for RCA than all their other artists combined.

Eddie and I were on the outs for all those years but it was reconciliation time the other day. The feud started when I once asked Eddie when he was going to marry **Connie Stevens**, his most recent ex-wife. This was about two years after **Elizabeth Taylor** had met **Richard Burton** on the Cleopatra episode. Eddie said he couldn't marry Connie because he was still legally married to Elizabeth Taylor.

I wrote: "Final word from Eddie Fisher, 'I am still married to Elizabeth Taylor'." Technically, he was right but I added this comment: "Someone should tell him that Richard Burton is having a hell of a lot of fun with his wife." In retrospect, it was a cruel thing to say.

Sydney Harris

Hard Work Most Fun

No matter what it is, the better you can do something, the more you enjoy it.

No duffer gets the pleasure out of a bridge hand that the expert can find in it; no hacker on the tennis court enjoys the game nearly as fully as the trained player; no two-fingered pianist can find in a piece of music the satisfaction of a virtuoso.

Agreed? But the other side of the coin is this: nobody gets to attain the deep pleasure of proficiency without the willingness to go through a great deal of boredom. This is a truth we are beginning to lose sight of.

★ ★ ★

The fine bridge (or chess, or what have you) player studies and analyzes hundreds of hands in order to play one correctly.

The budding tennis expert hits a ball a thousand times against a backboard in order to be able to put it exactly where he wants to.

The pianist, of course, practices relentlessly and monotonously in order to explore the deepest beauty of a piece.

In short, you have to be willing to be bored before you can be truly gratified.

We accept this truth in certain areas such as sports and games and special talents — but we prefer to ignore it when it comes to the learning process generally, and to formal education in particular.

It is the familiar case of the pendulum swinging too far from the other extreme.

In past generations, education and study were conceived of in punitive terms: learning was grim and dull and repetitive, and the idea of "fun" or "pleasure" was anathema to most school teachers.

Then, as progressive ideas took hold, the educational system swung over to the opposite extreme: learning was supposed to be jolly and easy, without straining the mind or taxing the patience.

★ ★ ★

It all became a merry game, and it didn't matter so much what you learned as long as you had fun doing it.

But this approach is as absurd and ineffectual as the earlier one.

Learning is a combination of work and play; part of it is difficult, and part of it is pleasurable; and the paradox consists in the fact that the more we grapple with it, the more enjoyable it becomes.

The earlier pedagogy ignored the delight and made the travail and end in itself; the new pedagogy ignores the travail and tries to make the delight an end in itself.

★ ★ ★

Life indeed, and not just learning, is a perpetual tension between the polarities of work and pleasure: those who don't work soon get bored with their pleasures, and those who work only for its own sake soon dry up and die spiritually.

The most fun comes — as in sailing a boat — when you work the hardest to win it.

CLASSIFIED ADVERTISING

386-2121

Vancouver Island's Largest Shopping Centre in Print

386-2121

TELEPHONES AFTER-HOURS
11:30 p.m. to 7 a.m.
Editorials, 383-4509
383-8309
Sports, 383-7000
Circulation, 383-0725

BOX REPLIES
All replies to private box numbers available from 8:00 a.m. to 6:00 p.m. Monday to Friday inclusive.
Victoria Press Box numbers available on request. Charge $1.50.

OFFICE HOURS
Classified Counter, 8:00 a.m. to 6:00 p.m. Business Office, 9:00 a.m. to 5:30 p.m. Monday to Friday inclusive.

* * *

OFFICE CLOSED SATURDAY

* * *

TELEPHONE HOURS
8:00 a.m. to 8:00 p.m. Monday to Saturday inclusive.

* * *

CLASSIFIED COPY DEADLINES
Regular classified advertisements may be placed at the counter, 8 a.m. to 5:00 p.m. on the day prior to publication, Monday to Friday inclusive. By telephone, 8:00 a.m. to 5:00 p.m. Monday to Saturday inclusive.
All classified semi-display copy must be in the possession of Victoria Press Ltd., 2631 Douglas Street, by 4:00 p.m. on the day prior to publication, with the exception of that copy for Sunday Colonist must be in by 4:00 p.m. Friday.

FULL COVERAGE CLASSIFIED RATES

REGULAR CLASSIFIED
LOCAL RATE
One day, 9c per word per day.
Three consecutive days, 8c per word per day.
Six consecutive days, 7c per word per day.
1 6-pt. heading or white space allowed to be charged at 5 words. Minimum advertisement 10 words and $1.00.
Each initial, sign, group of figures and abbreviation counts as one word.

SEMI-DISPLAY
LOCAL RATE
Ads requiring a style other than that mentioned above will be charged by the measured agate line (14 agate lines equal 1 inch).
One day, 40c line, $5.60 inch.
Three consecutive days, 35c per line, $4.90 inch.
Six consecutive days, 30c per line, $4.20 inch.

NATIONAL RATE AND OUT-OF-PROVINCE RATE
Regular classified, 10c per word per day.
Semi-display, 43c per line per day, plus 10% if bold type sizes are used.

Birth Notices, $2.00 per insertion for standard message of 30 words or less. 8c each additional word or initial.
In Memoriam notices, Cards of Thanks, Death and Funeral Notices, not exceeding 12 lines, $3.50 first insertion and $2.65 subsequent insertions. Each additional line, 35c daily.
Births, Deaths, In Memoriam Notices, Cards of Thanks, Personals not accepted by telephone. Single paper rates on request.

SUBSCRIPTION RATES
Wherever carrier service is maintained, $3.00 per month.
By mail: Canada, $3.50 per month; $10.00 per three months, $39.00 per year. United States, $4.00 per month. Sunday only: Canada, 25c per copy, $13.00 per year. United States, 30c per copy, $15.60 per year. Commonwealth and foreign rates upon request.
Mail subscriptions are payable in advance.
Authorized as second-class mail, Post Office Department, Ottawa.
Member Audit Bureau of Circulations.

TERMS OF PUBLICATIONS
The Victoria Press Ltd. shall not be liable for non-insertion of any advertisement beyond the amount paid for such advertisement.
In the event of an error occurring the liability of Victoria Press Ltd. shall not exceed the charge for the space actually occupied by the item in question.
All claims on error in or omission shall be made within 12 hours thereafter and if not made shall not be considered. No claim will be allowed for more than one incorrect insertion nor for errors not affecting the value of the advertisement.
All estimates of cost are approximate. Advertisers will be charged with space actually used.
All advertising copy will be subject to the approval of the Victoria Press Ltd., who reserve the right in its sole discretion to classify, reject or insert copy furnished.
Advertisements must comply with the British Columbia Human Rights Act which prohibits any advertising that discriminates against any person because of his race, religion, sex, color, nationality, ancestry or place of origin, or because his age is between 44 and 65 years, unless the condition is justified by a bona fide requirement for the work involved.
While every endeavor will be made to forward replies to box numbers to the advertiser as soon as possible, we accept no liability in respect of loss or damage alleged to arise through either failure or delay in forwarding such replies, however caused, whether by negligence or otherwise.

CIRCULATION REPRESENTATIVES
Duncan, Chemainus, P. J. Rogers 746-6181
Lake Cowichan, P. Edwards 749-6771
Pt. Alberni, Mrs. A. Nilson 723-8191
Nanaimo, R. Lakey 5K 3-2766

United States Representatives
MATHEWS, SHANNON AND CULLEN, INC.
New York, Boston, Chicago, Detroit, Philadelphia, Pittsburgh, Cleveland, Syracuse, Charlotte, Atlanta, Cincinnati

DUNCAN BUREAU
262 Station Street (Hamilton Electric Building). Office and telephone hours, 1 p.m. to 5 p.m. Monday to Friday, inclusive.
PHONE DUNCAN 746-6181

CLASSIFIED SERVICE FOR DUNCAN COWICHAN VALLEY CHEMAINUS RESIDENTS
Classified Ads phoned in to our Duncan office before 3:30 p.m. will appear in the following day's issue.
746-6181

PHONE DIRECT
386-2121
TO PLACE YOUR CLASSIFIED AD

CLASSIFICATION INDEX

VITAL STATISTICS
1 Births
6 Card of Thanks
5 Deaths and Funerals
10 Funeral Directors
9 In Memoriams

NOTICES
14 Announcements
16 Catering, Banquets and Reception Rooms
13 Coming Events and Meetings
20 Lost and Found
18 Monuments
19 Places to Visit
17 Restaurants

EMPLOYMENT
26 Female Help Wanted
21 Male Help Wanted
25 Male or Female Help Wanted
30 Situations Wanted-Female
29 Situations Wanted Male
31 Situations Wanted Male or Female
27 Teachers Wanted

BUSINESS SERVICES AND DIRECTORY
36 Business Services and Directory

PERSONAL SERVICES
33 Bands, Musicians and Orchestras
40 Business Personals
43 Dancing
42 Education
41 Music Teachers
39 Personals
32 Trade Schools
38 Travel

MERCHANDISING
82 Aircraft
117 Antiques
78 Bicycles
80 Boats and Marine
85 Building Supplies
93 Cameras, Supplies and Photo Finishing
127 Chicks, Poultry, Hatching Eggs, Supplies
125 Farm Implements
79 Florists
60 Fuel
97 Furniture
120 Garden Supplies
99 Groceries, Meat and Produce
130 Heavy Equipment and Machinery
128 Livestock, Supplies and Events
100 Miscellaneous for Sale
103 Miscellaneous Wanted
109 Miscellaneous to Rent
87 Motorcycles
70 Musical Instruments
125 Pets and Supplies
96 Ranges, Stoves and Furnaces
92 Sporting Goods
115 Swaps
83 Timber
98 TV, Stereo, Radio Sales and Service
112 Wanted to Rent, Miscellaneous

AUTOMOTIVE
164 Auto Body Work and Painting
162 Auto Repairs, Service and Towing
168 Campers and Trailers
166 Cars and Trucks Wanted
150 Cars for Sale
151 Foreign, Import and Sports Cars
169 Mobile Homes and Parks
149 New Car Directory
167 Parts, Accessories
156 Tires
154 Trucks and Buses
156 U-Drive and Auto Washing

ACCOMMODATION
185 Convalescent and Rest Homes
175 Hotels
178 Summer Resorts
181 Tourist Accomodation

RENTAL
201 Apartments to Rent, Furnished
200 Apartments to Rent, Unfurnished
203 Apartments Wanted
205 Duplexes to Rent
207 Duplexes Wanted to Rent
202 Furniture to Rent
215 Halls, Warehouses, Stores and Offices to Rent
197 Housekeeping Rooms to Rent
199 Housekeeping Rooms Wanted
211 Houses to Rent, Furnished
210 Houses to Rent, Unfurnished
212 Houses Wanted to Rent
190 Room and Board
191 Room and Board Wanted
193 Rooms to Rent
194 Rooms Wanted

FINANCIAL
155 Automobile Financing and Insurance
233 Mortgage Loans and Insurance
234 Mortgages for Sale
230 Personal Loans and Insurance
235 Wanted to Borrow

REAL ESTATE
280 Acreage for Sale and Wanted
240 Business Opportunities
241 Business Opportunities Wanted
269 Churches
247 Commercial or Industrial Properties
258 Condominiums and Townhouses
253 Country Homes and Properties
270 Exchange Real Estate
290 Farms for Sale and Wanted
263 Garages for Sale, Rent, Wanted
293 Gulf Islands Properties
250 Houses for Sale
263 Houses Wanted to Buy
295 Listings Cancelled
268 Listings Wanted
271 Lots for Sale
285 Mainland and Out of Province Properties
273 Property for Sale
274 Property Wanted
275 Revenue Property
245 Revenue Properties Wanted
285 Up-Island Properties
255 Waterfront Properties

NOTICE OF COPYRIGHT
Full, complete and sole copyright in any advertisement produced by Victoria Press Ltd. is vested in, and belongs to, Victoria Press Ltd.; provided, however, that copyright IN THAT PART AND THAT PART ONLY of any such advertisement consisting of illustrations, borders, signatures or similar components which is, or are, supplied to Victoria Press Ltd. by the advertiser in the form of engravings, matrices, casts, etc. and incorporated in said advertisement shall remain in and belongs to the advertiser.

1 BIRTHS

DE CUNHA — Born to Mr. and Mrs. E. P. De Cunha, 4979 Cordova Bay Rd., at Royal Jubilee on June 27, 1972, a son, Andrew Peter.

D'GAL — Born to Mr. and Mrs. Ralph D'Gal, 906 Kildew Road, Victoria, B.C., at Victoria General Hospital, on June 27, 1972, a daughter Judith Carolyn, 7 lbs. 2 oz. Thanks to Dr. M. Roach and Dr. E. C. Prevost.

McTAVISH — Bobby and Christine proudly announce the arrival of their baby sister, Laura-Lee Elaine. Born June 27, 1972, 7 lbs. 15 oz., at Queen Victoria General Hospital. Proud parents are Gus and Sandi of 1035 Londonderry Rd. Many thanks to Dr. C. Borsman and Dr. J. E. Petersen.

LE JEUNE — Born to Mr. and Mrs. Jerome P. Le Jeune, 418-1300 Yates at Royal Jubilee on June 28, a son, Joshua Paul, 5 pounds, 5 ounces.

RICKARD — Born to Mr. and Mrs. G. Rickard, 185 Olson Place, Duncan, on June 30, 1972, a daughter, Tanya Diane, a sister for Kirsty.

ROSE — Born to Mr. and Mrs. D. M. Rose, 10-1005 Tolmie Avenue, at Queen Victoria General, on June 29th, 1972, a girl, Tara Lynne, 8 lbs., 8 oz. Thanks to Dr. Shorting, Dr. Hargrove and staff. (Insured).

THORNBER — Born to Rick and Val Thornber, 705 Piedmont Drive, Victoria, B.C. at Royal Jubilee on June 27, 1972, a son, 7 lbs. 12 oz. Many thanks to Dr. Gough and Maternity Staff.

WHITE — Born to Dr. and Mrs. J. Patrick White, 3528 Plymouth Rd., at Queen Victoria General Hospital on June 30, 1972, a daughter, Katrina Mary. Thanks to Dr. J. H. Dickson, and Maternity Staff.

5 DEATHS AND FUNERALS

BRANDER — Mrs. Catherine Ruth, at the Royal Jubilee Hospital, Victoria, B.C., age 83 years; predeceased by her husband, Daniel M. Brander, in 1956; a grandson Gary, 1963; and a brother Ken, in 1957. Born in Pinkerton, Ontario, graduated from the school of nursing at Royal Jubilee Hospital, Kenora, Ontario, in 1912, and resided in Mankota, where she was a member of the United Church, taking up residence in Victoria in 1956. She leaves to mourn a son, George of Victoria, two daughters, Mrs. J. Heaton (Kathleen) of Toronto, and Mrs. W. Mummery (Joyce) of Vancouver, B.C.; Seven grandchildren, and three great-grandchildren; a brother, W. J. Cameron, of Regina, Saskatchewan.
Service in McCall Bros. Family Chapel, Johnson and Vancouver Streets, on Thursday, July 6, 1972, at 1:15 p.m.; Rev. Dr. H. W. Kerley officiating, followed by cremation. Memorial Services and interment of ashes at Mankota, date to be announced. Flowers gratefully declined, friends wishing to do so may make donations to the Canadian Arthritic and Rheumatism Society, 43 Gorge Rd. (Gorge Road Hospital).

BUIST—In Victoria, B.C., on July 1, 1972, Mrs. Della May Buist, aged 72 years, born in the U.S.A., and a resident of Victoria, B.C. for the past seven years, late residence, 575 Maitland Ave., formerly of Edmonton, Alberta, for many years. She leaves her husband, James, at home; sons, Max and Reginald, Edmonton, Alberta, and Floyd Stettler, Alberta; her daughter, Mrs. Audrey McKinley, Oregon City, Oregon; 14 grandchildren, and her great-grandchildren.
Service will be held in the Roy and Owen Ltd. "Chapel of Chimes," Edmonton, Alberta. Interment in Edmonton, Alberta. Arrangements by the Sands Mortuary Limited.

CHAMBERS — Suddenly in Victoria, on July 1, 1972, Mr. John Chambers, in his 74th year, of 1323 Clearwater Avenue, born in Manitoba, residing in Victoria for the past 34 years, he leaves his loving wife, Margaret; brother, Edward in Penticton, B.C.; predeceased, George in in Vancouver, B.C.; two sisters, Mrs. Grace Ledingham, Vancouver, and Miss Eva Chambers, Victoria; also nieces and nephews.
Mr. Chambers was associated with the Hudson Bay Company for 34 years.
Service in McCall Bros. Floral Chapel, Johnson and Vancouver Streets, on Wednesday, July 5, 1972, at 2:15 p.m. Flowers gratefully declined, cremation. Donations may be made to the charity of your choice.

FAWCETT — On June 30, 1972, at Richmond Heights Private Hospital, Edith Eleanor Fawcett, in her 85th year, late of 2633 Bowker Avenue. Predeceased by her husband, Charles Robert Fawcett, on November 21, 1971. Born in Henley-on-Thames, Oxford, and a resident of Victoria for over 60 years. She leaves two sons, Douglas of Richmond, B.C., and Gordon of Victoria, and two granddaughters.
Private family service from HAYWARD'S FUNERAL CHAPEL, 734 Broughton Street, at 3:00 p.m., Tuesday, July 4, Padre Douglas Kendell officiating. Flowers gratefully declined.

GREENHOUSE—In the Royal Jubilee Hospital and Victoria, B.C., on June 30, 1972, John Percy (Jack) Greenhouse, 3030 Dean Ave., aged 78 years. Survived by 2 sons and a daughter, also by a brother, Frank, in Victoria, and a brother and 2 sisters in England. He was a member of the Pro Patria Br., R.C.L., and the B.C. Retired Employees Assoc. A veteran of the First World War, serving with the Canadian Forces in France. He served for many years in the B.C. Forest Service and later at Nanaimo with Canada Packers.
Private funeral services on Wednesday, July 5, at 1:30 p.m., in HAYWARD'S FUNERAL CHAPEL, Rev. John Vickers officiating, followed by cremation. No flowers by request.

HEAL—In Nanaimo, B.C., on July 1, 1972, Mr. James Stanley Heal, aged 67 years, at Shorewood Drive, Qualicum Bay, formerly of Vancouver, B.C., and was employed by Home Oil Distributors Ltd. In Victoria, B.C., for 44 years. Mr. Heal was a member of Vancouver and Quadra Lodge No. 1, A.F. and A.M., B.C.R. and a former member of Victoria Rotary Club. He leaves his wife, Harriet; two sons, Stanley, Royston, B.C., and Gerry, Victoria, B.C.; daughter, Mrs. R. (Daisy) Kent, Coquitlam, B.C.; 6 grandchildren; brothers, Horace, Victoria, B.C., and Gordon, Surrey, Calif.; sisters, Mrs. E. (Gertrude) Brown, Qualicum, B.C.; Mrs. J. (Elsie) McCallum, Richmond, B.C., Mrs. J. (Freda) Selbie, Burnaby, B.C., and Mrs. J. (Laura) Kelly, Vancouver, B.C.; numerous nieces and nephews.
Service will be held in the Westwood Chapel of Flowers (Sands), Nanaimo, B.C., at 1:00 p.m., Rev. J. S. Clark officiating. Cremation.

HICKMAN —On June 2, 1972, at the Royal Jubilee Hospital, Annie Elizabeth Hickman, 2921 Shakespeare Street, in her 69th year. Survived by her husband, Mrs. Hickman, three grandchildren, Donald, Dustin and Laurellynne McHardie; three brothers, Bill, George and Cyril Gardiner of Victoria, and two sisters, Kathleen Stein and Edith Newbold of Victoria.
Funeral services will be held on Wednesday, July 5, at 10:15 a.m. from HAYWARD'S FUNERAL CHAPEL with chaplain W. J. Bingham officiating, followed by cremation. No flowers by request.

HODGINS—In Victoria, on June 29, 1972, Captain John N. M. Hodgins, born in England, he is survived by his son Malcolm and daughter Eileen.
Funeral service in McCall Bros. FLORAL CHAPEL, Johnson and Vancouver Sts., on Wed., July 5, at 10:30 a.m., with the Venerable Archdeacon H. J. Jones officiating.

HOLMES—In Victoria, B.C., on July 2, 1972, Mrs. Isabella Holmes, aged 85 years, born in England, and a resident of Victoria for the past 66 years, late residence, 1285 Park Terrace. She leaves her son and daughter-in-law, Leonard James and Doris Clifford, 1285 Park Terrace; her granddaughter, Mrs. Lucille Rasmussen, Calgary, Alberta; grandson, Edwin J. Clifford, Port Alberni, B.C.; 4 great-grandchildren; nieces and nephews.
Service will be held in the Sands Mortuary Limited, "Memorial Chapel of Chimes," on Wednesday, July 5, 1972, at 3:00 p.m., Rev. Dr. Emma M. Smiley officiating. Interment in the Colwood Burial Park.

LEIGH — Laithwood Lewis, Born in Victoria, 1914, late residence No. 830-964 Heywood Avenue, for many years resided in Oakville, Ont. He leaves his beloved wife, Jessie; his mother, Mrs. G. H. Maynard; daughter (Judy) and son-in-law, Patrick McCrodan of Port Credit; two sons, Hugh of Halifax and Neil of Toronto; one brother, Arnold Leigh of Campbell River; a sister, Barbara, predeceased him in 1969; three grandchildren; many nieces and a nephew.
Memorial service Wednesday, July 5, at 3 p.m., Thompson and Irving Funeral Chapel, 1625 Quadra St. Cards and flowers gratefully declined.

5 DEATHS AND FUNERALS

McDICKEN — Alexander Armour, at Resthaven Hospital, July 2, 1972, in his 73rd year. Born in Hamilton, Scotland, formerly of Trail, B.C. Survived by his wife, Gladys, at the residence, 9691 2nd Street, Sidney, B.C.; also a son James, and two brothers Thomas and James, all of Trail.
Private Memorial Services will be held on Wednesday, July 5, at 1:15 p.m. in St. Andrew's Anglican Church, Sidney, B.C., Rev. R. A. Sansom officiating. Flowers are declined with thanks. Arrangements through the Memorial Society of B.C. and First Memorial Services Ltd.

PARK—On June 30, 1972, at the Royal Jubilee Hospital, James Alexander (Jim) Park, 850 Fairie Road, Victoria, B.C., aged 73. Born in Bushmills, Ireland, and resident here for 15 years. Survived by his loving wife, Robina (Ina); daughter, Elizabeth and son-in-law William Peterson; Three granddaughters. He was a member of Patrick St. Mary's Lodge AF and AM, No. 112, Grand Lodge of Scotland and of Victoria Chapter No. 17, O.E.S.
Funeral service in McCall Bros. Chapel, Johnson and Vancouver Streets, on Wednesday, July 5, at 3:30 p.m., followed by cremation. Flowers gratefully declined with thanks. Donations if desired, may be made to the Cancer Station, c/o Mrs. Lelia Brenen, 815 Craigflower Road.)

PIDDINGTON — On July 1, 1972, at Victoria, in her 88th year, Helen Mary, widow of the late Major Arthur G. Piddington; beloved mother of two sons, Horace, A. of Victoria, the Rev'd Michael C. W. of Merrill, and five daughters, Sylvia (Mrs. Eskenazi) of Nixon of Victoria, Joan (Mrs. L. D. Cartwright) of Gold River; Frances (Mrs. N. Boyce) of Cowichan Station; and Phyllis (Mrs. George Norris) and Helen V. Piddington of Vancouver. Also survived by one sister, Mrs. Paul F. Sise, of Montreal; 19 grandchildren, and numerous nephews, nieces and cousins.
Prayers will be said at St. Mary's Anglican Church, Elgin Road, Oak Bay, on Thursday, July 6, at 2 p.m. Our Mother loved flowers very much in her lifetime, but cannot enjoy them now, so we ask those so desirous to donate to the cancer fund.

PRESTON — On July 2, 1972, at the Royal Jubilee Hospital, George Barclay Preston, of 4564 Cordova Bay Road, Saanich. Survived by two sons, George Preston of Langley, B.C., and Frank Preston of Victoria, a nephew, Archie McBride, Victoria, and several brothers in Scotland.
The remains are resting at HAYWARD'S FUNERAL CHAPEL, pending funeral arrangements.

RANKILOR—On July 1, at the Royal Jubilee Hospital, Bishop Denys A. Rankilor, M.D., D.D., 4034 Gordon Head Rd., in his 64th year. Bishop Rankilor was ordained a minister in the Reformed Episcopal Church in 1934, consecrated Bishop in 1953, and became Bishop of the Church of Our Lord, in Victoria, in 1956, served on the Board of Protestant Orphanages, Toronto, Board of Occidental in Toronto, Royal Scarlet, Royal Black Knights of Ireland, and past President Carleton Lodge, Toronto. Survived by his loving wife Dorothy, and brother-in-law, Ernest McCulloch.
Funeral service will be held on Thurs., July 6, at 2:30 from the Church of Our Lord (Reformed Episcopal), Humboldt at Blanshard St. Rev. Dr. Gordon Stacey officiating. Interment in Royal Oak Burial Park. HAYWARD'S FUNERAL CHAPEL DIRECTORS.

RAWLINGS — In Nanaimo on June 29, 1972, Mr. Harry Ernest Rawlings, aged 79 years, of Cantrille; formerly of Nanaimo. Born in Gateshead, England. He is survived by his wife, Edith; daughter, Mrs. Harper, Victoria; son, Barry of Nanaimo; five grandchildren.
Funeral service in McCall Bros. Chapel, Johnson and Vancouver Streets, on Wednesday, July 5, at 1:00 p.m., interment at Royal Oak Burial Park.

REDGRAVE—In Victoria on Saturday, July 1, 1972, Mrs. Ada Jessie Redgrave, of 3249 Cook St., in her 89th year. A resident of Victoria for the past 40 years. Survived by her husband Bert; one son, Robert, and 3 grandchildren. She had been a member of the First United Church for many years.
Service to be held in McCall Bros. FAMILY CHAPEL on Tues. July 4, at 2:30 p.m., the Rev. R. Faris officiating. Cremation to follow. Flowers gratefully declined. Donations, if desired may be made to the G. R. Pearkes Clinic for Handicapped children, 3970 Hara Rd.)

SARVAYZ—Suddenly, on July 1, 1972, Mr. Mike Sarvayz, aged 66 years, born in Hungary, and a resident of Victoria for the past four years, late residence, 3341 Obed Ave., formerly of Comiakan Station; and
Phyllis (Mrs. George Norris) and Helen V. Piddington of Vancouver. Also survived by one sister, Mrs. Paul F. Sise, of Montreal; 19 grandchildren, and numerous nephews, nieces and cousins.
Prayers will be said in St. Mary's Anglican Church, Elgin Road, Oak Bay, on Thursday, July 6, at 2 p.m. Our Mother loved flowers very much in her lifetime, but cannot enjoy them now, so we ask those so desirous to donate to the cancer fund.

PRESTON — On July 2, 1972, at the Royal Jubilee Hospital, George Barclay Preston, of 4564 Cordova Bay Road, Saanich. Survived by two sons, George Preston of Langley, B.C., and Frank Preston of Victoria, a nephew, Archie McBride, Victoria, and several brothers in Scotland.
The remains are resting at HAYWARD'S FUNERAL CHAPEL, pending funeral arrangements.

RANKILOR—On July 1, at the Royal Jubilee Hospital, Bishop Denys A. Rankilor, M.D., D.D., 4034 Gordon Head Rd., in his 64th year. Bishop Rankilor was ordained a minister in the Reformed Episcopal Church in 1934, consecrated Bishop in 1953, and became Bishop of the Church of Our Lord, in Victoria, in 1956, served on the Board of Protestant Orphanages, Toronto, Board of Occidental in Toronto, Royal Scarlet, Royal Black Knights of Ireland, and past President Carleton Lodge, Toronto. Survived by his loving wife Dorothy, and brother-in-law, Ernest McCulloch.
Funeral service will be held on Thurs., July 6, at 2:30 from the Church of Our Lord (Reformed Episcopal), Humboldt at Blanshard St. Rev. Dr. Gordon Stacey officiating. Interment in Royal Oak Burial Park. HAYWARD'S FUNERAL CHAPEL DIRECTORS.

SHORTER—Passed away June 30, 1972, Mr. Harold Shorter, aged 66 years, late of 2097 Quimper Street, Victoria. Survived by his loving wife Clara; at home; 2 sons, Ivan, Kamloops, B.C., Ray, Ocean Falls, B.C.; 4 grandsons; a sister, Elsie, and brother Harry, in England.
Private funeral service will be held Tuesday, July 4, at 3 p.m. in CHAPLIN'S FUNERAL CHAPEL with Rev. Ross Cronal officiating, followed by cremation. Family kindly request no flowers.

SMART—In Victoria, on Friday, June 30, 1972, Mrs. Elizabeth Smart, of 828 Courtney Aged 90 years. A resident of Victoria for the last 60 years. Survived by her son, Edward, and 2 granddaughters; also other relatives in Victoria and England. She was a member of the Silver Threads, Victoria Branch.
Memorial service will be held in McCall Bros. FAMILY CHAPEL, on Wed., July 5, at 4:30 p.m., the Rev L. Butler officiating. Private cremation. (Flowers gratefully declined.)

STUART—On July 3, at his residence, 867 Victoria Ave., William Aitken Stuart, aged 81 years, a resident of Victoria for the past five years. Survived by his loving wife Molly; 2 sons, Robert Campbell, of Victoria, William Derrick, of Sydney, Australia; a sister, Isabelle Jewell, in England, 5 grandchildren. He was a member of Victoria Columbia Lodge No. 1, A.F. and A.M., Columbia Chapter, Royal Arch, the Education and Research Lodge, and Servavi Masonic Lodge in England.
Funeral services will be held on Wednesday, July 5, 1972, at 11 a.m. from HAYWARD'S FUNERAL CHAPEL, followed by cremation. Flowers gratefully declined.

6 CARDS OF THANKS

I wish to thank those that assisted at the accident on the Malahat last Saturday morning of my wife Mrs. Edith Bowlware, who is now resting in the Queen Victoria — Russ Bowlware.

9 IN MEMORIAM

MALONEY — In loving memory of a dear father, Jack, who passed away July 4, 1970.
What would we give to say
"We'll go and see our Dad today"
To see his face and see him smile,
To sit and talk with him awhile.
But we have lost and God has gained
The best of Dads the world contained.
To those who have a husband and Dad—
Cherish him with care.
You'll never know the heartache 'Till you see his empty chair.
—Ever remembered and sadly missed by Rosemarie, Danny, Joe, Barry and Judy.

SYLVESTER: In loving memory of Peggy Sylvester, who passed away July 4th, 1969.
"In our home she is fondly remembered.
Sweet memories cling to her name;
Those who loved her in life sincerely
Still love her in death just the same."
—Always remembered by Mom, Dad, Sharon and Wayne.

SYLVESTER: In loving memory of Peggy Sylvester, who passed away July 4th, 1969.
"And while she lies in peaceful sleep,
Her memory we shall always keep."
—Always remembered by Pat, Chopper and family.

10 FUNERAL DIRECTORS

WE CARE
Your Six Community Chapels Dedicated to Service.
Sensible Prices.
Victoria, B.C.
Sands Mortuary Limited
"Memorial Chapel of Chimes" (main office)
388-5155, 388-5156, 383-7511

Sidney, B.C.
Sands Chapel of Roses, 656-2932

Colwood, B.C.
Sands Chapel of Heather, 478-3821

Duncan, B.C.
Hirst Funeral Chapel (Sands), 746-5212

Ladysmith, B.C.
Ladysmith Funeral Chapel (Sands), 245-2331

Nanaimo, B.C.
Westwood Chapel of Flowers (Sands), 753-2032

Independent, Family Owned and Controlled. Sands since 1912.

McCALL BROS.
Funeral Chapels
1400 Vancouver Street
385-4465 — 385-4466 — 385-4467
Recommended by so many to relatives and friends . . . the Name is Assurance.

TUESDAY
JONES, Mrs. Bertha A.
1:00 p.m.—FLORAL CHAPEL
HOPPER, Mr. Herbert A.
3:00 p.m.—FLORAL CHAPEL
REDGRAVE, Mrs. Ida Jessie
2:30 p.m.—FAMILY CHAPEL

WEDNESDAY
HODGINS, Capt. John N. M.
10:30 a.m.—FLORAL CHAPEL
RAWLINGS, Henry Earnest
1:00 p.m.—FLORAL CHAPEL
PARK, James Alexander
3:30 p.m.—FLORAL CHAPEL
SMART, Elizabeth
Memorial Private Service
FLORAL CHAPEL

THOMSON & IRVING
Funeral Chapel
Est. 1906 — Formerly of Winnipeg
A Dignified and Understanding Service at Moderate Cost
PRE-NEED SHIPMENTS AT NEED
1625 Quadra St. Phone 384-2612

CHAPLIN'S
FUNERAL CHAPEL
1155 Fort Street
Independently owned and operated. Offering dignified funeral service within the means of all.
384-5512 384-8626

HAYWARD'S CHAPEL
Ready to carry out the family's wishes, quietly, sympathetically, with efficiency and dignity.
386-3505
734 Broughton St.
REGINALD HAYWARD MGR.

FIRST MEMORIAL SERVICE
Undertakers for the Memorial Society of B.C. — 384-7041

11 MONUMENTAL

STEWART MONUMENTAL Works Ltd.
ESTABLISHED 1896
Memorial of Distinction
Marble fireplace and tabletops
1403 May St. 384-3452

MORTIMER'S MONUMENTS
ESTABLISHED 1877
"The Finest in Craftsmanship"
63 DAVID ST. 383-6421

13 FLORISTS

REAL FLOWERS FADE but
THE MEMORY LASTS
Funeral Flowers expertly designed
WOODWARD'S FLORISTS
635 Fort 384-5614

14 ANNOUNCEMENTS

ANNOUNCING ONE PRICE SPECIAL on all Permanent Waves beginning June 27-July 8 at Mia's Beauty Salon, 2803 Admirals Road, 382-1313. We now have 3 operators to serve you.

15 COMING EVENTS AND MEETINGS

PARISH
BINGO
Parish Hall, Langford
758 GOLDSTREAM AVE.
TUESDAY — 8 P.M.
15 GAMES
Free Admission, 5c Card
Minimum Prize $25
7th GAME — $50
One Final Game
FULL Card —
$100 Prize

JULY 3RD
BUS 'N BOAT
1 DAY TOUR
Leave Coach Lines Depot 8:30 a.m. travel to Salt Spring Island, Crofton, Duncan, Lunch at Silver Bridge Inn, drive from Duncan to Port Renfrew, down West Coast, have afternoon tea at Sooke, price $10.00 per person, includes transportation, ferry fares, lunch, tea, and a marvellous time. Call B.C.P.C.T. 385-4411. Reserve now.

EXHIBITION OF POTTERY, BY Gerry Wilkin and Dick Henson, July 1-7. The Potters Wheel, 633 Courtney.

DOG RACING — PORTLAND July 15 visit to Tacoma Mall, $25 return, includes admission, seats, hotel. 384-6479, 1-2-3 Club.

15 COMING EVENTS AND MEETINGS

BASEBALL BINGO
CURLING RINK
1952 Quadra
TUESDAY, 7:30 P.M.
GAMES $30 OR MORE
Five Extra Games
9 GAMES
$100 OR MORE
20th GAME $500
ON 50 Calls or Less
SILVER DOLLARS
Good Neighbor Games
Special Door Prizes
Trophies
Free Parking

HORSE RACES
Going to the races? Go happy with the 1-2-3 Club bus Saturday, July 8th, leaving B.C. Hydro at 9 a.m., returning 9:15 p.m. Phone 386-2080 or 477-6596 for seats. Fare $7.00. Free parking.

WANTED
Dog racing fans. Portland trip July 15th, 10 seats available, visiting Tacoma Mall, Nightclubs, staying Hotel Mallory, coming home 16th of July, loaded with cash, reserve early. 384-6479, 1-2-3 Club.

16 CATERING, BANQUET and RECEPTION ROOMS

THE DUKE'S DINING LOUNGE
4558 Cordova Bay Rd.,
PHONE 658-8922
—Open 12 noon till midnight
—Receptions, weddings, parties, banquets.
—Home catering on request
—Please call Bill Adams.

THE DUKE'S DINING LOUNGE, 658-8922
THE CELLAR RESTAURANT, 382-1714

QUEENS ROOM
Queen Victoria Inn, Victoria's most luxurious banquet room, available for weddings, club luncheons, dinner banquets, cocktail parties, staff parties. 388-4488.

20 LOST AND FOUND

LOST: MALE CAT, DARK GREY, 4 white feet and white chest, part white on nose (Smokey). Cook-Beacon Hill Park area. Reward. 382-1462.

LOST: FROM HUTCHINSON AVENUE, male sealpoint, 4 years old, light brown collar, has extremely crooked tail. Reward. 386-7019 after 2 p.m.

LOST WALLET CADBORO BAY Beach, Sat. night, identification, drivers license. Small Reward, please phone 598-3150.

LOST: 1972 VOLKSWAGEN FASTback, Colour blue, Licence number BJE431, 388-5363, offering $25 reward for information to finding.

LOST MONDAY, ENGRAVED gold watch, K-Mart — McKenzie Campus View areas, sentimental value, reward. 383-1787.

LOST: RED PAISLEY ZIPPERED suitcase, lady's clothes. Duncan north on highway. 973-6345, 652-8760.

LOST: 10-SPEED SIMPSONS-Sears Premier, dark green, serial number K36788. $10 reward. 384-7461.

LOST VICINITY MAY-MOSS; 3-month male cat, black-brown mix, bell on neck. Reward. 383-5787.

LOST: SUNDAY, BIFOCAL glasses, black case with silver and gold decoration. 385-3366.

LOST: PAIR OF BROWN RECtangular glasses. Banfield Park. Please notify, 384-6720.

LOST: FEMALE, LONG-HAIRED, Chihuahua; answers to Chips, on Malahat Highway. 477-8624.

LOST: ALUMINUM FRAMED glasses, lady's, downtown vicinity. 383-7698.

LOST: A WALLET, BEACON Hill bus stop seat, Sunday afternoon. ID inside. Reward 592-7139.

LOST SATURDAY, LADY'S gold watch. Clover Point area. Reward. Please call 592-4065.

LOST: YELLOW BATHING SUIT top, on Shelbourne, phone 385-6761.

LOST: FOLDING UMBRELLA; finder phone 479-9480.

HAVE YOU LOST YOUR CAT? Homes wanted. CPL 598-5731.

LOST YOUR PET? HOMES wanted, found. SPCA. 386-6277.

FOUND: MAN'S BICYCLE. CALL 598-1315 after 5 p.m.

21 MALE HELP WANTED

ADVERTISEMENTS IN THIS CLASSIFICATION MUST COMPLY WITH THE BRITISH COLUMBIA HUMAN RIGHTS ACT SEE COLUMN 1

WANTED IMMEDIATELY
LICENCED MECHANIC
—Top Wages
—Excellent Security
—Good Company Benefits
—PERMANENT EMPLOYMENT

Preference will be given to the man with Chrysler experience. Only qualified men need apply in strict confidence to Ron Wentzel, Service Manager.

ENSIGN CHRYSLER PLYMOUTH LTD.
1061 Yates 386-2411

LOCAL MFG. FIRM
Requires
TRUCK MECHANIC
Responsible and qualified person mandatory, capable of working without immediate supervision and who likes his own jurisdiction. Permanent position, welfare, pension and promotion available. Reply stating age, experience, other pertinent facts to:
VICTORIA PRESS, BOX 158.

"IT'S FIRST COME — FIRST SERVED"
Several profitable Times newspaper routes in the James Bay area will be available soon. Profits ranging to sixty dollars a month. Compact, quick to deliver. Applications outside the area will be accepted. If you are 12 years or over and desire a profitable business please contact the Times Circulation Department TODAY — 2631 Douglas St. or telephone 382-3131.

THE BAY
We have an immediate full-time opening for an experienced paint and hardware salesman. Please apply in person to the personnel office, 4th floor.

TV-RADIO TECHNICIAN REquired, permanent position, excellent salary and benefits. R.C.A. Ltd., 2661 Douglas Street, Victoria, 382-8141.

21 MALE HELP WANTED

TRUCKERS
Required immediately, top notch man interested in driver-ownership. Mandatory qualifications: financial stability, dependability, proven tractor-trailer experience, clean licence, authentic recommendations, reliability, compatible disposition. Refer to these requirements in complete resume to Victoria Press Box 698.

ELECTRONIC TECHNICIAN
Familiar with all phases of marine electronic servicing, S.S.B.-V.H.F., radar. Apply by letter to Electronics Department, Seaspan International, 10 Pemberton Avenue, North Vancouver, B.C.

EXPERIENCED DATSUN MEchanic. Top rates plus bonus. Opportunity for service manager if desired. Working conditions ideal in new garage. Enjoy living in the beautiful Cowichan Valley. Write or phone Ken Maguire, 380 Trans Canada Highway, Duncan, B.C., 748-

386-2121

FEMALE WANTED

IONAL DISTRICT
ATIVE CLERK
RANGE—
PER MONTH

and responsible
administrative and
elating to records,
ocedures, also, as
maintaining price
ards in connection
lists, elections,
ns and legal doc-

d be experienced
overnment opera-
considerable knowl-
requirements and
rocedures relating
olutions and elec-
capable of record-
of meetings and
ess in connection

d have Junior Ma-
ulvalent and have
a Junior Certifi-
of Finance and or
inistration, also
perience in pre-
aintenance of ofi-
in the Municipal
unicipal field.

EN applications
cation, experience,
number
d by the under-
30 p.m., Monday,

retary-Treasurer,
onal District,
louse,
re
ish Columbia.

ESTATE
CAREER
6 top calibre men
trained for a ca-
ate. Must have the

sition
appearance
successful

WALDRON
nager
Homefinders Ltd.
2711

GENTLEMEN
you Real Estate
ding profession is
interesting. Just
now. You may be
ised just how easy
be with the right
RIC SAFFER —
el Director.
Bay Realty Ltd.

NKING
ESTATE
e to act, we will
ain suitable appli-
line for the next
rse is July 10. For
e call Frank Mar-
4, Douglas Realty

NTED IMMEDI-
g business opportu-
night club. Small
ired. Create your
own a piece of the
waterfront. Le-
es only. Victoria

CUPATIONAL
RAPIST
fully accredited
Valley Hospital. In-
apply to Administra-
k General Hospi-
B.C.

WAITER OR
int shift. 34 hours
y and Sunday off.
$250-$300 monthly
person to Coffee
Rd. East.

SECOND COOK
lately by new rest
Interview call Mr.
457.

CARETAKER
for 17-unit apart-
chelor suite provid-
required. 386-7812.

D HAIRDRESSER
ime or full time.

NDANT WANTED
at hospital. Apply
Box 159.

EVENINGS?
come with Watkins
3 or 477-1305.

LE HELP NTED

EMENTS IN
SSIFICATION
MPLY WITH
THE
COLUMBIA
IGHTS ACT
OLUMN 1

USEKEEPER TO
old — 2 adults, 1
man, 3 mile circle,
640-3.

R-COOK FOR EL-
0684. 382-5582 eve-

OMMUNITY SERVICES ORMATION DIRECTORY

Foster Care, Child Protection,
ried Parents:
oria, Oak Bay, Esquimalt, Saanich
Central Saanich 383-5121
Royal, Langford, Colwood, Sooke 478-5516
ey, North Saanich, Gulf Islands 656-3941
383-0415
381-0571
383-1951
e (24 Hours) 386-6323
Family and Marriage Counselling 382-5121
ephone Directory
ental Centre 388-8832
llowance, Old Age Security and
teed Income Supplement 388-3631
Assistance (Social Allowance and
ment to Old Age Security):
oria 381-0571
nich 383-4451
Bay, Esquimalt, Langford, Col-
d—Sooke 478-5516
ey, Central and North Saanich, 656-3941
Islands 383-4212
Victoria Assoc. for Retarded 383-7515
n Service Ltd. Senior Citizens 382-5135
er 386-1465
l — Criminal 382-6111
— Civil
ental Health Centre 479-1603
Mental Health Centre 382-6111
ealth (Pre-Natal, Well-Baby, Im-
tion and V.D. Clinics; School
Services; Sanitation Services):
oria, Esquimalt 381-0571
nich, View Royal 386-8251
Bay 598-3311
gford, Colwood, Metchosin 478-1757
ey 656-1188
e 642-3122
ges — 537-5424
stricts
unity Information Officer 592-1211
ak Bay, Esquimalt, Saanich,
Victoria
angford, Colwood, Metchosin,
Lenfrew 478-1781
ural-Saanich, Central Saanich,
Saanich, Sidney 656-1111
for the Elderly 388-4268
revention 386-6304
on Community Health, Welfare,
tional, Educational and Cultural
383-8133
er Bureau 383-4424
Published Daily as a Public Service

s to Sell—386-2121

Bruce Lowther

ALL SORTS: Kirk Douglas is the latest big-name star to try television. He will star in a 90-minute musical special version of Dr. Jekyll and Mr. Hyde on NBC next season. I'd guess one of the songs could be I've Grown Accustomed to Your Face — Ooops! There He Goes Again!

I have received a note from someone identified only as D.C. asking for more information on Dennis Rucker. I don't have any but can steer D.C. on to a source if he or she would kindly phone me with the name.

The U.S. networks estimate they will spend about $20 million to cover this summer's two presidential conventions, about the same as 1968, and won't get half of it back from sponsors . . . Apropos of nothing, if Noah's Ark had two of everything, it must have had two termites, and if it did, it must have sunk quickly.

BUREAU OF USELESS INFORMATION: Friday's answer — How did the 1971-72 **National Football League** playoffs go? Dallas beat Minnesota, Miami outlasted Kansas City, Baltimore beat Cleveland, Frisco beat Washington, Dallas beat Frisco, Miami upset Baltimore and Dallas thumped Miami in the Superbowl by a boring 24-3 margin. How soon you forget.

Today's question — I guess is close enough. There are 55 seats in the **B.C. Legislature.** How close can you come to the party standings? That's as they were last week, when this was typed. Answers Wednesday.

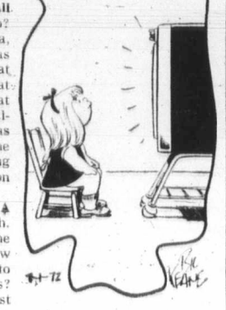

"Now, back to Storyland and 'Little Ms. Muffet'."

Tuesday Highlights

C-1:30 p.m. — Only two specials are planned on the U.S. Independence Day and one of them is aca r race, the Pocono (N.Y.) 500 — 13.

C-6:00 — And the other is a two-hour PBS look at Milwaukee's great circus parade, which children should love — 9.

C-8:00 — Start of a CBC summer series of variety from Winnipeg. It's called Good Times and features singer Catherine McKinnon — 2, 6.

C-8:30 — Another summer series, this one a five-weeker on CBS, has Winnipeg-born comic David Steinberg as the host — 2, 6.

C-8:30 — PBS brings back Boston Pops reruns for the summer. First music is by Aaron Copland and Leroy Anderson — 9.

CABLE 10 — Summer schedules begin: 8:00 p.m., Scottish soccer, Rangers vs. Celtic; 8:30, the Empty Hand karate program; 9:00, the Helen Biernes show Outlook; 10:00, Island Hobbyist with Daphne Goode. All are reruns.

Tuesday Movies

C-9:30 a.m. — Texas Carnival (wishy-washy 1951 MGM romanticomedy), Red Skelton, Esther Williams. This isn't a bad day for TV movies but Texas Carnival is a bad part of it — 4.

12:45 noon — Western Union (1941 western, barrels of fun), Robert Young, Randolph Scott, Dean Jagger. No social significance, just enjoyment — 6, 8.

C-4 p.m. — The Ghost and Mr. Chicken (1966 Don Knotts) — 7.

8:00 — When a Man Rides Along (late-30s singing western garbage) — 13.

C-8:30 — Sweet, Sweet Rachel (1970 horror, pretty good), Stefanie Powers, Brenda Scott, Alex Dreier, Steve Imat — 4.

C-8:30 — Halls of Montezuma (fairish 1951 war action), Richard Widmark, Richard Boone, Robert Wagner, Jack Palance, Jack Webb. Same old bang-bang plot but the cast is first-rate — 5.

11:00 — Blazing Frontier (1941 Buster Crabbe fizzle) — 13.

● C-11:30 — American in Paris (1951 Oscar-winning musical), Gene Kelly, Leslie Caron. Overblown at times but still one of the best dance films — 7, 12.

11:50 — No title available. Possibly a dybber — 2.

C-12:00 — 4-D Man (fairish 1959 sci-fi), Robert Lansing — 6, 8.

12:30 — Arizona Days (1937 Tex Ritter disaster). Another cross gag, with more Wednesday. Cross Texas with a March hare and you find Dallas in Wonderland — 13.

Tuesday Radio

8:00 p.m. — CBC Tuesday Night features John Clardi's verse autobiography 'Ah at a second-generation Italian-American growing up in the U.S. — CBU (690).

●—Recommended. C—Color.

Program Schedules for Tuesday

Programs subject to last minute changes by stations concerned.

CBUT 2	KOMO 4	KING 5	CHEK 6	KIRO 7	TIME	CHAN 8	KCTS 9	KTNT 11	KVOS 12	KTVW 13
	Len Sampson News Bess Myerson Movie	Today Today Telescope Telescope		J. P. Patches Capt. Kangaroo News News	8:00 8:30 9:00 9:30	Air University		Concentration	Cartoons Capt. Kangaroo Capt. Kangaroo Bev. Hillbillies	
Mr. Dressup Giant; Helena Sesame Street Sesame Street	Movie Movie Gourmet Show Bewitched	Sale of Century Flywd. Squares Jeopardy Who, What, Where	Flintstones Giant; Helena Yoga All About Faces	Family Affair Love of Life Where Heart Is Search for Tmrw.	10:00 10:30 11:00 11:30	Yoga All About Faces Jean Cannem Jean Cannem		Mantrap Jack LaLanne Romper Room Romper Room	Family Affair Love of Life Where Heart Is Search for Tmrw.	
Luncheon Date Luncheon Date Let's Talk Music Gourmet	Password Split Second All My Children Let's Make Deal	Distaff Days of Our Lives Doctors Another World	Noon Show Noon; Movie Movie Movie	News As World Turns Many-Splendored Guiding Light	12:00 12:30 1:00 1:30	News; Pete's Place; Movie Movie Movie		Three on Match To Tell Truth Don St. Thomas Laramie	Virginia Graham David Frost David Frost David Frost	Car Race
Paul Barnard Coronation Street Take 30 Edge of Night	Newlywed Game Dating Game General Hospital One Life to Live	Peyton Return Somerset Dinah's Place Anything Game	Movie Victoria Scene Take 30 Edge of Night	Secret Storm Edge of Night My Three Sons Dick Van Dyke	2:00 2:30 3:00 3:30	Movie What's Word Another World Anything Game		Laramie New Zoo Revue Underdog Speed Racer	Secret Storm Many-Splendored It's Your Bet What's My Line	Car Race Car Race
Family Court Drop-In Dress Rehearsal That Girl	Love U.S. Style What's My Line? Petticoat Junction News	Mike Douglas Mike Douglas Mike Douglas News	Family Court Drop-In Green Acres Hogan's Heroes	Movie Movie Movie Movie	4:00 4:30 5:00 5:30	Beat the Clock Flintstones Green Acres Hogan's Heroes	Sesame Street Sesame Street Mister Rogers Electric Company	Addams Family Gentle Ben Daniel Boone Daniel Boone	Cartoons Cartoons Mothers-in-Law Perry Mason	
Frost Revue Hourglass Hourglass Reach for Top	News News Exploration NW Mod Squad	News News Truth or Conseq. Ponderosa	News News Kreskin Doris Day	News News Green Acres Hawaii 5-0	6:00 6:30 7:00 7:30	News News Hawaii 5-0 Hawaii 5-0	Circus Parade Circus Parade Circus Parade Circus Parade	Star Trek Star Trek It Takes a Thief It Takes a Thief	Perry Mason News Primus Jerry Reed	
Good Times David Steinberg David Steinberg Mary Tyler Moore	Mod Squad Movie Movie Movie	Ponderosa Movie Movie Movie	Good Times David Steinberg David Steinberg Mary Tyler Moore	Jerry Reed Hawaii 5-0 Hawaii 5-0 Cannon	8:00 8:30 9:00 9:30	Marcus Welby Marcus Welby Sanford and Son Ian Tyson	U.S. Birthday Boston Pops Boston Pops Doin' It	Perry Mason Perry Mason Merv Griffin Merv Griffin	Jerry Reed Hawaii 5-0 Hawaii 5-0 Mayberry	Movie Movie Movie Racket Squad
Islam Islam News; Movie	Marcus Welby Marcus Welby News Dick Cavett	Movie Seattle News Johnny Carson	Islam Islam News News	Cannon N.Y.P.D. News Movie	10:00 10:30 11:00 11:30	Persuaders Persuaders News News	Beaudelaire	Merv Griffin News David Frost David Frost	On the Buses Mission Imposs. Mission Imposs. Movie	Our Society Horse Racing Movie Movie
Movie Movie	Dick Cavett Dick Cavett	Johnny Carson Johnny Carson	Movie Movie	Movie Movie	12:00 12:30	Movie Movie		David Frost News	Movie Movie	Movie Movie

29 SITUATIONS WANTED MALE

YOUNG MAN WANTS ODD JOBS, gardening, etc. 478-3866

30 SITUATIONS WANTED FEMALE

RELIABLE TEENAGER WILL sit your home and children. Monday to Friday for July. Experienced. 592-9524.

MATURE ADULT WILL BABY-sit in my home near Bay-Quadra $5 day. Including weekends. 384-7804.

FAST, EXPERT TYPING DONE in my home. Pick-up and delivery. Fair price. Phone 598-3315 after five.

COOK - HOUSEKEEPER 5 - 6 hours daily $2 per hour. References. Phone 385-8829.

OCCASIONAL BABYSITTERS, care for the elderly. Call Victoria Babysitting, 384-3243.

SUMMER DAY CARE, OR FULL care, for child my house. Reasonable. 385-0950.

DAY CARE. MY HOME — Naden. $60 month. Excellent references. 388-9049.

32 TRADE SCHOOLS

TRAINEES WANTED
IBM Keypunch
Computer programming
N.C.R. machine accounting
Our representative is now testing in the Victoria area. For appointment phone McKay Career Training, 384-0912 or write Victoria Press, Box 222.

33 BANDS, MUSICIANS and ORCHESTRAS

EXPERIENCED FLUTE AND tenor player from S.F. needs work. Stewart, 117 Medana.

WEDDINGS . . . SPECIALIZED music by J.G.A., 478-2468.

36 BUSINESS SERVICES AND DIRECTORY

Accounting Service

TOTAL TAX ACCOUNTING
Business bookkeeping Income Tax
Individual, Partners, Corporations.
$3.00 AND UP
Mon. - Fri. 9 - 5, or by appointment.
W. A. Brown Public Accountant
612 Johnson 385-8644

SIMKIN ACCOUNTING SERVICE
Specialists in all types of Business Accounting. Reliability Guaranteed.
215-620 View St 386-7074

Books

POOR RICHARD'S USED BOOKS
Bought — Sold — Exchanged
923 Fort. 384-4411, 106 W. Burnside

Bulldozers

INTERNATIONAL BULLDOZING Ltd. Loading, hauling, excavating and back filling. Top soil and gravel and fill. Land clearing. House wrecking and demolition. Landscaping. Special low rates. Phone Ollie 385-3661 anytime.

Carpenters

WILL DO ALTERATIONS, ADDITIONS, finishings, etc. Free estimates, best price. Best quality work guaranteed. Ask for Al. 385-3546

WE SPECIALIZE IN HOME REpairs: renovations, garages etc. Expert workmanship at reasonable rates. Free estimates. Any day. Phone 478-3303 8 a.m. 9 p.m.

RELIABLE TRADESMEN, CONcrete, framing, finishing, renovations. Free estimates. Reasonable. 388-5001.

FINISHING CARPENTRY
Exclusive: Winding stairways, horseshoe breakfast nooks a specialty. 87 hourly. 652-2431.

YOU DON'T HAVE TO BE RICH or take a loan, to let me do your repairs or alterations. Call Carl. 479-4332.

G. C. LUNEY
Alterations, repairs, additions. Estimates 477-2470 after 6

QUALITY WORK AT REASONable rates. Additions, renovations. Estimates. Shaun Glover, 656-3745.

QUALIFIED CARPENTER will do small jobs, steps, sundecks, carports, etc. Vic. 381-9167.

EXPERIENCED CABINET maker. Rumpus rooms, sundecks. Call 382-0300.

ALTERATIONS, REPAIRS AND new work. Free estimates, local service. 477-6858 or 656-6424.

TIRED OF HIGH COSTS? ALL carpentry work. Jim, 479-3642.

SMALL JOBS MY SPECIALTY. Howie 478-4705, 478-2653

KITCHEN CABINETS, VANITIES very reasonable. Phone 652-2587.

FROM BASEMENT TO ATTIC, I call does it all. Howard, 385-2943.

Carpets and Linoleum

DEEP PILE NYLON SHAG
SAVE $3.84 sq. yd., 4 colors
IN-HOME ESTIMATES
QUALITY FLOOR COVERINGS
at
HOURIGAN'S
CARPETS AND LINOS LTD.
715 PANDORA AVE. 386-2481

CARPET TREND
100% NYLON SHAG $4.95 sq. yd.
3-8-6-7-5-0-1
PARKER JOHNSTON LTD.
1314 Broad Street 382-9161

Cement

RELIABLE CEMENT FINISHING, floors, patios, sidewalks, etc. Reasonable rates. All work guaranteed. 383-6566.

DEGENDT-BIRKETT
All types concrete work. Concrete cutting.
386-6760 385-3070

GERDA CEMENT FINISHING. Basements, sidewalks, driveways, etc. 386-3857, 479-4536.

DRAINS — CEMENT — SEWERS
384-8306 Frank Polifano 383-3495

Cleanup Service

LET ME CLEAN YOUR YARD, basement, garage and attic for the usuable articles or bottles or anything you wish to pay me with. I also do excellent gardening, landscaping, free and hedge trimming. Car removal, house painting, roofing, and general maintenance. Gutter work, residential and commercial, daily and weekly disposal service. Also will buy any article of use. Will move anything anywhere for very low fee. No charge for distance. Call "Ollie." 385-1661.

$5 MINIMUM CHARGE
Young men with trucks will do yards, basements, carports etc. Rototilling, tree removal and moving. Very reasonable — free estimates.
— Rick O'Dell 384-6111, 479-0858
Servewell Services

ALLANSON'S CLEAN-UP SERvice 386-0322 or 386-0161

36 BUSINESS SERVICES AND DIRECTORS

Cleanup Service

NO CHARGE AND UP
Two young responsible men have large Truck. Basement, attics, composts, etc. Very reasonable. Bob's 386-2451 anytime.

HAVE LARGE TRUCK, WILL clean basements, attics, composts. Gardening and any work you wish done. Very reasonable. Tornado. Clean-up. 388-6049.

PROMPT AND EFFICIENT clean-up service. Basements, composts, miscellaneous debris. Call Larry, 385-1931. After 6 p.m., 382-4527.

BASEMENT, YARD CLEAN-UP and hauling, lawn mowing, gardening. Free estimates. Reasonable rates. 388-4678.

FREE ESTIMATES
Hauling, clean up yards, basements and repair work. Walter Hanson. 386-9618 anytime.

CLEAN UP YARDS, BASEments, lawns, miscellaneous. Cut lawns. All sorts of work. Free estimates. 385-5347.

STUDENT WITH TRUCK, BASEments cleaned, junk hauled away. 598-2026, 598-1796.

Contractors

SIMPSONS-SEARS
CITATION
KITCHEN CABINETS
Let our planning and design experts plan your "Dream Kitchen." Superbly crafted cabinets in luxurious hardwood finishes. Phone for free no-obligation estimate. When you remodel rely on the experts at SIMPSONS-SEARS
388-9111

CUBBON KITCHEN CENTRE
—LONGBELL
—CITATION
—CRESTWOOD
A complete DESIGN and ESTIMATING SERVICE This service is yours For the asking
CUBBON BUILDING SUPPLIES
1720 Cook 382-2139

W. CAMPELL LTD.
General Contractors
Building Consultants
479-3904

COULTER AND ASSOCIATES CONSTRUCTION LTD.
Complete building service. Free estimates. Office, 386-1636.

FARMER CONSTRUCTION
Design — Renovations
386-5121

Alterations — Repairs — Cabinets
WILLIAMS, BRAY AND WILLIAMS LTD.
853 CORMORANT ST. 386-7741

WHEN YOU PLAN TO HAVE AN addition, a house or a building, phone Arlight Builders, 479-1106.

G. H. WHEATON LTD.
Repairs — Alterations — 382-2159

Draperies

DEL INTERIORS AND MODERNizing. 1006 Russell St. 642-5111.

Dressmaking

BRIDAL RENTALS, COSTUMES formals dressmaking. 28 Burnside W. 385-1542 Fashion Craft Shop.

DRESSMAKING, KNITTING AND crochet, also alterations. Good fittings guaranteed. 383-6179.

Drywall

PACIFIC DRYWALL CO., guaranteed workmanship. Free estimates. Phone anytime, Frank 383-7620.

Electrical Contractors

RESIDENTIAL REWIRING
Electric heating, appliances installed. Hydro Plans.
BUCKLE ELECTRIC
479-3941 385-8082

OLDER HOMES REWIRED — NO down payment. We finance through B.C. Hydro Plan.
EDDY'S ELECTRIC 383-7666

McCOY ELECTRIC
New and Older Homes
Rewiring Expert — Electric Heating
386-0822 or 479-7561 Eves.

Excavating

HENSON BULLDOZING LTD.
Loading, hauling, excavating and backfilling. Gravel, topsoil and fill. Land clearing and burning. Specializing in subdivision developments. Free estimates. Phone 479-4234.

Fencing

CHAIN LINK FENCING
— Free Estimates —
SIMPSONS-SEARS
388-9111

PACIFIC FENCING. 592-4161
Screen block Chain link Wood

CHAIN LINK FENCING
D.D.P. ENTERPRISES — 385-1612

Floor Sanding

JIM DUNCAN
Floor sanding and refinishing, exp. 386-1509 anytime.

Furniture Refinishing

BEDROOM - DINING - ROOM suites. Phone 383-5521. Alpha Finishers Ltd., Eves., 479-3640.

Gardening

REFERENCES
Two fully experienced students with power rake, cut lawns and edges, gardening or any other odd jobs. We provide all equipment. 479-8736 Gord, or 477-6551 after 5 p.m.

HARVEY'S GARDEN SERVICE
New lawns, all types lawn care, pruning, spraying, rotovating, cleanups, etc. Call Mr. Fong, 479-7078.

GARDENING, MOWING, TREE spraying, odd jobs and free estimates, phone 384-2637, After 5 p.m.

POWER RAKING, AERATING
Lawn mowing, fertilizing, etc.
GARDEN CITY SPRINKLERS
Days 383-4244 Nights 479-1725

PACIFIC LAWN CARE, POWER raking, aerating, fertilizing. Contract maintenance. Free estimates. 479-3067, day or evening.

GARDENING, MAINTENANCE Also pruning and clean up jobs done. 383-8362.

VAN HUET MAINTENANCE Lawn care, aerating, pruning clean up, etc. 383-6560.

HEDGES TRIMMED AND shaped. 392-7186 after 4.

36 BUSINESS SERVICES AND DIRECTORY

Gutter Cleaning and Repairs

5" CONTINUOUS ALUMINUM
Gutter In Baked Enamel
"We make it!! Insist on 5", you pay no more. Takes care of itself for 20 years. "Easy terms."
B.C. Aluminum, 479-3232

GUTTERING
Use our 20-year guaranteed white aluminum guttering.
SIMPSONS-SEARS
388-9111

— SKYLINE —
Seamless Metal Gutters Ltd.
Aluminum 5" continuous gutters. Free estimates 382-8807

NU-TONE ALUM. SPECIALIST
Gutters, siding, shutters. 383-6733.

Landscaping

SALEM GROWERS LTD.
Landscaping
Garden Renovation
Bank Financing
652-2973 652-3318

VALENTINO PROFESSIONAL landscape gardening. All types; fences, cement, and rockery work. Free estimates. 383-7560 anytime.

HARVEY'S LANDSCAPING. Free estimates for new lawns, new design, etc. 479-7078.

BARKER LANDSCAPING
Rock Work, patios, etc. Lawn specialists. Terms. 382-8323.

Lawn Service

GRASS CUTTING, TRIMMING, clean up flower beds. Free estimates. 385-5347.

GRASS CUTTING, TRIMMING, clean up flower beds. Free estimates. 385-5347.

LAWN CUTTING MY BUSINESS. Reasonable. Free estimates. 384-9810.

Masonry

FIREPLACES AND REPAIRS, flue, slate, marble, brick and stone work. Spikes Masonry, 479-7348.

FIREPLACES, CHIMNEYS AND repairs. Ron Henson, 478-1557.

Miscellaneous Service

HOME - OWNERS BUYERS
Avoid termites, powderpost beetles, carpenter ants and other pests. Certified inspections — control (only if necessary). Safe, inexpensive. Professional Ecological Services. 384-0722.

Moving

SERVEWELL SERVICES
Rick O'Dell
384-6111 479-2858

Painters and Decorators

ISLAND
DECORATORS
Painters Paperhangers
Spray Painters
Plaster Repairs
Convenient Time Payments
383-3059 Eves. 382-1473

CLARK AND PATTISON
PAINTING CONTRACTORS
LTD.
Brush or spray. Paperhangers. Texture and vinyl work. Will do all or part of any job. Paint store.

BAPCO, GENERAL and PRATT AND LAMBERT paints and results of an experiment equipment is desired. Phone 384-0442, 750 Bay St.

BROTHERS PAINTING AND DECORATING
Free appraisals, color consultant. All types of painting. All types of repairs. Commercial, farm, residential. Lowest rates. Terms. Work guaranteed. 383-8172.

TED HILL-TOUT
A complete decorating service. Interior and exterior — spray or brush — papering — store terms. For careful work at reasonable prices, please call 598-4012.

WEBB AND SON
384-8627 — Paperhanging, painting. Quick, clean, reliable. First-class workmanship. 30 years' experience Victoria. Terms if desired.

WHY PUT IT OFF. WE CAN PUT it on. Paint now. For 2, reliable men — call 385-6447, 388-7659 or 383-8224.

EXPERIENCED QUALITY painting and minor repairs. Reasonable rates. Free estimates 598-3734, 479-7628.

PAINTING AND DECORATING Reasonable rates. Satisfaction guaranteed. Terms. 382-7885, 479-2473.

PAPER HANGING, PAINTING. Tommy Harker, 383-3474.

Painters and Decorators

NU-TONE PAINTING
Free Estimates — Quality Work. Reasonable Rates 383-6733

EXTERIOR AND INTERIOR Special low prices. For clean job. Phone Douglas, 477-5207.

PAINTING, DECORATING, per hour, reasonable. Paul Larsen. 386-0788. After 5:00 p.m.

SCANDINAVIAN
Painters and Decorators. 382-0713

Plasterers

PLASTERER WANTED FOR part-time work for repairs. Will be paid by the job. Victoria Press, Box 150.

COLEMAN PLASTERING LTD. Quality work, keen prices. Free estimates for stuccoing your older house. Ph. 386-3433.

FRED BLANCHARD AND SONS
Plaster, stucco, drywall
Repairs our specialty
656-3638 656-4554

STUCCO, DRYWALL AND IMITA tion granite stone. Stan Olson, 383-0897 after 5 p.m.

STUCCO, NEW AND RENOVAtions. Wall-rite Construction Ltd. 385-8995.

STUCCOING, PLASTERING Alterations. Reasonable. 479-4779.

STUCCO AND PLASTER REpairs. Work guaranteed 477-1681.

Plumbing and Heating

S. H. BROWN, 382-2747
Repairs Remodelling
New Work

Roofing and Siding

SIMPSONS-SEARS
ASPHALT SHINGLES
Supplied — Installed
Ask about our exclusive heavy duty 250-lb. Superlock.
15-year guarantee.
SIMPSONS-SEARS
Roofing Materials
388-9111 Local 264.

36 BUSINESS SERVICES AND DIRECTORS

Roofing and Siding

STEWART and HUDSON LTD.
BUILDING SUPPLY CENTRE
210 lb. Asphalt Shingles. Square built, per 100 sq. ft. $12.35
125 lb. Latite Shingles. Ideal for reroofing, per 100 sq. ft. $8.74
NEW ROOFS AND REROOFING DONE
FREE ESTIMATES
Open Mon. thru Sat. 7:30-5:30
CHARGES—BUDGETS—386-3211
400 Gorge Rd. East

STEWART and HUDSON LTD.
ATLAS ROOFING. FREE ESfimates. Roofing at its Best. John Sipos. 592-4921.

PARKER JOHNSTON LTD.
1314 BROAD STREET. 382-9161
"Roofing Victoria Since 1935"

Tailors

HENRY'S TAILORS
2012 Oak Bay Avenue. Made-to-measure suits. Alterations of all descriptions. 598-3913.

Tree Service

MT. VIEW TREE SERVICE
Everything in trees. Estimates. Insured. 479-3873.

Upholstery

DANISH UPHOLSTERY
Estimates — Delivery — Pickups FREE
Phone 652-1591 Anytime

38 TRAVEL

CENTRAL
CHARTER FLIGHT
INFORMATION
Year-round continuous charters to Britain and most European countries. Relative flights. Charter flights organized and arranged in detail for you, your group, club church, union or company.
FOUR SEASONS TRAVEL, a division of Pacific Rim Travel Ltd., 212 Central Building, 620 View, 384-7108, 24-hour answering service.

—VICTORIA'S FIRST—
CHARTER FLIGHT
INFORMATION OFFICE
CHARTER FLIGHT
CONSULTANTS
116 Yarrow Bldg., Victoria
645 Fort St. 386-2485

HAWAII (Waikiki)
SPAIN (Costa Del Sol)
JUST RELEASED
Fall Package Holidays
At new low, low prices
BUDGET TRAVEL LTD.
641 JOHNSON, 384-7121

HOLIDAYING?
Phone Us For Your
Charter Flight List
PICADILLY TRAVEL
760 Broughton 386-3014

VISITORS COMING FROM
Medical expenses can quickly disrupt a balanced budget. The hospital bed costs will be higher than any hotel room you ever paid for. Low cost insurance cover can be arranged by calling Four Seasons Travel, 384-7108.

CHARTER FLIGHT
DISCOUNT CLUB
Summer special July 16-Aug. 16 Vancouver-London return $269 Further particulars for discounts and membership apply now. 385-9725.

YOUTH FARES TO LONDON TRAVELWORLD, 382-3121

39 PERSONALS

FROM 4,000 TRANSCENDENTAL Meditators, an unattached gentleman, young fifty-sixty is sought for companionship by attractive lady Mediator of broken marriage — no encumbrances. Life loving, versatile, with varied interests and activities. Reply treated confidentially and with respect. Victoria Press, Box 147.

SINCERE UNATTACHED GENtleman wishes to meet mature unwed mother or widow with young children who prefer country living, with the view of making a decent family life. Victoria Press, Box 167.

GENTLEMAN WITH MEANS would sincerely like to meet attractive lady, 5-55, for companionship, outings, theatre, etc. Marriage if suited. Have a very nice home, car and golf club member. Victoria Press, Box 171.

BIRTH CONTROL CLINIC
OF
Family Planning Association
1947 Cook St.
Tuesday, 7:30-9:30 p.m.
Appointments, 384-0574

FREE INFORMATION ON OUR over 30 Club. Singles and married. Victoria Press, Box 114.

ALCOHOLICS ANONYMOUS If you have a drinking problem and want to quit, phone 383-6413.

PREGNANT AND DISTRESSED? Birthright can help you. 384-1431.

40 BUSINESS PERSONALS

PROFESSIONAL TEA CUP reader will entertain for your afternoon and evening parties. 386-9374.

CLAIRVOYANT AND TRANCE medium. Questions answered, advice given. Mrs. Fayn-Jones, 386-3603.

LEARN TOTAL RELAXATION. Relieve tension, stress. No exercises. Phone 382-6705.

THE MATCHMAKER, BOX 3326 Courtenay, B.C. Ladies and girls write him.

HAVE YOUR HOROSCOPE PERsonally done, accurate, confidential. Call Rosheen, 383-0405.

VICTORIA HYPNOSIS CENTRE Ltd., 8-819 Fort St., 388-9722.

42 EDUCATION

SAXE POINT DAY CARE KINdergarten, Esquimalt. Morning or afternoon kindergarten. All day care. Qualified staff. 477 Joffre 385-0660.

HIGH SCHOOL AT HOME. CANAda's Leading School. Free booklet, National College, 444 Rouson St., Vancouver 3, B.C. 688-4913.

TUTORING — PROFESSIONAL help by experienced teacher. French, Math, new and old method. 598-2331.

H.S.N.O.R. GRADUATE WILL tutor math, your-my home. $5 an hour. Phone 592-4022 between 7-9.

60 FUEL

Wood

WOOD — WOOD
Special offer. Dryland Fir, blocks and slabs. 2½ cords, $18. Best Fuel Co. Ltd., 384-5524.

ALDER LOGS, $23.50 CORD. Delivered. Wagon Train. 479-7480.

63 TIMBER

WANTED TIMBER STANDING or felled. Fir, cedar or hemlock logs. Top prices paid. Ideal Sawmill Co. Ltd. 385-0441

65 BUILDING SUPPLIES

STEWART and HUDSON LTD.
Building Supply Centre

GARDEN BARGAINS:

Broom Handle Stakes	
42" bundle of 75	2.99
48" bundle of 75	3.99
Picnic Tables 6' cedar pre-cut	22.95
Concrete Incinerators	12.95
Fence stain: green, red and brown — gal	2.79
Stain brushes — each	1.99
Long Handle Shovel	2.99
Lawn Rake	2.19
Hoe	1.99
Corn Broom	1.69
PAINT BARGAINS	
Exterior White Latex Gal.	3.99
Exterior White Oil Paint Gal	3.99
Interior White Latex Gal.	3.99
PREFINISHED WALL PANELS	
Large Selection	
4'x8' sheets from	2.99

VANCOUVER ISLAND HEADQUARTERS FOR FAMOUS ROCKWELL-BEAVER-DELTA AND BLACK AND DECKER TOOLS — ASK FOR MR. ERROL McCLIGGOTT.

Open Monday thru Saturday 7:30-5:30
CHARGES — BUDGETS — 386-3211
400 Gorge Rd. East

STEWART and HUDSON LTD.
why pay more?
bi-fold doors 6 feet or walnut
2'6"x6' 8" 14.75
3'x6' 8" 18.00
4'x6' 8" 24.75

patio stepping stones
2x 8x16— 33 2x10x20— 60
2x12x12— 39 2x12x24— 79
2x20x20— 139 2x24x24— 1.60
4x8x16 no. 1 gyprock 2.05
portland cement 1.95
4" concrete drain tile, 18
1x6 shiplap 5 and 8 per ft. Gets
1x10 cedar per ft. 16
1x12 cedar per ft. 15
plastic counter topping 1.95
1500 lin. ft. 2x4 econ. 34.95
2x4 approx. 8 ft. 25 pcs., 7.25
1x3 or 1x4 strapping ft. .04
garden shovels 2.95
pea stakes, bean poles, seeds, fertilizers, pesticides, tools.
post office, hunting and fishing licences. Fast courteous delivery

langford building supply and hardware. open seven days a week. 940 goldstream ave. 478-1724

CUBBON LUMBER
515 Alpha Street (Mayfair Dist.) 384-8181
1720 Cook Street
Fir, Ply. 4x8 5/16 3.19
2S 2x4 8' Approx. Eco. 1.79
Rough Cedar 1x10 - lin. ft. 08
Rough Cedar 1x12 - lin. ft. 10
4 Foot Cedar Lath 100 pcs. 4.45
Drop Siding 1x8 6 ft. 4 pcs. 96
2x3 6 ft. 35 2x8 6 ft. 1.36
2x4 6ft. 49 2x10 6 ft. 1.44
2x6 6 ft. 72 2x12 6 ft. 2.04
6 2x2 6 foot dressed 1.62
12 1x2 6 foot dressed 2.72
6 1x3 6 foot dressed 1.62
6 1x4 6 foot dressed 1.44
6 1x6 6 foot dressed 1.92
4 1x8 6 foot dressed 1.92
Rough Cedar 2x4 Hi-gr. lin. ft. 14
Rough Cedar 2x6 Hi-gr. lin. ft. 21
Rough Cedar 2x8 Hi-gr. lin Ft. 28
Rough Cedar 2x10 Hi-gr. lin. ft. 34
Rough Cedar 2x12 Hi-gr. lin. ft. 45
Plywood 4x8 5/16 3.19
We Cut Glass On Cook Street
515 Alpha Street (Mayfair Dist.)
1720 Cook Street 384-8181

READY-MIX CONCRETE DELIVERED
On the job when you want it by co-operative drivers with the know-how to do the job right.
Mon. thru Sat.
DELIVERY
BUTLER BROTHERS
652-1121

80 BOATS AND MARINE

M M M M M M M M M M

MERCURY MARINE

FIBERFORM BOATS
16' to 28'

'OPEN' Friday Night
'TIL 9 P.M.

WE SERVICE WHAT WE SELL

MERC. OUTBOARDS
4 H.P. TO 140 H.P.

MERCURY MARINE
SALES and SERVICE
Cloverdale and Oak
385-1457

M M M M M M M M M M

M.V. MAMITA
48-ft. diesel motor yacht, M.V. Mamita, formerly owned by Victoria Mayor J. Courtney Haddock. Immaculately maintained, this yacht features a full displacement hull, 671 G.M.C. power and teak and mahogany construction throughout. Special features include 2 staterooms, 2 washrooms, fully equipped galley, 32-110 electrical system, sounder, auto-pilot, radio telephone, furnace and fully enclosed boathouse. Many other quality features. Appraised value $39,000. Viewing particulars contact J. Darcy Haddock, 598-2731 or 598-3495.

OAK BAY MARINE SALES
AND SERVICE
VICTORIA'S
INBOARD—OUTBOARD
CENTRE

Come in and see the wide range of new motors

598-3393

Members of Coastall Yacht Brokers Multiple Listing

NATIONAL BOAT SALES

36' MONK FAST CRUISER, custom-built, luxury finished, 285 h.p. FWC V-8, phone, sounder, cabin heat and many other goodies. Outstanding value at $16,990.

NATIONAL PROPERTIES LTD.
Marine Division
AND GEOFF SIMPSON
2270 Harbour Rd., Sidney, B.C.
656-3966

31 FT. AUXILIARY SLOOP, Mahogany on elm, built England 1939 and well maintained. 1971 Stuart Turner auxiliary, full inventory including stainless life lines, pulpits, 5 Dacron sails, roller reefing, echo sounder, speedometer, winches, etc. A sound yacht; cruised extensively British Isles, France and the Baltic. $15,000. Cove Yachts Ltd., Kurt's Marina, R.R. No. 1 Duncan, B.C. 746-5021.

IMPROVING YOUR BOAT?

Fridges, freezer, sinks, plastic water tanks, pumps, toilets, dehumidifiers, interior panelling, 12 volt flourescent lights (low drain), table hardware, toilet chemicals all in stock at reasonable prices.

S. J. PEDEN LTD.
2855 Quesnel St. 386-3464

BRITISH SEAGULL OUTBOARDS
SALES — PARTS — SERVICE
3½ h.p. Featherweight $195
6½ h.p. Forty Plus $218
10 h.p. Silver Century $280
Silver Century plus (with clutch) $348
Long shaft models add $10
2 reconditioned models
VIC. LAWNMOWER HOSPITAL
834 Johnson 386-8338

BOSUN'S CHARTERS LTD.
For a wide range of boating needs — Chandlery, Boat Repairs, New and used boats, compass adjusting, navigation equipment, Yacht charters and rentals, sail and power. A mile from the Swartz Bay Ferry Terminal at 10775 Mac Donald Park Rd. — Phone 656-3421. Open 8 a.m. to 6 p.m. daily.

YACHT BROKERS
VAN ISLE MARINA

Rapid Vecuum oil change service with resident full-time attendant on gas dock duty.

656-1138 Sidney, B.C.

DOES THE DECK NEED THAT long overdue patching or covering? We now have CELASTIC and ACTIVATOR, one of the simplest and quickest ways of getting the job done.

SHIP CHANDLERS (McQuades) 1252 Wharf 383-1141

TRITON
AIR-COOLED OUTBOARDS
with water-cooled exhaust.
4 h.p. SPECIAL $183.00
5.5 h.p. SPECIAL $199.95
7.5 h.p. SPECIAL $254.60
VIC. LAWNMOWER HOSPITAL
834 Johnson 386-8338

TEMPEST IV 36' SEDAN CRUISER. Twin engine, many extras. Cruises up to 20 knots. $19,900. 5-year bank financing. Phone 383-7181 or 658-5992.

80 BOATS AND MARINE

P — E — A — R — S — O — N
World of Pleasure
MARINE DIVISION

22' LOADER — ROADRUNNER
CAL GLASS — PRINCECRAFT
BERKELEY — WAUKESHA
CHRYSLER — YAMAHA

BOATS — TRAILERS — MOTORS
CARS — CAMPERS — TRUCKS

25 — NEW BOATS — 25
We're adding to our already extensive fleet almost daily — it's pleasant and relaxing to browse around our vast indoor showroom. Come in today.

14' — to — 22'
SKI-BOATS — FAMILY
OUTBOARDS
INBOARDS
JET-BOATS — I-Os

S-P-E-C-I-A-L
16' Cobra S.S., 130 H.P. Chrysler, heavy duty trailer, showroom condition. $2900 complete.

T-R-A-I-L-E-R-S
All styles and sizes start at $289.95. Right up to the big tandems with brakes.

C-H-R-Y-S-L-E-R
OUTBOARDS
There's now upon row of spanking new motors guaranteed to please 3.6 h.p. up to 130 h.p.

U-S-E-D
OUTBOARDS
Evinrude 4 H.P. $240
Sears 3 H.P. $190
Evinrude 3.5 H.P. $150
Viking 15 H.P. $295
Johnson 25 H.P. $175
Buccaneer 25 H.P. $125
Evinrude 40 h.p. elec. $795
Mercury 50 h.p. $595

S-P-E-C-I-A-L-I-S-T-S
OUTBOARD REPAIRS
CHRYSLER
O.M.C.—MERCURY
We're equipped and have the skilled craftsman to handle any of your motor problems. We'll be fair about the price and try to give you the satisfaction you deserve.

ALL TRADES WELCOMED

EASY INSTANT CREDIT
Bank Terms Available
Every budget consideration

P — E — A — R — S — O — N
"World of Pleasure"
MARINE DIVISION
3388 Douglas — 382-2222
9 to 9 — Sat. 'Til 5:30
"Next to Red Lion"

GIBSON POWERCRAFT
CENTRE LTD.

USED MOTORS,
BOATS, TRAILERS
3 H.P. '68 Evinrude — as is $ 90
35 H.P. '57 Johnson —as is $ 95
60 H.P. '70 Johnson, long shaft, c-w controls $ 995
115 H.P. '70 Johnson, long shaft, c-w controls $1295
12' Plywood boat, c-w trailer $ 125
21' Plywood cruiser $ 850

"It's the service that sets us apart"

382-8291
2520 Gov't. (Near Bay St.)
(Formerly Coast Power Machines)

MADE IN B.C.

9' Alum. boat $225.00
Beam 47" depth 20"

12' Alum. boat $250.00
Beam 53" depth 20"

12'Alum. boat $390.00
Beam 60" depth 26½"

TERMS IF REQUIRED

MULLINS MARINE
SALES LTD.

925 Yates St.,
382-1928 or 382-4515

THE MARKET PLACE
Where buyers, sellers and dreamers come to browse.

Come Grow With Us

MARINA PARK
YACHT SALES LTD.
White Birch Rd.
656-4222

LUHRS CRUISERS

SAILBOAT, DINGHIES
CANOES

Sails, stainless steel bolts and screws, rope, wire, flags, blocks, compasses, books, stoves, brolite paints and varnishes, pumps, hose, inflatable, Dunlop pools, inflatable dinghies, sinks, lights, anchors, chain and a whole lot more at

BOSUN'S LOCKER LTD.
580 Johnson 386-1308

ALL BAY MARINA
Sidney, B.C.
656-3167 Dealer for Evinrude OMC, Volvo-Penta

80 BOATS AND MARINE

MUST SELL
32' MOTORSAILER
Built 1950. Dacron main and lib. 12 H.P. Vivian — 6½ kts., sleeps 5, complete galley with broiler. Req'd $14,000s. Absolutely immaculate condition, $17,500. Phone 382-3810.

15' SAILBOAT, 3 YEARS OLD, fin keel, cabin sleeps two, fibreglass over plywood, Dacron Main and lib., S.S. rigging, includes cushions, life jackets, anchor and chain, $1375 or nearest offer, can be seen at 2717 Shelbourne Street.

ORIGIN DESIGN ASSOC. LTD.
857 Viewfield Rd.
384-1726
For fibreglass, designs, manufacture, repairs and supplies at competitive prices.
RESIN $6.40 gal.

Moorage, All Tide Launching Wet and Dry Storage. 656-1423
CAPRON'S MARINE MOTORS
Repairs, Outboards, Inboards. 656-1413
Downtown Sidney
Turn left at Sidney Museum

PELAGIC PACIFIC
FIBREGLASS MATERIALS
4 Huron St. 386-1811

BOW RAILS
Tubing and Fittings
"The best for less"
PRODESTO MARINE
546 Brookleigh Rd. 658-5271
N. side of Elk Lake

HARBOUR MACHINE LTD.
New and Used Marine Engines
PARTS and SERVICE
Propellers adjusted and repaired
31 Erie St. 383-6555

All make OUTBOARD REPAIRS fast and reasonable.
MULLINS MARINE SALES L.I.D.
925 Yates St.
Victoria, B.C. 382-1928

CHARTERS
Sailing and skippered motor cruiser. D. J. Charters, Box 2237, Sidney, B.C., 656-1511.

32' CRUISER, FULL GALLEY, sleeps 7, 360 h.p., 150 gallon capacity, comfortable, seaworthy, $8,600. Inspect at McKay Cormack Yard. Owner, 592-7213.

ESTATE SALE
34 ft. cruiser, diesel engine, well equipped, boat house included, reduced for cash. 479-5178.

RANGER SAILING YACHTS
SEASPRAY YACHT LTD.
WESTPORT MARINA, SIDNEY
656-5485

CUSTOM BOAT BUILDING, ALL kinds of repairs, fibreglassing.
JENKINS MARINE
479-2244 479-6038

FIREBALL KC1492 TWO SUITS of sails, spinnaker, completely rigged and cover, immaculate condition, $850. Posfie, 477-3728.

SPENCER 31 SLOOP TO ANY stage of construction, starting at $1,515. Philbrooks Shipyards Ltd. 2314 Harbour Rd., Sidney. 656-1157.

CANVAS BOAT DECKING
up to 9' WIDE
VICTORIA TENT AND AWNING
831 Fisgard St. 382-5215

18' Boat Trailer, all ready to go at a price you can't beat.
AL'S TRAILERS
214 Dundas 383-8233

MOVING MUST SELL, 14' PLYwood runabout boat with Master Craft trailer, $125. 598-2027.

SPRINGBOK 18' FLAT BOTTOM aluminum cartop boat, $110. Phone 598-2610.

WANTED — OUTBOARD motors, any make, condition. Phone Gordon, 386-8424.

PETE'S TENT AND AWNING, boat covers and upholstery. Call 383-8959.

RAWSON 26, FOR CHARTER TO qualified, Reasonable rates for July, August. 598-5458.

17' SIDE-WINGED CELLO-finished Brandimayr, 35 h.p. Merc and trailer, $1100. 479-4758.

10½' DOUBLE EAGLE, DEEP-V, Evinrude 33 electric, full top and trailer, $1900. After 6 p.m. 383-9734.

27' CHRISCRAFT, FULLY equipped for cruising, sleeps 4, 210 h.p., $611,250. 383-2704.

CANOE COVE MARINA
Yacht Brokerage
Sidney, B.C. 656-3915

FIBREGLASS MOULD FOR 31' Trimaran. 4281 Tyndall. 477-3356.

16' FRONTIERSMAN CANOE, V stern, almost new. 598-2048.

83 AIRCRAFT

CESSNA
Cessna Sales — '69 150 Commuter; '66 172; '71 172; '72 Skyhawk; '65 Super 172; '67 180; '68 180; '71 180; '72 180's; 2 '68 185's; '71 185; '72 185. SPECIAL — 1966 Amphibious Cessna 180, time engine and prop, long range tanks, HF and VHF Radios, new paint, many extras. Island Airlines Ltd. Box 1510, Campbell River, B.C. Telex 044-5527. Telephone 287-4203. Contact Bob Langdon or Ted Turner.

83 SPORTING GOODS

TOP GUN BUYS
12 Beretta O/U 12/25; 12 rm. D. eject $169; 12 Bernardelli D. eject $229; 12 Mossberg vent $99; 30-06 M'lin Sav. $149; 22 Schmidt Rubin $115; 22-410 Sav. $49; 400 Jeffery Express $995; Swedish auto. 6.5 $65; 303 Jungle Rifle; 22 Schmidt Chrome $45; 41 Rem. Der. $49; 9 mm Inglis $109 6" 38 special revolvers $34.95.

ROBINSON'S
1307 Broad 383-3429

SCUBA DIVING INSTRUCTION
Next NAUI Certified Scuba Course begins July 6 at 8 p.m. Pre-registration required. Call for further information call 383-2522.
CRYSTAL POOL
2275 Quadra St.

FRANK WHITE'S SCUBA SHOP
Where you have a choice of the 3 top names in diving equipment, Scubapro, AMF Voit Swimmaster, and US Divers, also the best made in Canada wet suit. 832 Fisgard.

ROYAL OAK SPORTING GOODS
Everything you need for Summer fun and sports.
Royal Oak Shopping Centre

ARCHERY!
Robinson's — 1307 Broad — 385-3429

AQUA MASTER DOUBLE HOSE, $70. Tank, $45. Complete woman's nylon suit, $40. 385-0233 between 6:30 and 7:30.

RAY'S SPORTS CENTRE
Skate Sharpening 50c.
1692 Douglas 385-6313

MAN'S LARGE SIZE WET SUIT, $35. Boy's wet suit, $25. Miscellaneous diving gear. 598-4756.

GUN COLLECTION FOR SALE Some antiques. Call after 5, 382-5439 or Saturday.

WILL PAY CASH FOR OLD guns, rifles, pistols, Ammo. 383-6224.

MODEL 300 REMINGTON PUMP. 479-1025 after 6.

WET SUIT, COMPLETE, GOOD condition, boys size 14-16, 385-7088.

93 CAMERAS, SUPPLIES AND PHOTO FINISHING

SIMPSONS-SEARS
"Camera Counter"

SEE the complete selection of MINOLTA SR-T101 cameras and accessories.

REMEMBER our SWIFTSURE - MAUI "Photo Contest." Get your ENTRIES ready.

ENTRY FORMS AVAILABLE at CAMERA COUNTER

PHONE 388-9111 Ext. 203

HILTON
PHOTO SUPPLIES LTD.
Trans-Canada Highway
Chemainus
Vancouver Island's Finest Photo Supply Centre
Drawer 759 Ph. 246-3511

93 CAMERAS, SUPPLIES AND PHOTO FINISHING

ELECTRIC
EYE
1006 BROAD
386-0333

IF YOU'RE NOT AN EXPERIENCED PHOTOGRAPHER — TALK TO SOMEONE WHO IS! The staff at both VPS stores will be glad to help you get better pictures . . . and our speedy processing service will get them back to you faster, for less! Color negative film processed in two days with JUMBO silk finish prints . . . only $2.99 for 12 exposure roll, $4.49 for 20.
VICTORIA PHOTO SUPPLY
1015 Douglas Street 385-3458
Hillside Centre 383-8831

96 RANGES, STOVES AND FURNACES

INTERNATIONAL OIL FURnace, 65,000 BTU, with 250-gallon tanks, lines and thermostat. Suitable for 4-5 rooms or trailer, excellent condition, $200. 478-7765 evenings.

McCLARY-EASY STOVE 30" $135. 592-1768.

97 FURNITURE

Gigantic Clearance of Furniture
THE FURNITURE BARN
STANDARD'S OVERFLOW CENTRE

BEDDING:
11 only 39" box springs, values $39.00-$79.00, now just $29.00
2 only 39" mattress and box spring units, Reg. $99.00 NOW JUST $59.00
1 only Sealy Imperial posturepedic mattress and box spring, queen size, Reg. $319.95. NOW JUST $199.00

LIVING ROOM:
2 pc chesterfield suite or davenport suite NOW JUST $129.00
Modern sofa and chair, bucket seat styling. Reg. $429.95. NOW JUST $299.00
French provincial love seat, fruitwood trim. Reg. $198.95 NOW JUST $149.00

OCCASIONAL TABLES:
Choice of coffee or step tables, scratch-proof tops. EACH $9.00
7 pc. dining suite, rosewood table, 4 side chairs, buffet and hutch. Reg. $319.95. NOW JUST $249.00
China cabinet — glass doors 2 door base. Reg. $199.95. NOW JUST $149.00

FREE PARKING
AT THE DOOR
TRADE-INS AND CREDIT
EASILY ARRANGED
STANDARD'S
FURNITURE BARN
804 V'EWFIELD, ESQUIMALT
1 mile from
JOHNSON ST. BRIDGE. 383-5211

Buy — Sell — Appraise
KILSHAW'S
AUCTIONEERS
1115 Fort 384-6441

LUNDS
AUCTIONEERS
WE BUY AND APPRAISE
926 Fort 386-3308

PAY CASH AND SAVE
See Our Ad Under Miscellaneous
PANDORA FURNITURE LTD.
NEW AND USED FURNITURE
1050 PANDORA AVE.
383-6319

1 THREE-PIECE MEDITERRANEAN bedroom suite with mattress for sale, $175. Weekends and evenings 388-6178. Weekdays 8-4:30, 382-3105; ask for Sandra Kowatch.

CHINA CABINET (SCHRANK), like new, in walnut, extra large. Very beautifully made, and imported from Germany. Evenings only 385-1066.

LA-Z-BOY CHAIRS AT SPECIAL low Father's Day Prices. Island Furniture Mart, 9842 Third Street, Sidney. 656-3724.

FURNITURE — CARPETS
Cleaned in your home.
For free estimates call
Ambassador Home Service 382-5533

DIVAN, $35; DOUBLE BED suite, $150; work desk, $35; coffee table, $15; bookshelves, $175. All good condition. 386-6270.

HUB FURNITURE
Buy and sell good used furniture. 715 Johnson 384-6424

DINETTE SUITE, TABLE, 4 chairs, buffet, good condition. Offers. 478-8079 after 6 p.m.

GREGG MANUFACTURERS
of fine upholstered furniture
401 David Street 386-7365

1 OAK WARDROBE WITH DRAWer, 3 chest of drawers, twin beds complete, 386-1604.

2 TWIN KINGSIZE LENGTH beds, $100. 4 bar stools, $10. 598-1522.

ONE DOUBLE BED — BOX spring, mattress, headboard, $15. Phone 384-6189.

BEDROOM SUITE, GOOD CONDITION; T.V.; fridge; sewing machine; miscellaneous. 383-9270.

3-PIECE BEDROOM SUITE. 384-6966.

WALNUT CONSOLE TABLE AND chairs. 386-0060.

SINGLE BED IN GOOD CONDITION. 388-6190.

MODERN OFFICE DESK, FOR sale. Phone 384-9792.

5-PIECE DINETTE SET, $35. Phone anytime, 385-6885.

WANTED: OLD WICKER FURNITURE not for resale. 592-1892.

NEAR NEW CHESTERFIELD, excellent condition. 382-1340.

98 TV, STEREO, RADIO SALES AND SERVICE

CLEARANCE.

1972
Philco, RCA, Toshiba
COLOR TELEVISIONS
Up to $200 SAVINGS

BUDGET TERMS
AVAILABLE —

TILLICUM FURNITURE
and APPLIANCES
Hillside Shopping Centre
382-3331

½ PRICE SPECIALS

Zenith Royal Navigator portable radio. Reg. $159.95, Now $79.90.
Portable radio, Reg. $59.95, now $29.90.
Small transistor. Reg. $16.95, Now $8.45.
Record case. Reg. $2.98, Now $1.00.
MUCH, MUCH MORE,
STOP IN AND SEE,
all carry manufacturers warranty
KENT'S LTD.
743 Fort St. 383-7104

HUDSON'S TAPE CENTRE
Store Wide Sale Continues
1543 Fort St. 382-6923

98 TV, STEREO, RADIO SALES AND SERVICE

COLOR TV
Rent or rent to own
$16 MONTHLY AND UP
ZENITH
FLEETWOOD
HITACHI
PANASONIC
PHILCO FORD
Immediate City Wide Delivery
CALL NOW, 385-2435
24-hour phone service
MAIS FURNITURE
1821 COOK

RENT TO OWN
$18.89
1972 Electrohome 19" color TV, 3 years unconditional guarantee on all parts and labour, 6 years on picture tube.
WE SELL THE BEST AND SERVICE THE REST.
Service dept. also open
CITY CENTRE TV
3970 Shelbourne 477-6971
University Heights Mall
10 a.m.-10 p.m. daily.

PANASONIC
1973 sets on their way
All 1972 stereos, record changers, tape recorders, black and white and colour TVs reduced to clear. Save now for your fall entertainment.

CONTINENTAL
HOME SUPPLY
851 Johnson 386-2458

SPRING CLEAN UP ON ALL 1972 models. Now you can own a 1972 Electrohome color TV for only $17 monthly or get on our rent to purchase plan on the 20" B/W, TV. As low as $8 monthly. Also 25" and 26" Electrohome color TVs, available on a very low monthly basis. Clearing out all used black and white TVs as low as $25 per unit. Limited quantities. Call now, City Centre TV, 477-4971.

RENT 1972 COLOR TV
385-3832
Black and white, $9.00 off for June
BUTLER BROTHERS
1720 DOUGLAS VICTORIA
(ACROSS FROM THE BAY)

SUMMER SERVICE SPECIAL!
Now is the time to have your stereo or color TV set completely checked over, ready for your fall pleasure — At low summer prices.
QUADRA SERVICENTRE
3514 QUADRA 383-6422

HAVE PURCHASED SIMPSONS-Sears Silvertone color TV, have for sale 23" black and white console TV, in excellent condition, 2 years old, $85. 592-2348 between 4-7 p.m.

TV RENTALS
FROM $7.00 PER MONTH
A reliable rental service
MAIS FURNITURE
1821 Cook St. 385-2435

New and used console stereos now at a very low summer clearance prices from $69.95 and up.
ATLAS STEREO AND T.V.
763 Fort 383-2712

CAV ELECTRONICS LTD.
Marantz, Crown, Quad, AR, Bose, Thorens, Dual, Garrard, Sinclair, Shure, CTS.
758 Yates 388-6564

HAVE PURCHASED SIMPSONS-Sears color TV, have for sale 23" Philco black and white console TV, walnut cabinet. Working order, $20. 388-7718 after 5 p.m.

2 JOHNSON MESSANGER CB sets, Bass and portable, 110 and 12 Volts including antennas, $150. 382-5277.

REASONABLE GUARANTEED car radio repairs. Burnside Car Radio, 350 Burnside Road East. 385-7379.

HEADQUARTERS FOR CITIZEN band radios (C.B.) warehouse sales. Macdonald Furniture Mart, Pandora and Broad, 383-1171.

ONE PAIR WHARFENDALE W90 speakers, and 200-watt R.M.S. stereo power amp. 592-7761.

23" BLACK AND WHITE TV, Marconi Royalmount. Good working condition, $40. 478-6416.

GOOD WORKING 21" TV, $35. Can deliver. 386-0710.

21" BLACK AND WHITE TV good condition, $30. 478-8231.

99 GROCERIES, MEAT AND PRODUCE

FRONT QUARTER SALE
Cut, wrapped, ready for your barbecue, low, low price 55c lb.
No supplies last)
SPECIAL SUMMER
Bar-B-Que pack 50 lbs. $36.95
No waste and includes
20 lbs. chuck steaks.
ALBERTA MEAT MARKET
1811 Cook 383-3012

SHOP AT "THE WAREHOUSE"
Wholesale Food Distributors, 47 Songhees Rd.; first turn left 100 ft. past the Johnson St. Bridge. Open daily, 9 to 9, Sat. 'til 6 p.m.

HARVEY'S MEATS
2709 QUADRA 383-2031
Standing rib roast $1.09 lb.
Front quarters (red brand) .59 lb.
Sides, ave. 200 lbs. .77 lb.
ORDERS TAKEN FOR RASPberries, $5 per crate; tomatoes, small 10c, large 25c. 642-1534, 6432 Pat Bay Highway.

FIRBANK FARM
1180 ROYAL OAK
Fresh poultry and eggs.
Open Daily 9 a.m.-5:30 p.m.

ASK US ABOUT OUR SPECIALty on freezer beef. Super low Cost Market. 382-6196.

FOR SALE — TOMATOES, small 10c, large 25c. 6432 Pat Bay Highway.

WILLIAMS QUALITY MEATS
Red Brand hind quarters $74.95 ea. 795 Fort St. 384-1613

VICTORIA MEAT MARKET
COMPARE ANYWHERE
625 JOHNSON STREET

PICK YOUR OWN STRAWBERries. 990 Bookleigh Road, Elk Lake.

100 MISCELLANEOUS FOR SALE

MEL'S MEL'S MEL'S MEL'S
BARGAINS
Contour chair $65.00
Hall table 64x20 $50.00
Buffet $29.50
Poster Bed $19.50
3 pc chrome suite $24.50
Oak desk $39.50
ALSO
Bathroom scales, heaters, bird cages, firescreens, mirrors, wringer washers, coffee tables, nicknacks, etc.
MEL'S BARGAINS
823 Pandora Ave.
Opposite B.C. Hydro
MEL'S MEL'S MEL'S MEL'S

MEN'S CANVAS
RUNNING SHOES

Blue canvas uppers with white "crinkle" treat soles, Sizes 8, 9 and 10 only — 99c.

SPENCER'S STORES Ltd.
1110 Gov't. St. "Downtown"

MANY VALUES ON END OF line and slightly blemished appliances. Fry pans, blenders, toasters, irons, mixers, kettles and lawn mowers. Special on 100' outdoor waterproof extension cord, $8.95. Many other values all priced to clear. Sunbeam appliances, 913 Pandora Ave., 383-8543.

ADMIRAL PORTABLE TV; Chesterfield bed; electric organ; large chair; occasional chair; high 4 drawer dresser; low 6 drawer dresser; night tablet; electric broom; Buffet. Other miscellaneous household items. 383-2073.

ROOM AIR CONDITIONER, $95. 383-0985.

DOGHOUSE, $12. RADIO OBLIque record player, $25. Studded snow tires, size -12, $10 each. 478-7396.

100 MISCELLANEOUS FOR SALE

SUMMER STOCK
REDUCTION SALE
795 men's suits — 36 to 50 short — tall, slim — stout
GROUP 1—aver. 20% off $49.75
GROUP 2—aver. 25% off $69.75
GROUP 3—some at 33% off $89.75
GROUP 4—50% off all $22.50
Double-breasted blazers $38.10
Sport coats and blazers $38.10
Men's shirts to $9.00 each
2—$9.99 — 3 for $12
Much, much more at
LES PALMER LTD.
714 View 382-2825

MONEY SAVERS
2-Pce. chesterfield suites $159.00 to $399.00; hide-a-beds $149.00 to $199.00; maple Cape Cod rocker $79.50; upholstered tub chairs $57.50; bunk beds $95.00 to $129.00; 8-pce. oak suites $295.00 and $329.00; drum table $59.50; round maple table and 5 chairs $199.00; console tables $79.00 and $119.00; oak drop front desk $95.00; wardrobes $33.00 to $59.00. Zenith solid state component set $119.00; corner china cabinets $95.00 and $169.00; refrigerators $45.00 to $149.00; large oak buffet $95.00; matching chest of drawers and vanity $79.00; Viking portable TV $79.00. Many more in-store bargains. Use your Chargex. Closed Wednesdays till mid August
Closed Sat. July 1st.
PANDORA FURNITURE
NEW AND USED FURNITURE
1050 Pandora Ave.
383-6319
Closed Wednesday

GLIDDEN PAINT SALE
—spred HOUSE PAINT ext. latex $9.99 a gal.
—endurance HOUSE PAINT ext. oil $9.99 a gal.
—spred SATIN int. latex $9.45 a gal.
—spred LUSTRE int. semi-gloss $9.99 a gal.
Many other IN-STORE SPECIALS
WINDOW GLASS 11
DAVE TAYLOR
DECORATING CENTRE
579 Gorge Rd. E. 384-1914

DO YOU WANT
TO SAVE MONEY ON
FURNITURE — APPLIANCES
ROYAL FURNITURE
AND APPLIANCES
733 Johnson 388-9021

DEMOLITION SALE
1601 Quadra Street
Miscellaneous building materials, used lumber, concrete blocks, and plate glass, see man on site, 8 a.m. to 4:30 p.m.
O.K. Trucking Co., Ltd.
386-3414

16" HAND MOWER $12.50, BLOW torch $10.00, pole lamp $6.00, bottle capper $3.00, Oster infra-red heat massager, new $15.00, Coleman cooler and 2 burner camp stove $30.00, coal oil lantern $3.00, extra equipment new, reasonable. 385-7214.

AUNBIKES
All sizes — all prices
We stock clutches, jackshafts, sprockets, controls, etc. etc.
VIC. LAWNMOWER HOSPITAL
834 Johnson 386-8338

RUGS LOOK "NEW." IT'S SO easy with RUG-MATE stain removing rug shampoo. Rent electric shampooer for $1.00, plus materials. Clark and Pettigrew, 740 Bay St. See our ad under Painters for other supplies.

WHOLESALE PRICES TO CLEAR
John Deere 71 H.P. Tractor and mower, 2 John Deere walk behind rotary mowers; 1-16 gal. power sprayer.
VICTORIA JEEP
HILLSIDE at ROCK BAY

BASEMENT SALE: 14' PLYwood boat and trailer, Polaroid Swinger camera, 6½ h.p. motor—4 months old, heavy three brush floor polisher, bathroom accessories, miscellaneous items. 478-6737.

HAVE PURCHASED SIMPSONS-Sears Kenmore washer, now selling Viking automatic, only 4 years old, with water level temperature and 3-cycle control. $150 or offers. 386-6445.

FREEZERS — FREEZERS
FREEZERS RENT or BUY all sizes. WE DELIVER.
BUTLER BROTHERS
1720 Douglas 383-6911
(ACROSS FROM THE BAY)

WESTINGHOUSE FREEZERS—always first grade—no seconds. Specials! 23 cu. ft. $258.50; 12 cu. ft. $199.50; 7 cu. ft. $179.50. Macdonald Furniture Mart, Pandora and Broad. 383-1171.

HERE'S A SPECIAL: 30" ADMIRAL range and 10 cu. ft. ADMIRAL refrigerator only $399.
BUTLER BROTHERS
1720 Douglas 383-6911
(ACROSS FROM THE BAY)

GIRL'S 3-SPEED HUSTLER DELight, $30. Mixmaster, with meat grinder, $25. Tape recorder, $30. 1966 Ford Galaxie, 2-door, runs like new, will accept trade, $1150. 384-6713.

HAVE PURCHASED SIMPSONS-Sears Coldspot freezer, now selling Westinghouse 12 cu. ft. upright freezer. Good working order, $85 or best offer. 384-7239.

MOVING, CHOICE QUALITY furniture, drapes, carpets, suites, fridge, stove, miscellaneous and basement sale. 954 Arundel Drive. 382-6977.

A.B.C. ELECTRIC — 382-7221
New and rebuilt appliances. Vacuum cleaners, polishers, etc. One year warranty. Good selection. Reasonable prices. 831 Yates.

15 CUBIC FOOT 2-DOOR FROSTfree Roy refrigerator, 1 year old, $250. 30 inch electric range, 1½ years old, $125. When sold as a pair, $300. 479-5936 after 6 p.m.

SWIVEL ROCKER, CARPETS, China cabinet, record players, record stands, Niagara massage units, 21" swivel TV, tables, TV stand, antique sword. 386-4794.

FOR SALE; 2 CHEST OF DRAWers, $15 each; bed-couch $20; Panel truck $40 or best offer. 592-7520.

THE ROCKHOUND SHOP
All rock-hobby items and genuine stone jewelry. 850 Tolmie. 388-5341. (Closed Mon.; open Fri. to 9 p.m.)

PPE-HUNG DOORS, PRE finished and bi-folds. Fancy exterior door. All sizes. Special Spring prices. 386-0286.

AUTOMATIC TELEPHONE ANSwering machine, 24-hour operation. Rent to own, $10.88 month. R. and T. Business Systems, 384-6145.

DICKER MARTENS PAINT CO.
Bring this ad and
SAVE 10% on ALL PURCHASES
Factory to you prices. 383-1137.

RELAX-A-CISER (EXERCISER), offers, 7" reel tape player, offers. Large dog house, $10. Exercise bike, $25. 479-2916.

TWO HUNDRED CEDAR TRAYS, 2'x2½', suitable fruit, vegetable, bulb storage, 50c each. 656-2497.

PRICE'S KEY SHOP
Safes, Locks, Keys
847 Fort 384-6221

PREHUNG DOORS AND BIfolds, left over from large apartment job. 386-6634.

CITY OFFICE EQUIPMENT LTD.
Student typewriter rentals
826 Yates 386-8394

HEAVY SCREW JACK, $4; LAWN sprinkler, $2; some paint and brushes; shovel 478-7167.

INCINERATOR DRUMS, $1.50, 622 Barton.

USED RED BRICK FOR SALE. 385-4308.

NOMAD STOCKER HUNTING bow, $45 or best offer. 385-8325.

5" CONTINUOUS GUTTERS, ENameled, B.C. Aluminum. 479-3232.

2-PIECE PINK BATHROOM FIXtures, $75. 384-1236.

1,000' OF WOODEN SIDEWALK, 30" width, 35c lineal foot. 477-5200.

OLDER TYPE UPRIGHT PIANO, $300, Viking washer, $30. 383-3379.

IDEAL FOR COTTAGE; FRIDGE, $25. 385-7278.

100 MISCELLANEOUS FOR SALE

OUTDOOR EQUIPMENT
SPECIAL
WILKINSON sword shears, long handle. Reg. $21.95, NOW $16.95

New and reconditioned mowers — reels, rotaries, riders, tillers, compost shredders, sickle mowers, generators, water pumps (all types), sprinkler systems, outboards.

JERRI Sickle Bar, Mowers
NEW from $285
REBUILT unit $175

One 25" rebuilt RIDING MOWER, 3-Speed Trans. $299.95

SHARPENING—PARTS
REPAIRS
For most mowers, tillers, riders, chain saws, etc.
VICTORIA
LAWNMOWER HOSPITAL
834 Johnson 386-8338

LARGE SELECTION
of good used TVs
Examples:
23" brand name console TV like new condition $69.95
19" portable colour TV, excellent condition, only $259.95. Trades accepted.

GOOD USED BUYS
14 cu. ft. McClary zero zone frost-free food compartment, only $129.95
30" De luxe ranges priced from $49.95 up

MAIS FURNITURE
1821 Cook St.
385-2435

SIMPSONS-SEARS
INSTALLS
QUALITY CARPETS
Pick your price, pick your colour and Simpsons-Sears will have your beautiful new carpet PROFESSIONALLY installed in your home.
CHARGE IT!!
NO OBLIGATION
PHONE 388-9111
SHOP at HOME Service

XXXXXXXXXXXXXXXXXXXX
EATON'S
WAREHOUSE
STORE
749 VIEW ST.
Remember You Can
Budget Charge
Through Our
Customer's Accounts
Office, 3rd. Floor
XXXXXXXXXXXXXXXXXXXX

ANNUAL BINOCULAR
TRADE-IN SALE
$15 minimum allowance on your old binoculars in trade on good quality binoculars.
7x35—$18.95 W.T.
7x50—$23.95 W.T.
10x50—$24.95 W.T.
Good range of sizes and types in stock.
TRANS-WORLD ELECTRONICS
1817 Douglas 385-1941

BOTTLE JIM BUYS, TRADES and sells old bottles, crocks and pottery. Over 2,000 bottles from 25c each. If your house was built around 1900 I will pay $$ in advance to look in the crawl space and buy any old bottles I find. 422 John Street. 388-6541 anytime.

FINAL WEEK
Month end EVERYTHING GOES — Furniture, appliances, TV-stereo, carpet-ing and good used items BETTER BUY Home Furnishings Ltd., 704 View St. DOWNSTAIRS. Phone 382-4345.

BICYCLE, DRESSER, CHEST OF drawers, crystal ball, portable T.V., chesterfield suite, kitchen suite, etc. Must sell. Phone after 4 p.m. Apply 624 Battery Street, back door.

LOMBARD CHAIN SAWS
Bar and Chain
Reg. $179.95 Now $139.95
VIC. LAWNMOWER HOSPITAL
834 Johnson 386-8338

"THE PAINT FACTORY"
Empty drums, immaculate, $2.95
Come down and clear away.
Sidney Paint Supply Ltd.
656-3358

ISLAND TRADING
Now at 1717 Gov't. We sell good tools, cameras, instruments, luggage, etc. We buy with cash for same. 384-5354.

LO-COST
Lawnmower repairs, reconditioned lawnmowers, reasonable. Free pickup and delivery. 31 Regina, 384-9079.

SACRIFICE LEAVING country, must sell wedding rings, 18 diamonds in all, value $750. Will sell for $300 or best offer. 383-0772, after 4.

THE CARPETMAN
has outdoor carpets at $2.29 yard — clearance line all qualities carpet and lino. Victoria Press Box 688.

MOVING, MUST SELL: NAUGAhyde chesterfield and chair; 9x12 gold pile carpet; coffee table, etc. Excellent condition. 656-4924.

HAVE PURCHASED SIMPSONS-Sears fridge, now selling Westinghouse fridge in good condition. $50 or best offer. 592-0980.

14' CLINKER, OLD BUT SERviceable; Teardrop trailer; 53 straight eight Pontiac motor for all or dicker separately. 598-5458.

HAVE PURCHASED SIMPSONS-Sears Kenmore automatic washer. Now selling Hoover spin washer. Good working order. $70. 479-3255.

TYPE 'N WRITE SHOP
Used Typewriters and adders bought and sold.
744 Johnson 385-3112

HOOVER 2-BRUSH POLISHER $10. Pellet rifle, $10. Queen size Italian bedspread, $40. Phone after 12. 385-6737.

ENCYCLOPEDIA WORLD BOOK 1969, ladies bicycle, boys' bicycle. Offers. 477-5503.

MOFFAT WASHER SPIN dryer, excellent condition, $140. 479-7908 or 592-1641.

MEN, HAIRPIECES THAT DEFY detection. Privacy, no obligation. Reasonable. 382-9514.

CHILDREN'S SAND BOXES, 4'x4'x8" with sand, $10 delivered. 383-0047.

SANDSTONE BLOCKS, PRE-CUT, suitable for fireplaces, etc. 642-5628.

GOOD OIL RANGE, $25; COPPER water tank, $30. 2 aluminum vats, 40

ANEOUS SALE

ADERS OUSE

sterfield suite $ 29.95
gh back chester $ 59.95
irfield suite $ 39.95
le, tuxedo arms $ 79.95
nd arm chair $ 79.95
nport and chair $149.95
l 2-pce. chester new) $199.95
gold nylon high new) $199.95
and two lamp ne racks $ 39.95
eclinер $ 9.95
mps — all sizes $ 4.95
ining room suite $125.95
es (good condi $ 39.95
n $ 5.95
h mirror from $ 19.95
m $ 19.95
suite complete attress $119.95
spin-dryer (new $ 99.95
c washer $ 49.95
shwasher, white, $139.95
inges From $4.95
refrigerators $139.95
rangette $ 59.95
ft. Marquette $125.00
$195.00
ood colour TV $350.00
V $395.00
e luxe Admiral $195.00
bed complete $125.00
$ 29.95
n Till 5 p.m.
388-6264

E YELLOW GN

LECTION

l Box spring $49.95
Cabinet $59.95
$59.95
iests, $39.95
election e Around

LECTION ht Table $ 9.95
Chests $17.95
Chests $23.95
Chests $35.95
r $99.95

ELIVERY TERMS

N ANNEX EW ST. ion of Furniture 5111

XADING POST
nada Highway ay 1-6 p.m. 3933
TH THE MOST"

4 DRAPES, CUS y lined, soft green with or without s valance boxes. cover windows to ct condition, cost $350. 598-1864.

IITE, $85 OR washer, $70. Set e, springs, $30. 2 stoves, miscella 57 2123 Chambers

LOGS — FOR n raffs, etc. Build AYS afloat! Free ial Plastics Ltd.

plete collection of OTS by "BOU H this week. RFIELD'S 384-7181

L. VICTOR, $225 or, $30. Base gui e porcelain sink, plywood boat, $80.

E, 3-PIECE SEC ield, upholstered ds, 9x12 shag rug, dishes, pictures tes 12-14. 598-3893.

PENDABILITY! you can't put a r washer today at nson, 383-3281.

L. PHILASHAVE new Remington;

OMPLETE, PLUS 8-8854 or 479-3190.

LANEOUS NTED

N A HURRY on tools, guns erts, cameras. We APONS, INSTRU or READY CASH

NG CENTRE E Pet Shop Tel. 383-9513

RGAIN HOUSE es for goods of all m a handful to a niture, tools, appli e, dishes, etc. Our ues. 2372 Beacon 6-3621.

HAW'S ONEERS
l — Appraise 384-6141

ATION ARMY e-usable clothing, household goods. ig others. Family fication, Sidney and pickup 386-3295.

UNDS IONEERS O BUY FOR CASH 386-3908

RADING LTD. ture, tools, appli c. 478-5631
9 a.m. - 6 p.m. 1-5 p.m.

IT CASH niture-appliances TURE 386-9021

EWELRY, SNUFF ory carvings, etc. Fort, 383-8025.

EAP FURNITURE goods. Condition of 382-7506.

OMATIC WASHER need of repair.

OUR FURNITURE, ds, pictures, tools prices. 386-6462.

ALWAYS BOUGHT D BOOKSHOP 382-1427

K'S, WATCHES, er; any condition.

SHAKES, 382-7231

HINA CABINET 84-6579

G T.V.'S WANTED. free. 386-6710.

EEZERS BOUGHT. mp.

DEAL BUYS Hillside 383-1601

109 MISCELLANEOUS TO RENT

RENT TO OWN
NEW SEWING MACHINES
Domestic and Industrial
SAWYER SEWING CENTRES
640 Fort St. 388-4228

FIBREGLASS CHEMICAL toilets fo rspecial events, picnics, construction sites. Acme Septic Tank Services Ltd., 478-6953.

FREEZERS FOR RENT — Phone Butler Brothers, 1720 Douglas St. 383-6911.

115 SWAPS

TRADE EQUITY IN MOBILE home for house in Colwood or Langford. Will sell for $6,900 or take late model car as down payment. 478-3607.

ANYTHING TAKEN IN TRADE as part or full payment on new or used cars. See GORDON PHILLIPS NATIONAL MOTORS. 384-8174.

CAMERA ROLLIFLEX. 2¼ square, F 3.5, totally automatic or manual. Swap for stereo projector. 382-0833.

117 ANTIQUES

ANTIQUES AND COLLECTORS Items at collectors cottage. Hanging lamps, limoges dinner set, china cabinet, cruet sets, round oak table and four chairs, set of 12 sterling spoons, toby jugs, clocks, mantel, wall and grandfathers, writing desk, commode sets. 3½ miles south of Duncan 748-1100.

KILSHAW'S
Buy for Cash
Appraise for all purposes
1115 Fort 384-6441

CASH FOR ANTIQUES AND OLD things. Bygones, 1034 Fort, 383-8025

120 GARDEN SUPPLIES

Fertilizer

WHY PAY? CHICKEN MANURE, no charge. Oaks Poultry Farm, 883 Downey Road, Sidney, 656-2465.

EXCELLENT GARDEN HORSE manure, aged or fresh, 3 yards $10, 6 yards $18 delivered. 592-3660.

SIDNEY DUCK FARM, 656-4412. Duck manure, 6/c bag, delivered.

Plowing, Rotovating and Cultivating

CENTRAL SANAICH TRACTOR Rotovate, plow, cult, level, etc. Loader, post holes and custom haying complete with conditioner. 652-3306.

COOPER'S TRACTOR SERVICE Gardens, yards tractor, rotovated, plowed, cultivated and levelled. Mowing. 382-9316.

GORDON'S TRACTOR SERVICE. Rotovate, level, cultivate, plow, disc, post holes, loading and hauling, top soil, fill, manure, custom haying. 652-2759.

C. STARCK ROTOVATING, brush and grass cut, post holes, etc., loading and hauling. 479-3137.

DON'S TRACTOR SERVICE Rotovate, plow, cultivate, mow, loader and truck, blade. 477-3913.

CUSTOM HAYING, METCHOSIN and Happy Valley. 478-4457.

Top Soil, Rocks and Fill

REALLY GOOD TOP SOIL, CONTACT LAYRITZ NURSERIES, 384-6943

BEST SCREENED TOP SOIL with fertilizer, 7 yards $30. Aged horse manure with mulch 7 yards, $18. 478-3322.

SAND, GRAVEL SUPPLIES, used red bricks and clay fill. O.K. Trucking Co. Ltd., 386-3414.

GOOD TOP SOIL.
PHONE 479-1544

FREE FILL DELIVERY charge only. Top soil, gravel supplies 479-5719, 478-1862.

ROCK, FOR ROCKERIES OR road building. Large or small quantities. 478-3660.

BEST TOP SOIL IN TOWN. $4.50 per yard. 478-6351.

125 PETS AND SUPPLIES

IRISH SETTER PUPS SIRED BY Canadian Champion Webline Diamond Jim, excellent temperament, conformation and color. For show, field or pet. Shots and registered. $150. 652-2228.

GOING UP-ISLAND Give your dog a pleasant holiday at the Good Shepherd Pet Resort. Large exercise runs, excellent care. 743-5569. Island Highway, Mill Bay.

GUARANTEED
AQUARIUM REPAIRS
ROYAL OAK HOBBIES
Royal Oak Shopping Centre
479-7614

LUFHAN KENNELS REGISTered. Miniature Pinscher puppies registered, 3 males, 2 females, excellent temperament, 7 weeks old. Phone Mrs. Spence, 478-3431.

KASCO DOG MEAL NOW AVAILable from official distributor. Southern Vancouver Island Barkers Pet Stores, Victoria and Duncan.

TYRRELL'S DOG AND CAT food now available from official distributor. Southern Vancouver Island Barkers Pet Stores, Victoria and Duncan.

2 LITTLE MOUSE CATCHERS, free to a good home, all with long hair, one black and white and 2 tabbys, all females. Phone 385-8816 anytime.

5 ADORABLE KITTENS — black, grey, 2 tabbies, orange tabby — looking for a friendly homme. Free. Call 479-7800.

MAYDON KENNELS black miniature poodle puppies, registered, $100. Terms — $25 monthly. 743-2493, Duncan.

AFGHAN PUPPIES. BUY FROM a breeder, show stock, 12 weeks with shots, now ready to go 384-6069 or 479-3621.

TROYLING TOY POODLES have some delightful silver puppies for sale to good homes. Phone: 478-5445.

DOGS BOARDED — AL-AN Kennels Reg'd. Second best only to the dog's own home. A. V. Andersen, Munn Road, 479-3570.

DARK APRICOT POODLES, MINIature, (1) weeks, trained. Females, $75. 478-2835.

CAIRN TERRIERS EXCLUSIVEly. Melita Kennels, Raymond at Snelling, 479-2686.

KITTENS NEED HOME, 2 FEmale, 1 grey, 1 black. Phone 384-1419.

BEAUTIFUL ELKHOUND CROSS pups, ready in 2 weeks, very reasonable, 384-6173.

PUPS FOR SALE. MOTHER border Collie. Females $5, males $10. 478-2267.

REGISTERED MALE SAMOYED puppy, 9 weeks, $135, terms. 479-4824.

LHA-DOBE KENNELS, 7 WEEK Doberman Pinscher pups. Lhasa Apso puppies soon. 478-1156.

FOR SALE, CUDDLY, PLAYFUL silver persian male kitten. From Ba-Lu, 383-0282.

PUREBRED SAINT BERNARD, male, 3 years, for sale. 2655 James-Island Road, Saanichton.

LONELY? REGISTERED SHEtie make an ideal companion 652-3275.

LOVELY KITTENS FREE. WILL deliver. 477-4846.

PUREBRED SPRINGER SPANiel puppies. $30. 652-2982.

DAUL QUALITY BRITTANY PUPS Box 72, Milner, B.C. 534-1861.

HEATHERBELLE SCOTTISH Terrier Puppies, 479-2681.

FREE KITTENS, MUST HAVE good homes immediately. 383-4114.

ASSORTED FINCHES AND CAnaries. Phone 592-6073 6-8 p.m.

COUNTRY HOME WANTED FOR 2-year old female dog. 386-4678.

128 LIVESTOCK SUPPLIES AND EVENTS

FOR SALE: — 3-YEAR-OLD gelding, gentle, well broke, youths pony! Registered half Arab gelding, 2 years old, gentle, easy to ride, excellent condition. 652-1489.

FOR SALE OR TRADE ON larger horse, black Shetland purebred stallion. 642-3781.

R. CROSSLEY, HORSESHOEING Ph. 478-5345.

128 LIVESTOCK SUPPLIES AND EVENTS

QUIET GENTLE RELIABLE mare, proven producers. Ideal for inexperienced rider, trained English, Western, and traffic wise. 652-2740.

1&1 HAND QUARTER HORSE gelding, well schooled. Excellent English prospect. $700. KEN EVANS 479-6371.

HALF THOROUGHBRED, ½ hand, 2-year gelding. Dependable, well started English. Ideal show hunter prospect. 479-2606.

CALIFORNIA BRED QUARTERhorse brood mare, proven AAA producer, also yearling Quarterhorse filly. 463-9393 (Haney)

5 YEAR OLD GELDING, ABOUT 1½ hands, well-trained for children, Bridle and western saddle if required. Owner, 478-8133.

13 HANDS, PART WELSH MARE. Western and English. Trained for harness. $250. 4794 W. Saanich Rd., 479-6670.

TANDEM DOUBLE HORSE trailer, fibreglass roof, nearly new. 478-3095.

FOR SALE: 3-YEAR-OLD purebred Arab mare in foal. 385-6363 or 478-1071.

QUALIFIED HORSESHOEING. Gary Hunt, 478-7268.

STANDING HAY FOR SALE 477-5173

GENTLE ½ ARAB MARE WITH ¼ arab colt. Phone 656-1993.

5-MONTH-OLD HOLSTEIN steer. 652-2528.

2 MONTH OLD SAANEN NANNY goat for sale. 478-2653.

WANTED 12" ENGLISH SADDLE phone 477-5888.

130 HEAVY EQUIPMENT AND MACHINERY

D7E
LATE MODEL — HYDRAULIC angle dozer — canopy — winch. Office, 385-2344. Eves. 746-6433.

135 FARM IMPLEMENTS

JOHN DEERE RAKE $400 4-ton Tag-a-long trailers, on sale. Hay conditioner, forage harvester. VICTORIA JEEP, Hillside at Rock Bay.

SNOKI BALED HAY LOADER, Cunningham hay crimper, fertilizer spreader, 100:1 winch, 652-1875.

FORD 8N TRACTOR, POWER mower — 23 Helmcken Road, 478-3941.

150 CARS FOR SALE

— HORWOOD MAZDA —

71 DODGE Demon, 240 V-8, A.T.
70 AUSTIN 1300, only 13,000 mi.
70 MG MIDGET — summer fun.
70 TOYOTA sprinter, sp. cpe.
70 MAZDA 1800 A.T. P.B.
69 MAZDA 1200 GT.
69 VW De luxe Beetle. Auto.
68 FIREBIRD 400. Fantastic!!
68 CORTINA 1600. Reliable.
69 PARISIENNE 2 plus 2
67 VW Fastback.
67 MUSTANG A.T. P.S. P.B.
65 ACADIAN Beaumont, V-8, auto.
65 FALCON, A.T. one owner.
65 IMPALA 4-dr. HT low miles.
64 HUMBER Super Snipe, auto.
64 GALAXIE 500 V-8, H.T. auto.
63 AUSTIN A-60. Tested.
63 DATSUN P.U. tested.
60 FORD pickup.

Open 'til 9 p.m.

— HORWOOD MAZDA —
385-1451
Johnson and Blanshard

— 2 LOCATIONS —
Johnson and Blanshard
and Pandora Ave.
(Across from Hydro)

BRIAN HOLLEY
VOLVO-FIAT

WITH
WORTHWHILE SAVINGS
ON DOMESTIC CARS

Example:
1965 FORD GALAXIE 500 2-door H.T. 352 cu. in. V-8, automatic, power steering, power brakes, custom radio, w-walls. A gleaming red beauty with a white hardtop, in excellent condition throughout.

Average dealer price $1495
OUR PRICE $1275
YOU SAVE $220

TRADES WELCOME
Terms to suit your budget

BRIAN HOLLEY VOLVO
3319 Douglas at Cloverdale
Phone 384-1161

XXXXXXXXXXXXXXXXXX
RM RM RM RM RM RM
XXXXXXXXXXXXXXXXXX

DISCONTINUED!

OUR LOWEST PRICE EVER!
BRAND NEW 1972 GREMLIN
$2293
FULL PRICE
6 CYLINDER! YOU'LL RECOGNIZE THE LITTLE BRAT ANYWHERE!

REG MIDGLEY'S
AMERICAN MOTORS
736 CLOVERDALE AVE. 382-8756

XXXXXXXXXXXXXXXXXX
RM RM RM RM RM RM
XXXXXXXXXXXXXXXXXX

'67 MGB. NEW CLUTCH AND brake, radio, wire wheels. Excellent condition. Asking $1450 or nearest. '67 Cougar GT automatic, new paint, very good condition. Asking $2100 or offer. Phone 384-6130.

NO INTEREST CHARGED
'59 CHEV. Impala Htop, $125 down, $20 wkly. Payments at $10 / month "no-red-tape" credit. PALM MOTORS LTD. 654 Pandora.

'69 VW 1600. NOTCHBACK, AUTOmatic transmission, 16,000 miles, excellent condition. $1900. 479-6617 after 5 p.m.

1963 RAMBLER AMERICAN, new tires and exhaust, reasonable condition, passed provincial test Nov. '71. $250, 479-5689.

'64 VOLKSWAGON BEETLE. New paint. New seat covers. New tires. This car is in very good condition. $780. 386-3662.

RAMBLER AMERICAN, showroom condition, real buy for $500. See it at 3230 Albina Street.

MOVING MUST SELL: 1958 HILLman hardtop convertible, top removable, firm $75. 598-2027.

'60 PONTIAC CONVERTIBLE, 283, highest offer, takes by Thursday. 656-2968 after 6.

MOVING MUST SELL LIKE NEW '66 Buick Wildcat, 2713 Cavendish between 6-8 p.m.

1971 DUNE BUGGY, IMMACULate, must be seen. 478-2266.

1968 PONTIAC, HARDTOP, AUtomatic, $650. 386-1847.

1965 BUICK SKYLARK, 4-SPEED, excellent condition. 656-3638.

150 CARS FOR SALE

DE PAPE
MOTORS

REMEMBER
IF YOU BUY BEFORE
SEEING US YOU MAY
HAVE PAID TOO
MUCH.

'71 CADILLAC $6995
4-door hardtop. This 16,000 mile one-owner automobile is equipped with power steering, power brakes, fully tinted power windows. Factory climate control air conditioning — 6-way power seat and Cadillac AM-FM stereo radio. Turquoise in colour with matching interior and moss green vinyl roof finish this elegant automobile. The one year depreciation makes this near new car an excellent buy.

'70 LINCOLN $5995
Continental 4-door sedan. Full factory power, air conditioning, 4-way power seat, tilt steering, power door locks, power trunk, radio with factory stereo tape deck. This low mileage one owner luxury automobile is finished in saddle tan with matching leather interior and contrasting brown vinyl roof. Balance of 5-year factory warranty available. Cost over $10,000 new. Quest drive this beautiful automobile today.

'72 TOYOTA 1600 $2495
Corolla sports coupe, 4-speed, AM-FM radio. Fully tinted glass, rear window defogger, custom bucket seat interior, 5 chromed custom wheels with radial tires. Local one owner 6000 mile automobile. Balance of warranty available. See it today.

'69 THUNDERBIRD $3695
2-door Landeau. Power steering, power brakes, power windows, tilt steering, bucket seats, AM-FM stereo radio. Finished in metallic bronze tan with black interior and matching vinyl roof. Very sharp looking. An excellent buy in a low mileage luxury automobile. Guest drive it today.

'69 MERCEDES 230 $3695
4-door sedan, power steering, power brakes, console floor shift, radio, fully reclining bucket seats, radial tires. This sedan is in exceptional condition throughout. Beige in color with contrasting tan interior. An excellent chance to own a Mercedes at a reasonable price. Guest drive it today.

'69 SWINGER 340 $2695
2-door hardtop, 340 V-8, 4-barrel, 4-speed, radio, traction-bars. Local one owner car with just 26,000 miles. Balance of 50,000 mile warranty available. This automobile has been exceptionally well cared for and is immaculate throughout.

'60 MERCEDES 220 $895
4-door sedan. A locally owned automobile recently traded to us on a later model Mercedes. In very good condition throughout and mechanically excellent. Priced for quick sale. See it today.

MANY, MANY, MORE
GOOD BUYS
TO CHOOSE FROM

DE PAPE MOTORS LTD.
847 YATES 384-8035

GARDEN CITY
HOLIDAY WEEKEND
VALUES

'71 CHEVROLET
IMPALA
4 DOOR HARDTOP, V-8, AUTOMATIC TRANSMISSION, POWER STEERING, POWER BRAKES, RADIO, AZURE BLUE WITH MATCHING INTERIOR. ONLY 13,000 MILES.
PRICED TO CLEAR

'70 SKYLARK
CUSTOM 2-DOOR HARDTOP, 350 V-8, AUTOMATIC TRANSMISSION, POWER STEERING, POWER BRAKES, RADIO, FINISHED IN SKY BLUE WITH MATCHING INTERIOR. SEE THIS HARD TO FIND MODEL.
PRICED TO CLEAR

'70 METEOR
MONTCALM
2-DOOR HARDTOP, 351 V-8, AUTOMATIC TRANSMISSION, POWER STEERING, POWER BRAKES, RADIO, METALLIC GREEN WITH MATCHING INTERIOR PLUS BLACK VINYL ROOF. A REAL BEAUTY.
PRICED TO CLEAR

'68 CADILLAC
COUPE DE VILLE
FULL POWER INCLUDING: WINDOWS, SEATS, AUTOMATIC HEADLIGHT DIMMER, AM-FM RADIO, FINISHED IN TAHOE WITH MATCHING INTERIOR, PLUS BLACK VINYL ROOF.
PRICED TO CLEAR

72 Cortina 2000, only 11,000 mi.
71 Toyota Mark II Ht., 12,000 mi.
71 Datsun 1200 GT, like new.
70 Toyota Mark II 2-dr. Ht., 4-sp.
70 Mazda 1800, like new.
69 Mustang, fully guaranteed.
68 T-Bird, Landeau, full power.
68 Chev. Impala SS. Sharp.
67 Camaro V-8, A.T.
67 Olds Cutlass 4-dr. Ht.
66 Chevelle A.T., P.S.
65 Dodge Monaco 2-dr. Ht.
63 Parisienne 4-dr. Ht., full power.
64 Skylark, 2-dr. Ht., V-8, A.T.
64 Mercury, excellent condition.

EASY FINANCING

GARDEN CITY AUTO SALES
2978 Douglas 383-1931

J. C. MOTORS LTD.

70 MAVERICK, standard, 6 $1795
70 TOYOTA Corona, auto. $1975
69 VOLKS. Beetle sf. $1595
69 CADILLAC coupe $5495
69 VAUXHALL Viva $ 995
68 FORD Ht., V-8, at. $2095
66 AUSTIN 1100 $1195
66 BUICK Ht., radio $1395
66 COMET convert. V-8, at $1095
65 ROVER 2000 $ 995
65 METEOR wagon, V-8, at. $1695
65 CHEVY II 6, A.T. $ 895
64 FAIRLANE 2-dr. 6 $ 695
63 CORVAIR 4 speed. $ 495

837 YATES 384-0921

'56 PONTIAC 2-DOOR HIGH-PERformance 283. 11" clutch, aluminum fly wheel, tape deck, nauga-hyde, mags, chromes. $500. 386-8229.

RARE, 1967 MUSTANG FASTback, 390 cu. in., Immaculate inside and out, low mileage, $2,250 or best offer. 386-3849 or 382-3397.

LADIES CAR
1971 MAVERICK, 6 CYLINDER, automatic. Very clean. Cadboro Bay Section. 477-2102.

1965 MUSTANG $1,095
AT ARTS CAR SALES

'57 KARMAN GHIA, GOOD CONdition, $275 or best offer. 598-1277, 5-7 p.m.

1961 ENVOY STATION WAGON, tested until April '73. $195. 382-9636.

'58 PONTIAC, TESTED, LIcensed, good condition, 6 automatic. 478-2563.

1961 THUNDERBIRD. EXCELlent condition. New paint? $950. 479-6459.

1961 VOLKSWAGEN VAN. IMmaculate. Open to offers. 656-4068 after 7 p.m.

1966 — PONTIAC PARISIENNE wagon, 1 owner, 327, P.B., P.S., roof rack, etc. 386-4345.

'61 VAUXHALL CRESTA. TESTed. Very good condition. $275. 381-0870.

1964 CORTINA, LOW MILEAGE, very good condition, offers. 478-4806.

'67 DODGE DART GT. MANY extras. Excellent condition, $1,750 or offers, will take small trade. 384-4450.

1971 MUSTANG MACH I. FULLY equipped. Less than 5,000 miles. $3500. Phone 384-6104 after 5 p.m.

'70 PONTIAC SAFARI DE LUXE, 9 passenger station wagon, power steering, power brakes, low mileage, excellent condition. 385-8328.

1968 MINI 1000 STATION WAGON 35,000 miles. New tires. $745. 383-2152.

150 CARS FOR SALE

XXXXXX XXXXXX XXXXXX
XX XX XX XX XX XX
XX XX XX XX XX XX
XXXXX XXXXX XXXXX
XX XX XX XX XX XX
XX XX XX XX XX XX
XXXXXX XX XXXXXX XX
XXXXXX XX XXXXX

EMPRESS
PONTIAC — BUICK
GMC

GOODWILL
USED CARS

72 TOYOTA Corolla 1600 4-dr. A.T. $2695

71 TOYOTA MK II 2-dr. Ht., 4-spd. $2595

71 VW Beetle 4-spd. $1995

65 CHEV IMPALA S.S., 8 A.T., P.S., P.B. $1495

71 CATALINA 4-DR. HT. 8, A.T. P.S. P.B. $3695

70 CATALINA 4-DR. HT. 8, AT. P.S. P.B. $2995

70 LE MANS 2-DR. HT. 8 A.T. P.S. $2995

69 PARISIENNE 2-DR. HT. 8, A.T. P.S. P.B $2695

71 FIRENZA SL, 4-DR. SDN. A.T. $2095

69 VIVA 4-DR. SL. LOW MILES 4-SPD. $1495

67 ACADIAN 4-DR. SDN., V8, CLEAN $1495

66 PONTIAC 4-DR. SDN. 8, A.T. $ 995

65 PONTIAC 4-DR. SDN. 6, A.T. P.S. $1095

WE RUN
A VERY SIMPLE
BUSINESS

68 PARISIENNE 4-dr. Ht., 8, A.T. P.S. P.B. $2295

71 IMPALA 2-dr. Ht., 8 A.T. P.S. P.B. $3695

67 CADILLAC de Ville. Loaded $3295

66 CHEVY II 2-dr. Ht. 6, A.T. $1095

AT
EMPRESS
PONTIAC BUICK
382-7121

DRIVE IN OFF TOPAZ
2867 DOUGLAS STREET

D
O
U
G
L
A
S
VOLKSWAGEN

YOUR LARGEST
VOLKSWAGEN DEALER
ON THE ISLAND

1971 GMC ½-ton sports package. Heavy duty V-8, automatic transmission, power steering, power brakes, radio. 6000 miles $3695

1971 VOLKSWAGEN WESTFALIA camper $4295

1967 VOLVO 122S. Radio $1795

Bank Finance
Up to 60 Months
On Approved Credit

3329 DOUGLAS ST.
388-5466
Open 9 'til 9

REMEMBER
METRO TOYOTA
LTD.

624 Finlayson
386-3516, 386-3517

150 CARS FOR SALE

METRO
TOYOTA
LTD.

1972 TOYOTA CELICA, MAG WHEELS.

1972 TOYOTA CORONA AUTOMATIC, RADIO.

1972 DATSUN 510, MAG WHEELS.

1971 CORTINA GT. LIKE NEW.

1971 VW FASTBACK, 12,000 miles. SAVE.

1970 FORD WAGON. EXCELLENT FAMILY UNIT.

1969 ENVOY, FULLY EQUIPPED.

1969 TOYOTA CROWN SEDAN.

1969 CHEVELLE WAGON. FULLY EQUIPPED

1969 MUSTANG, F.B. 4-SPEED.

1969 COROLLA SEDAN.

1969 SUNBEAM WAGON. AUTOMATIC.

1969 DATSUN WAGON. FULLY EQUIPPED.

1969 CHEVELLE MALIBU FULLY EQUIPPED.

1969 CAMARO HARDTOP. FULLY EQUIPPED.

1968 CORNET HARDTOP. FULL POWER.

1968 MUSTANG HARDTOP. 2 TO CHOOSE FROM.

1968 CHARGER HARDTOP. FULLY EQUIPPED.

1968 ACADIAN HARDTOP. V-8, AUTOMATIC.

1968 CAMARO HARDTOP. 2 TO CHOOSE FROM.

1967 PONTIAC HARDTOP, V-8, AUTOMATIC.

1967 BUICK SKYLARK CONVERTIBLE.

1967 ACADIAN WAGON. FULLY EQUIPPED.

1967 ROVER TC 2000. PREMIUM.

1967 NOVA AUTOMATIC SEDAN.

1966 CHEVELLE MALIBU S.S. HARDTOP. 2 TO CHOOSE FROM.

1965 VALIANT WAGON AUTOMATIC.

1965 VOLKSWAGEN, SUNROOF.

1965 MUSTANG CONVERTIBLE, AUTOMATIC.

1965 MERCURY HARDTOP AUTOMATIC, FULL POWER.

1964 FORD WAGON, V-8 AUTOMATIC.

1964 RAMBLER SEDAN AUTOMATIC.

1964 BEAUMONT SEDAN AUTOMATIC. PREMIUM.

1963 PONTIAC HARDTOP AUTOMATIC, POWER STEERING.

Many more units to choose from.

All units are fully reconditioned and Government Safety Inspected for your protection.

Remember at METRO all reasonable offers will be accepted.

Cash — Trade — Terms

METRO TOYOTA LTD.
624 Finlayson
386-3516 386-3517

'68 CHARGER
Hardtop, finished in lovely Brazilian bronze with matching decor, has every conceivable sports extra with the tremendous 383 V-8 motor. Live a little with a fully reconditioned safety checked automobile from one of Canada's leading import Dealers. Open every evening till 10 p.m. Remember at METRO all reasonable offers will be accepted 386-3516, 386-3517.

1965 FORD
Country Squire wagon. V-8, automatic, power steering, power brakes, radio. Low mileage. Premium unit.

Remember at METRO all reasonable offers will be accepted.

METRO TOYOTA LTD.
624 Finlayson
386-3516

VERY INTERESTED IN SELLing your near new or used car, contact Dennis at National Motors. 382-6174.

1962 RAMBLER CLASSIC wagon, new automatic transmission, good tires. Needs motor work. First $75 takes. 386-4794.

1965 VOLVO 544 SPORT, $300 invested on recent motor rebuild. Bills available. Asking $895. Phone 383-6279.

1952 VAUXHALL VICTOR. IMmaculate condition, 53,000 original miles, 4-door, 4-speed, radio. $750. 477-3494.

1971 MUSTANG, 2-DOOR HARDtop, V-8, Automatic trans, power steering, 8,500 miles, $2,750. Brian or Keith, 385-7737, 6:30-8 p.m.

'57 VOLKSWAGEN CAMPER, needs motor. Offers. Phone 386-9908.

'55 CHEV. RUNNING. 382-7309 OR 383-3525.

150 CARS FOR SALE

XXXXXXXXXXXXXXXXXX
X SUBURBAN X
X PETER POLLEN X
X FORD X
X X
XXXXXXXXXXXXXXXXXX
XXXXXXXXXXXXXX
XXXXXXXXXXX
XXXXXXXX
XXXXX
XXX
X

L(O)(O)K

ALL SOLD WITH
7-DAY
MONEY BACK
GUARANTEE

1972
MONTEGO GT hardtop, V-8, automatic, power steering, radio. Less than 3000 miles.
$4440
TRADE!! and TERMS!!

1969 FORD XL 2-door hardtop. Fully equipped, low mileage $2995

1971 CHEVROLET Monte Carlo, 2-door, hardtop, automatic transmission, radio. Power steering, power brakes $3695

1970 PONTIAC Executive, 4-door sedan. Fully equipped including factory air $2895

1971 DATSUN 510 sedan, automatic transmission, radio $2295

1970 VIVA station wagon $1685

1969 MUSTANG MACH I, automatic transmission, power steering, power brakes, radio $2795

1969 PLYMOUTH Roadrunner, 383, V-8, Automatic transmission, radio $2595

1967 CORTINA GT, 4-door sedan $1085

1968 PLYMOUTH sedan, 6-cylinder, automatic transmission $1495

1966 JEEP Wagoneer $1095

1967 FORD Custom 289, V-8, automatic transmission, radio $1395

1967 FORD custom 2-door, 6 cylinder, radio $1095

1964 OLDS F85 sedan $795

1964 RENAULT $595

PETER POLLEN
FORD
1060 Yates St. — 384-1144

McCALLUM MOTORS
— DATSUN — VOLVO —

WE PRICE OUR CARS

1967 MUSTANG Fastback, 390 V-8, 4-speed. Hucky big mag wheels, high jacker rearend $2195

1969 BARACUDA 340, 4-speed, excellent condition $2495

1967 CHEVROLET, 6 cylinder, automatic transmission. City tested. One owner $1095

WE INVITE COMPARSION

1966 VALIANT V200, automatic transmission $1195

ON THE SPOT
FINANCING

1970 TOYOTA MK II sedan, 29,000 miles, a real sharp unit $3995

WE DYNO-CHECK
LATE MODELS

1971 VEGA hatchback, radio. Very clean, one owner. $2295

ALL CARS GOV'T
TESTED

McCALLUM MOTORS
DATSUN — VOLVO

It Pays to
"TAKE A LOOK"
at YATES and COOK
386-6168

MM — MM — MM — MM
LEASE TO OWN
a brand new
D — A — T — S — U — N
McCALLUM MOTORS
Yates at Cook
386-6168

MM — MM — MM — MM
1969 DATSUN 1600, TWO DOOR, 4 speed, 33,000 original miles. $1,400. 652-2601.

CONVERTIBLE 1962 CHEVY II, low mileage, new paint. $600. 384-6962.

150 CARS FOR SALE

XXXXXXXXXXXXXXXXXX
X PETER POLLEN X
X FORD X
X X
XXXXXXXXXXXXXXXXXX
XXXXXXXXXXXXXX
XXXXXXXXXXX
XXXXXXXX
XXXXX
XXX
X

L(O)(O)K

ALL SOLD WITH
7-DAY
MONEY BACK
GUARANTEE

1972
MONTEGO GT hardtop, V-8, automatic, power steering, radio. Less than 3000 miles.
$4440
TRADE!! and TERMS!!

1969 FORD XL 2-door hardtop. Fully equipped, low mileage $2995

1971 CHEVROLET Monte Carlo, 2-door, hardtop, automatic transmission, radio. Power steering, power brakes $3695

1970 PONTIAC Executive, 4-door sedan. Fully equipped including factory air $2895

1971 DATSUN 510 sedan, automatic transmission, radio $2295

1970 VIVA station wagon $1685

1969 MUSTANG MACH I, automatic transmission, power steering, power brakes, radio $2795

1969 PLYMOUTH Roadrunner, 383, V-8, Automatic transmission, radio $2595

1967 CORTINA GT, 4-door sedan $1085

1968 PLYMOUTH sedan, 6-cylinder, automatic transmission $1495

1966 JEEP Wagoneer $1095

1967 FORD Custom 289, V-8, automatic transmission, radio $1395

1967 FORD custom 2-door, 6 cylinder, radio $1095

1964 OLDS F85 sedan $795

1964 RENAULT $595

PETER POLLEN
FORD
1060 Yates St. — 384-1144

McCALLUM MOTORS
— DATSUN — VOLVO —

WE PRICE OUR CARS

1967 MUSTANG Fastback, 390 V-8, 4-speed. Hucky big mag wheels, high jacker rearend $2195

1969 BARACUDA 340, 4-speed, excellent condition $2495

1967 CHEVROLET, 6 cylinder, automatic transmission. City tested. One owner $1095

WE INVITE COMPARSION

1966 VALIANT V200, automatic transmission $1195

ON THE SPOT
FINANCING

1970 TOYOTA MK II sedan, 29,000 miles, a real sharp unit $3995

WE DYNO-CHECK
LATE MODELS

1971 VEGA hatchback, radio. Very clean, one owner. $2295

ALL CARS GOV'T
TESTED

McCALLUM MOTORS
DATSUN — VOLVO —

It Pays to
"TAKE A LOOK"
at YATES and COOK
386-6168

MM — MM — MM — MM
LEASE TO OWN
a brand new
D — A — T — S — U — N
McCALLUM MOTORS
Yates at Cook
386-6168

MM — MM — MM — MM
1969 DATSUN 1600, TWO DOOR, 4 speed, 33,000 original miles. $1,400. 652-2601.

CONVERTIBLE 1962 CHEVY II, low mileage, new paint. $600. 384-6962.

150 CARS FOR SALE

SUBURBAN
N
O
R
T
H
ON DOUGLAS

PLIMLEY
SINCE 1893

See the
all new
AUSTIN MARINA
from only
$2530

PLIMLEY
1010 Yates 382-9121
Open to 9 p.m.

XXXXXXXXXXXXXXXXXX
X CORTINA CAR X
X CENTRE X
X X
XXXXXXXXXXXXXXXXXX

ALL SOLD WITH
7-DAY
MONEY BACK
GUARANTEE

1972
CORTINA 2000 sedan. Automatic, radio. Less than 1000 miles.
$2898
TRADE!! and TERMS!!

1971
VOLKSWAGEN Beetle. Burnt orange in color.
$1788
TRADE!! and TERMS!!

1971
TOYOTA Corona Mk II automatic.
$2480
TRADE!! and TERMS!!

SPECIAL!!

1971
MERCURY MARQUIS BROUGHAM 4-door hardtop, 429, V-8, automatic, power steering, power disc brakes, power windows, power seat. Factory air conditioning and only 14,000 miles by a local owner. Test drive this luxurious and pampered automobile now.
$5998
TRADE!! and TERMS!!

CARS!!
CARS!!
CARS!!

'70 METEOR $2880
'70 COUGAR convertible $3270
'69 METEOR hardtop $2280
'69 PLYMOUTH hardtop $1980
'69 CORTINA GT $1580
'69 RAMBLER Classic $1370

WAGONS!!
WAGONS!!
WAGONS!!

1970
METEOR 10-passenger
$3770

1969
FORD Wagon 6-passenger
$2480

1969
MERCURY Colony Park
$2880

AT
SUBURBAN
"Your 72 Action
Centre"
WIDE OPEN SATURDAY
CLOSED MONDAY
386-6131

WILLE MOTORS

DE LUXE dune buggy $1895
'70 FIREBIRD 400, 4-sp. $3495
'69 BARRACUDA Fastback $2495
'69 CAMARO, 396, 375 H.P. $2895
'69 CHRYSLER 2-dr. Ht. $2695
'68 SUNBEAM ALPINE $1495
'68 MUSTANG Cali-special $2295
'67 ACADIAN Canso 2-dr. Ht. $1395
'67 CAMARO 327 4SP $1795
'67 MUSTANG GT Fastback $1995
'66 MALIBU S.S. 2-dr. Ht. $1795
'65 DODGE Slant-6 $595
'65 CHRYSLER 4-dr. Ht. $ 595
'62 COMET Well Kept $595
'60 FORD, tested $ 125

Backed by one of the
ISLAND'S LARGEST
SERVICE CENTRES
3240 Douglas 382-2513

1967 VOLKSWAGEN
Very nice bright red bug
$1295
THREE POINT MOTORS
Government at Hillside
385-6737

1965 GMC WINDOW VAN, ONLY 40,000 one-owner miles, fine condition, call Charlie Peterson at Empress Pontiac-Buick-GMC 382-7121 or res. 592-0456.

1966 VAUXHALL VIVA SL 2-door, low mileage, fantastic condition, 384-6198 or 383-7807.

'65 MUSTANG CONVERTIBLE 289, 4-speed. Phone 477-4657.

'65 VW STATION WAGON, GOOD condition. Offers. 598-1133.

1954 MERC SUN VALLEY HAR

The Daily Crossword Puzzle

By R. A. POWER

ACROSS

1 Go by
5 Plural pronoun
9 Saline drops
14 Is not: Dial.
15 Occurring infrequently
16 Flax like fiber
17 Operatic highlight
18 Stratford-on
19 Come into notice
20 Puts back in position
22 Partly burned piece
23 Small bird
24 Doom
25 Refunded
28 Unobstructed view
32 As drunk as — —; 2 words
33 Blush
34 Unit of length
35 Scottish garment
36 Purze
37 Custom
38 French season
39 Direct
40 Produce by effort
41 Meetings of judicial bodies
43 Thin layer
44 One entertaining guests
45 Serve at
46 Argue
49 One who moves about with no purpose
53 Wed on the run
54 Grasping hand
55 Speak incoherently
56 One doing certain clerical work
57 Italian community
58 Assam silkworm
59 Does a polishing job
60 Something useless
61 Valley

DOWN

1 Jack —; TV entertainer
2 River of Yorkshire
3 Cut with quick strokes
4 Strong
5 Following the course of
6 Anchorage
7 Statue in Piccadilly Circus
8 Coin of Japan
9 Betrayer
10 Wage —
11 In the midst of
12 Emerge
13 Prophet
21 Extremely dry
22 Lake vessel
24 Artificial
25 Does a gardening chore
26 Cream of the crop
27 Battery terminals
28 Wines
29 Love, in Genoa
30 Kind of pie
31 Make different
33 Nooleman
36 Canada —
37 Had doubts about
39 Those engaging in public disorders
40 Parry
42 Adapted to fit
43 Uttered
45 Try
46 Forms of condensed moisture
47 Charles Lamb
48 Past participle of "bear"
49 Highly educated
50 Odd
51 Sinful
52 Original
54 Small number

Yesterday's Puzzle Solved:

150 CARS FOR SALE

ENSIGN
CHRYSLER PLYMOUTH
DOWNTOWN
YATES at COOK

—CHRYSLER
—PLYMOUTH
—VALIANT
—FARGO TRUCKS
—USED CARS

61 PONTIAC Safari station wagon, standard transmission. Lic. AJE-773.
SALE PRICE $395
No down payment
20 payments of $26

64 FORD Fairlane 4-door station wagon, V-8, automatic transmission, custom radio. Lic. HEG-671
SALE PRICE $695
No down payment
30 payments of $31

64 VALIANT 4-door sedan, V100. Lic. AEC-950.
SALE PRICE $795
No down payment
30 payments of $36.

66 PLYMOUTH FURY II 4-door sedan, V-8, automatic transmission, custom radio. Lic. AAH-341.
SALE PRICE $895
No down payment.
30 payments of $40.

1969 442 CONVERTIBLE
V-8, factory 4-speed. Fully powered. Loads of options. Looks and drives like much newer unit. Premium unit. Remember at Metro no reasonable offer will be refused.

METRO TOYOTA LTD.
624 Finlayson
386-3516

1969
AUSTIN AMERICA
Looks and feels like new. 29,000 miles, with radio.
ONLY $1395
THREE POINT MOTORS
Government at Hillside
385-6737

HARD TO FIND

1964 Falcon Futura 2-door hardtop, V-8, automatic, power steering. Phone CHARLIE PETERSON at EMPRESS PONTIAC BUICK, GMC, 382-7121 or res. 592-6488.

1964 OLDS 88 4-DOOR AUTOMATIC, power steering, power brakes, stereo magic radio, very clean body in good condition, runs well. Asking $550. 385-5517, 1121 Woodstock.

150 CARS FOR SALE

METRO TOYOTA
SIDNEY DIVISION
656-4311

1971 CROWN, luxury and economy.
1971 COROLLA 9,000 miles, sun-tan yellow.
1970 DATSUN 1600, 2-dr., radio.
1969 ENVOY Special, 25,000 miles.
1968 DODGE hardtop, P.S., P.B., radio.
1968 COUGAR, P.S., P.B., radio.
1968 ACADIAN, hardtop, V-8 power steering, brakes, and radio.
1967 FORD Sedan, V-8, automatic, radio.
1967 CHEVY II, 6, automatic, radio, 35,000 miles.
1966 CUTLASS 2-door hardtop, mint.
1965 MERCURY hardtop, V-8, automatic, P.S., P.B., radio.
1965 MORRIS 1100, good transportation.
1964 ACADIAN, 6 automatic, radio.
1963 FALCON Wagon, 36,000 original miles.
1963 RAMBLER automatic, radio. Nice car for the lady.
1963 AUSTIN Cambridge Wagon, automatic transmission.

TRUCKS

1968 GMC ½-ton, 3-speed, long wide box.
1968 INTERNATIONAL, V-8, 4-spd., radio.
1964 FORD one-ton, V-8, 4-spd., baby duals.
1964 VOLKSWAGEN 9-passenger bus.
1962 INTERNATIONAL, V-8, 4-spd., radio.
1959 APACHE, 6, 3-speed.

"HOLIDAY SPECIAL"
14' Sport runabout, Johnson 40 h.p. electric start, trailer included.
SAVE $ AT SIDNEY
METRO TOYOTA
SIDNEY DIVISION

1971 TOYOTY COROLLA 1600 sports coupe, radio, 13,000 miles, 7 tires, Woodgrain steering wheel, bucket seats, 4 speed transmission. Like new throughout. $1995. 479-2657.

'68 DODGE MONACO STATION WAGON. 318 cc automatic. Gold-yellow, walnut panels. Power steering, power brakes, electric tailgate, roof rack, 6 passenger. 479-4424.

1965 PLYMOUTH FURY II, V-8 automatic. Newly painted, black and chrome. Very clean. Custom radio, red upholstery, snow tires included. Good family car, $750. 385-6644.

NO INTEREST CHARGED
'67 METEOR sedan, $350 down, 25 wkly. payments at $15. Instant "no-red-tape" credit. PALM MOTORS LTD., 854 Pandora.

NO INTEREST CHARGED
'66 MORRIS 1100, $300 down 20 wkly. payments at $15. Instant "no-red-tape" credit. PALM MOTORS LTD., 854 Pandora.

NO INTEREST CHARGED
'63 PONTIAC sedan $200 down, 25 wkly. payments at $10. Instant "no-red-tape" credit. PALM MOTORS LTD. 854 Pandora.

NO INTEREST CHARGED
'62 FORD S.W., A.T., $175 down, 20 wkly. payments at $12. Instant "no-red-tape" credit. PALM MOTORS LTD., 854 Pandora.

1965 FORD COUNTRY SQUIRE station wagon, 9-passenger, power everything, 390 engine. Good condition. $1,650 firm, as must sell. 592-4771, after 6:30 p.m.

1972 TOYOTA 4X4 STATION wagon, 10,500 miles. Excellent condition and at a real saving. See at 965 Stelly's X-Rd. Brentwood Bay or phone 652-1577.

1967 PONTIAC PARISIENNE, 4-door hardtop, V-8 automatic, power steering power brakes. $1695. 592-9796.

VARIOUS MAKES AND MODELS. $100 to $500 price range. Financing available. NATIONAL MOTORS, 384-8174.

'72 DATSUN FASTBACK, STANDARD transmission, only 3300 miles, $400 off new price. Call after 6 p.m. 592-0748.

'62 VOLKSWAGEN, NEW PAINT, good condition, $500. Phone 592-7221.

1963 PONTIAC $150
AT ARTS CAR SALES

1972 TOYOTA COROLLA DELUXE, 4-door sedan. 388-4783 after 5:30 p.m.

1964 COMET VILLAGER WAGON, excellent condition, $900 or best offer. 478-6022.

'71 BUICK SKYLARK, 2-DOOR, hardtop, immaculate. 10-5, 598-4202.

STATION WAGON, '66 FORD 8, top condition except for paint job, $1050. Easy terms. 388-4486.

'65 VOLKSWAGEN $590
Just tasteful good condition. 382-0969.

VW DUNE BUGGY — '69 1500 engine, canvas top, many extras. Offers. Shawnigan Lake 743-2672.

'68 DODGE CORNET, V-8, automatic, radio, $1,500, will take small trade. 382-7885.

1959 JAGUAR, 3.4 LITRE SEDAN, $700 with financing possible. 386-7256.

1969 VOLKSWAGEN STATION wagon. Good tires and radio. Good condition. $1500. 656-4669.

DUNE-BUGGY, LOTS OF extras. 642-3124.

1958 CHEV, 4-DOOR, AUTOMATIC, excellent shape. 478-4055.

SACRIFICE 71 VEGA PANEL, truly pretty, tan. 386-8424.

1969 FORD COUNTRY WAGON, air conditioning. 658-5689.

1951 AUSTIN A-40, GOOD CONDITION, $100. Call after 6, 478-7479.

TAKE OVER PAYMENTS ON good repossessed cars. 382-3547.

150 CARS FOR SALE

SSSSSSSSSSSS
SPEEDWAY
VOLKSWAGEN
PORSCHE

WE DON'T SAY
WE'RE FIRST
WE PROVE IT
AND THAT'S
THE TRUTH

1972 Red FIREBIRD Esprit hardtop, automatic, console. Beautiful ivory interior, white vinyl top. Only 2300 miles with warranty.
SPECIAL $4295

1971 PINTO 2-door 7000 miles, automatic radio, vinyl roof. This is a sharp economy favorite.
SPECIAL $2495

1970 DATSUN 240Z, fully equipped, 4-speed. This desirable sports car with only 13,000 miles. This SPECIAL price $3895

1967 PORSCHE 911T sports car 5-speed in excellent mechanical shape and lovely appearance. This is a rarely available model at a SPECIAL price of $4795

SOME EXCELLENT
USED CAR BUYS

70 SIMCA	$995
69 AUSTIN 1800	$1395
69 MALIBU Ht.	$2195
69 K. GHIA A.T.	$2395
69 VW auto	$1595
68 EPIC A.T.	$995
67 RANCHERO	$1995

And many more on our BIG USED CAR LOT

18 used Volkswagens from 1958-1971.

See our big and complete selection of CAMPERS, TRAILERS and VANS.

FOR 19 YEARS
UNDER THE REVOLVING
VOLKSWAGENS
BOTH SIDES OF YATES
385-2415

'71 VOLKSWAGEN SUPER BEETLE, 7 snow tires and hubs. 658-8959 or 384-8823.

151 FOREIGN IMPORT AND SPORTS CARS

1961 JAGUAR MARK II, 3.8, automatic, 35,000 original miles. Black with red leather, excellent condition, must be seen. $1,900. 382-6670.

MARK VII JAGUAR, MANUAL 4-speed transmission, new paint, tires, exhaust. Approximately $900. 592-1577, 383-8580.

'62 JAGUAR XKE COUPE. NEW interior, completely rebuilt engine and new clutch. Very fast. Asking $2,500. 382-4179.

1968 DATSUN 1600 SPORTS CAR, excellent condition, 4-speed, new tires, radio, tonneau cover. $1175. 382-6670.

SUMMER FUN
In a 1971 Fiat 850 Spider, as new. Financing can be arranged. $1,150 or best offer. 386-3649 or 382-3397.

1962 VOLVO 544 SPORT, WILL take trade. 592-9246.

1969 DATSUN 2000, MUST BE seen. 384-2508.

151 FOREIGN IMPORT AND SPORTS CARS

'67 COOPER, BALANCED, FULL race cam, 1½ in. S.U.'s, straight cut gears, headers, Michelins, 4.11 differential, much more. 382-4179.

1970 LOTUS EUROPA. $3100 OR best offer. 592-6174 evenings and weekends; No. 17, 2150 Cadboro Bay Rd.

'69 PEUGEOT 204, 2 DOOR, hardtop, hatchback, low miles, excellent condition. Radio. $1395. 9145 West Saanich Rd., 656-3032.

'66 SPITFIRE, EXCELLENT CONDITION, 43,000 miles. Michelin tires. $1100. 478-4972 after 7 p.m.

1966 BEETLE, RELIABLE, ECONOMICAL. Must sell by July 20. $700 or nearest. 652-2947.

'69 TRIUMPH SPITFIRE, OVERdrive, hardtop, 26,000, Immaculate. Offers, 598-1133.

1966 KARMAN GHIA, GOOD CONDITION, radio, $1,250. 382-8111. After 6, 598-5777.

'65 MGB, EXCELLENT, BUT needs starter. Must sacrifice — $850. 384-7507, 6 to 8 p.m.

'70 MGB, RECENTLY TESTED. 658-8572

154 TRUCKS AND BUSES

EMPRESS PONTIAC
BUICK
G.M.C.
THE TRUCK CENTRE
ONE OWNER

1970 Chev ¾-ton camper Spl. Pick-up completely equipped with 350 V-8 engine, 3-speed, Auto. transmission, power steering, power brakes, power lock rear axle, heavy duty battery, heavy duty suspension with rear leaf springs. De luxe chrome Pkg. custom interior, gauges with tachometer, auxiliary battery, rear step bumper and 7.50x16 8-ply tires.

PLUS

A brand new 9½' Corda Lane Camper, featuring a propane-electric fridge, 3-burner stove, 12-110 volt wiring, stainless steel sink with water pump and tank. Extra heavy insulation. Buy this complete holiday special pkgs. for only $5695

OPEN
SATURDAY, JULY 1, AND
MONDAY, JULY 3

WE SELL TRUCKS
Drop in and see us
2524 Douglas at Bay
382-7121

NATIONAL
CHRYSLER-DODGE
"The Island's Dodge Truck Centre"
1972
DODGE VAN
fully equipped, slant 6 standard transmission.

LIST PRICE	$3540
SAVE $$$	$347
NOW ONLY	$3193

Building a mobile camper?
Start with a DODGE
MAXIVAN!
Several to choose from. Come in and look them over.
CALL Marshall Murray
NATIONAL
CHRYSLER — DODGE
DODGE TRUCKS
384-8174 819 Yates

1966
GMC ½-TON
Pickup, 40,000 miles, V-8, automatic, power steering, power brakes, radio.
ONLY $1095
THREE POINT MOTORS
Government at Hillside
385-6737

"MAKE ROOM SALE"
'66 I.H. 4x4 TRAVELALL V-8 $1495
'69 VAUXHALL Victor wagon $1695
'71 INT. 4-w.d., 6-man pickup, V-8 $4295
'65 GM Handy bus, 6 passenger $1450
'66 CHRYSLER Newport sedan $1195

INTERNATIONAL HARVESTER
517 Herald St., 386-5508
IMMEDIATE DELIVERY
'72 Mazda 1800 Pickups
DEALER FOR
OKANAGAN CAMPERS

HORWOOD MAZDA
810 JOHNSON 385-1451

1964 ¾-TON GMC PICKUP, 8' box, rear bumper, Big 6 4speed, $995.
1965 Mercury V-8 pick up, custom Cab, long box, rear bumper, $950.
VICTORIA JEEP
HILLSIDE at ROCK BAY

1968 DODGE ½-TON PICKUP, 318 V-8 automatic. Radio,. Excellent condition. 2 to choose from, $1995. NATIONAL MOTORS. 384-8174.

TRUCKTOWN 386-1711
Everything in Trucks
On Bay St., next to Moore Whittington Lumber yard.

1970 FORD F-100 RANGER, 302 V-8, 3-speed transmission. Trades considered. Terms available. Cadboro Bay Service. 477-2192.

'57 CHEV. PANEL. GOOD RUNning condition. Ideal for camping, hunting, or hauling. Big transmission, 4-speed. 382-3350.

'71 ¾-TON FORD, V-8, 4-SPEED, excellent condition. Low mileage. Long wide box equipped for large camper $3400. 743-2672, 743-5065.

'69 ¾-TON GMC, 38,000 M'LES, new tires, 17" split rims, excellent camper truck $2395. 743-2672, 743-5065.

1967 GMC ½-TON, V-8, AUTO, positraction, bucket seats, $1900. 385-6017.

'69 GMC ONE-TON PICKUP, NEW safety sticker, 4-speed, V-8, $2,200. 479-4723.

1969 ECONOLINE CAMPER, equipped, V-8, auto., hitch. $2400. 384-6759.

1968 MERC. 390 V-8
AT ARTS CAR SALES

GOOD '55 FARGO PICKUP, $250. 478-6607.

1971 CHEVY WINDOW VAN, 8 automatic, asking $3,600. 478-6267.

1965 1-TON MERCURY DUAL wheels, flat deck, 479-7057.

154 TRUCKS AND BUSES

GEM MOTOR SALES
1961 INTERNATIONAL ¾-ton
OPEN TO OFFERS
480 Esquimalt 385-4311

TRUCKTOWN 386-1711
Everything in Trucks
On Bay St.—next to Moore Whittington Lumber yard.

'68 FARGO 318 V-8 AT.
AT ART'S CAR SALES

1964 CHEV. PICKUP
AT ART'S CAR SALES

10' ALUMINUM FURNITURE van. Island Furniture Mart. 656-3724 or 656-3390.

1966 FORD ECONOLINE VAN, minor body work, good condition. 572 Dallas Road.

'68 FORD ½-TON, HEAVY DUTY suspension, $1895. 383-7376. After 5 p.m.

FULLY OVERHAULED, LIKE new, '63 International ¾-ton panel. 386-3677 after 4:30.

1970 FORD ECONOLINE, V-8, AUtomatic, $1800. 820 Cormorant.

158 TIRES

D & D
TIRE TOWN
EXTRA SPECIAL
For the
VOLKSWAGEN Owner . . .
560-15 Tubeless

Blackwall	$17.95
Whitewall $2.00 extra	

"CHARGEX"
Or
"PAY DAY TERMS"
D & D
TIRE TOWN
1620 Blanshard St.

160 PARTS, ACCESSORIES

OUR NEW LOCATION
2150 Blanshard Street
Your Car's "Heart" is the BATTERY
For a Strong, Sure Start Every Time Get an "ACME"
LOWEST PRICES IN TOWN
Delivered and Installed
FRANCIS BATTERY and TIRES LTD.
Retreading Specialists

FOR FAST SERVICE ON RINGS, BEARINGS, GASKETS, exchange brake shoes, drum turning, pin fitting, valve seat machining.
CORDS PISTON RINGS
At 834 Johnson St. 383-6011

RADIATOR REPAIRS, FAST TOP quality repairs at Maurice's Auto Body, 427 Bete St., Phone 384-3121. Located behind the Burnside Pay and Save Gas Station.

'56 CHEV GLASS FRONT END. Muncie M-22 and Hurst shifter. Two T.S. wheels, 9½" tires. '56 Chev body parts. 652-3574.

Z28 ALUMINUM HIGH RISE INtake manifold. Excellent condition. 385-0355.

'64 BEAUMONT 2-DOOR HARDtop, no motor, parts or whole, 478-4248.

WANTED: '60 CADILLAC FRONT end or 1960 or later body complete. 386-1705.

327 Chev. motor, 301 pistons. 383-1948.

1960 VAUXHALL CRESTA, COMplete running condition. 386-0073.

162 AUTO REPAIRS, SERVICE AND TOWING

TRANSWILL AUTOMATIC TRANSmission specialists. 384-2851. Rebuilt auto transmissions from $69.95. Tune-ups from $11.95.

SCRAP CAR HAULED, REASONable rates. Associated Auto Wrecking. 478-4213.

SUPERIOR AUTO BODY SHOP
649 Pembroke 386-3588

164 AUTO BODY WORK AND PAINTING

SANDBLASTING AND PAINTING cars, auto parts, and accessories, reasonable rates. Call 656-1453. Day. 385-2004 evenings.

166 CARS AND TRUCKS WANTED

WANTED
$ $ $ for cash $ $ $
TOP
DOLLARS FOR
"SPORTS CARS"
FOREIGN CARS—COMPACTS
"TRUCKS"
LOW MILEAGE
DOMESTIC CARS
FULL CASH OR CASH FOR EQUITY.
DE PAPE MOTORS
384-8035
OR DRIVE TO 847 YATES ST.

Good, Clean
CARS AND TRUCKS
WANTED
Cash in 5 Minutes
— PLIMLEY —
1010 Yates St.

INSTANT CASH FOR
Sports Cars and Imports
BRIAN HOLLEY MOTORS
3319 Douglas — 384-1161

McCALLUM MOTORS will pay top dollar for any make or model car or light duty truck—call today. I pays to take a look at Yates and Cook.
McCALLUM MOTORS LTD.,
386-6166.

CASH OR CONSIGN
AT ART'S CAR SALES

SMALL CAR OR COMPACT, $200 to $400. 478-1607.

168 CAMPERS, TRAILERS AND MOTOR HOMES

A WHOLE NEW WAY
OF LIFE
THE SCAMPER
2100 MOTOR HOME

These magnificent units are designed and engineered for maximum travel pleasure with automatic transmission, p.s., p.b., Chev 400 cu. in. motor, toilet, shower, 3-way fridge, stove, eye level oven and are luxuriously finished. Why not make arrangements today for a demonstration ride in this fully CSA approved motor home. You'll be amazed that you can get so much for the extremely low price of
$12,895
TRAILERS? CAMPERS? HARD TOPS?
We are the franchised dealer for the following all-star lineup. SCAMPER, TERRY, SOUTH PARK, BOLER, STARCRAFT, SPORTSCRAFT. Take the time, have a look today at the greatest selection of new and used R.V.'s in Vancouver Island.

PURVIS FLACK
TRAILER SALES LTD.
1915 QUADRA, ACROSS
FROM THE CURLING RINK
Phone 388-9188
Service Dept. 382-4611
OPEN SUNDAYS, Noon-5:30 p.m.
Easy Terms — Trades Welcome.

WANTED: LATE MODEL APproximately 17' travel trailer as part down payment on 8-room basement city home (has large mortgage that may be assumed). Days, 382-4312 — nights 477-4662.

8½' Vanguard cab over camper, fiberglass roof, 3-way fridge, furnace, twin tanks, sleeps 4-6. 656-4357.

FOR RENT 12' TRAILER. Sleeps 2 adults, 2 children. $30 per week. 386-6216.

1965 CHEV VAN-CAMPER, sleeps two adults, two children. $950. 386-7256.

168 CAMPERS, TRAILERS AND MOTOR HOMES

SPECIAL SALE
1972 VANGUARD
TRAILERS

1—ONLY 21' TANDEM self-contained, includes hitch installed, wiring, licence, and tax at ONLY $4775.10, YOU SAVE $700.

1—ONLY 19' TANDEM, self-contained, includes hitch installed, wiring, licence, and tax at ONLY $3995, YOU SAVE $550.

1—ONLY 13' with electric brakes, heater, hitch installed, licence, wiring and tax at ONLY $2043.97, YOU SAVE $230.

CAMPERS
1—ONLY 1972 VANGUARD 11' demonstrator with furnace, 3-way fridge, 4 jacks, extra propane tank, toilet compartment installed for ONLY $2531, YOU SAVE $300.

1—'71 SECURITY 8' with furnace, was $1795, NOW $1745.

1—'70 SECURITY 8', with oven, $1095

1—'72 GALAXIE with furnace and extra tank. Fits import truck, $1525.

1972 FORD VANGUARD COUNTRY CRUISER. See this winning combination van conversion.

EASY BANK TERMS
BUILD YOUR OWN
Camper, trailer, and van conversion. Parts, supplies and accessories, large stock at reasonable prices.
S. J. PEDEN LTD.
Open till 9 p.m. Thurs. and Fri.
2855 Quesnel St. 386-3464

1969 DODGE 17' MOTOR HOME. Big 6 engine with only 7631 miles. Fridge, propane stove, 3-burner large oven with grill. This fully self contained unit is offered to you at Speedway's low, low, price of ONLY $4495

1970 VOLKSWAGEN WESTFALIA Camper, 23,000 miles, radio. 8-ply tires for ONLY $3495
SPEEDWAY
VOLKSWAGEN-PORSCHE
Both sides of Yates
385-2415

AYTON
SEAGULL
SPRITE
CHECK THESE FOR PRICE
For Our
WEEK-N-DER CAMPERS

11' WEEK-N-DER CAMPER 3-burner stove, oven, shower, toilet, large 2-way fridge, furnace. ONLY $3398

10' WEEK-N-DER CAMPER Fully self-contained, plus furnace and large fridge. ONLY $2995

WE ALSO HAVE
8' MODELS For As
LOW AS $1695
DIV. OF DOMINION MOTORS
1812 Douglas 385-5012

000
OOOOOOOOOOOOOO
OOOOOOOOOOOOOOOOOO
OOOO OOOO
OOO HENRY OOO
OO OO
OO BITTERMAN OO
OO OO
OO LTD. OO
O O
O 2700, Government 386-2971 O
O O

When you list with us you pay nothing until your house is sold and then only 4% on sale price.
WE SUPPORT THE
BETTER BUSINESS BUREAU

FENNELL'S
TRAILER SUPPLIES
Parts — Propane — Repairs
GALAXIE CAMPERS
SPORTSMAN CANOPIES
9 a.m.-8 p.m., Mon.-Thurs.
Open 7 days a week
6459 Pat Bay Hwy. 652-2511

SUPER MARKET
Over 30 models of tent trailers on view. Special $30 allowance for Island residents when purchased at Impala Camping Village, 1070 Cambie Road, Richmond. See the Fabulous Cabana Motor Home. We'll be in Sidney soon.

DOGWOOD TRAILER SALES
PARTS — PROPANE
RENTALS
RANDELL TRAILERS AND CAMPERS. 478-6611
Highway 1 and Millstream Rd.

McCALLUM MOTORS LTD.
Buccaneer campers for Datsun, Toyota, and Mazda trucks. Priced from only $1,195. It pays to look at Yates and Cook. McCALLUM MOTORS LTD., 386-6166.

NOTICE TO ALL CAMPER OWNers: OAK BAY TEXACO stocks fire mounts and bumpers, propane tanks, at 1990 Oak Bay Ave., 598-3411.

WINNEBAGOS FROM 18' TO 28'. 11 MODELS to choose from.
VICTORIA MOTOR HOME SALES LTD.
2936 Douglas 385-2332

1968 GMC VAN CONVERTED TO semi camper, excellent condition. 656-1423, mornings.

'65 CHEVY VAN, BUILT-IN camping equipment, icebox, sink, etc., extra snow tires on rims, in good condition. 479-2083.

NEW FACTORY-MADE HIGHWAY utility trailer, c/w lights, $275. VIC. LAWNMOWER HOSPITAL 834 Johnson, 386-8338

WANTED TO RENT MODERN trailer by responsible couple and baby, July 22-August 2. $75. 384-7767.

1969 FORD CLUB WAGON camper, factory equipped, new tires, $3500. Can be financed. 384-8995.

10'6" CAMPER, EXCELLENT condition. Phone after 6 p.m. 478-1935.

15' ZEPHYR TRAILER, STOVE, fridge, hitch, mirrors, sleeps 5, $900. 479-1396.

OKANAGAN CAMPER, BUBBLE top model suitable for import pickups. Horwood Mazda, 385-1451.

CORDA LANE CAMPERS
Full range of sizes — Total C.S.A. 478-2461 894 Goldstream Ave.

TENT TRAILERS FOR RENT
Reserve now — $25 week, or $5 day. 478-3879.

16' TRAILER, CAN BE SEEN AT 4048 Grange Road, just off Interurban Road. Best offer.

PETE'S TENT AND AWNING
8' by 10' trailer awning with spring loaded poles $99. 383-8959.

8' CAB-OVER ALASKAN camper, $950 includes jacks. 385-4520.

2 BOX TRAILERS, 4-6 AND 5½x4, all ready to go. Al's, 214 Dundas, 383-8233.

SOFT-TOP TRAILER TENT, good condition. $300. Sleeps 6, 386-6102.

11' TRAILER, 900 POUNDS, sleeps 3, good condition. 384-0793.

CAMPER, $600. 479-6786 AFTERnoons. 1506-A Charlton Crescent.

HARDTOP TENT TRAILERS FOR rent, $40 per week. 386-7495.

WANTED — HARDTOP TENT trailer. Phone 478-5327.

FOR SALE: UTILITY TRAILER, Wanted: 14' boat trailer. 382-5309.

1971 VOLKSWAGEN VAN. BEST offer. 658-8936.

168 CAMPERS, TRAILERS AND MOTOR HOMES

DON'T BUY YOUR HOLIDAY TRAILER WITHOUT SEEING
KIRK—BARRY OR BILL McCARTNEY
THE FRIENDLY GUYS AT
COASTLINE TRAILER CENTRE
642 Burnside 388-6021
See our fantastic lineup of Travel Trailers from 13' to 27'.
Big selection of Tandems.
Beginners will like the style and liveability of the terrific
PROWLER OR NOMAD
and at "Reduced Prices" you won't find anywhere
Veteran trailerists will want to switch to the unbelievable
KUSTOM KOACH
OR
TRAVELAIRE
Canada's two top trailers.
See the TRAVELAIRE all new 17' SHOWER MODEL on display now.
ALSO
See the 22' TRAVELAIRE TUB MODEL complete with FOUR DUCTED HEATING.
Small and big car owners just rave about the all fibreglass . . .
TRILLIUM "13"
an unbeatable trailer at
$1895.00

EMPRESS PONTIAC
BUICK
G.M.C.
—THE RECREATIONAL—
—VEHICLE CENTRE—
We must sell our present stock of CORDA-LANE Campers. These campers feature top quality materials and construction, propane-electric fridge, 12-110 volt electric system, 3-burner stove and the assurance of after-the-sale service that only a locally manufactured product gives you.
Your choice of any 9½' CORDA LANE for only $1995
OPEN
SATURDAY, JULY 1, AND
MONDAY, JULY 3
WE SELL CAMPERS AND MOTOR HOMES
Drop in and See Us
2524 Douglas at Bay
382-7121

—VICTORIA'S—
—EXCLUSIVE DEALER—
For
—VANGUARD COUNTRY CRUISER
—BOISE CASCADE MINI-LINER
—BOISE CASCADE HI-LINER
"TOPS IN THEIR FIELD"
CORNELL CHEV-OLDS
385-5777 3050 Douglas
"YOUR MOTOR HOME CENTRE"

IMPORT
TRUCK CAMPEDS
"TIMBERLAND TRAVELLER"
FACTORY DIRECT SAVINGS
Locally manufactured, lightweight streamlined, many no-cost extras. Total CSA, 478-2597 or 2450 Millstream Road.

MOTOR HOMES AND TRAILERS
Good selection of new and used at realistic prices.
JACKSON'S GOLDSTREAM ESTATES
974 Goldstream Ave. (1A) Langford
"Experienced Motor Homers"

NEW!! NEW!! NEW!!
RUSTLER CAMPERS
MORRIS
TRAILERS AND CAMPERS
2936 Douglas at Burnside. 385-2332

1958 FORD 1-TON STEP VAN, converted to camper, ready, only ing lamps, stove, tested, new tires, boat and motor. $1,050. 382-8670.

16-FT. HOUSE TRAILER, STOVE fridge, brakes, sleeps 4. See at 529 Springfield. 383-4204, 383-1584 — $810.

14' CORSAIR — ELECTRIC brakes, equalizer hitch, sleeps 6. Can be seen at 1548 Burton Ave. 386-7004.

FOR RENT, CAMPERS. 478-3080.

169 MOBILE HOMES AND PARKS

BOB'S TRAILERS

19' GLENDETTE, toilet, shower $2495
21' KENSKILL Tandem $3495
16' SHASTA, toilet, furnace $1195
16' TEE PEE, to clear $1195

Full line of ARISTOCRATS, plus our new model MINI HOME at $11,250.

Single and double wide MOBILE HOMES

Large new spaces for all our homes

386-3623 478-4979

1971 LAMPLIGHTER, 12'X52', 2 bedrooms, fully furnished. Excellent condition, CSA approved. 478-3405.

MOBILE HOME, BEAUTIFUL condition. Includes range, washer and dryer. Size 22x44, $13,500. W. R. Bentley, 385-5911.

FOR RENT, 2 BEDROOM Mobile home in Cobble Hill, suitable for retired couple. 743-2533.

40X8, 1 BEDROOM, EXCEPTIONal storage space. As new, immaculate condition. 477-4429.

TOTE-EM
TRAILER SALES
478-1041 Days 384-8791 nights

8X35 TRAILER $3000 OR BEST offer. 478-7585, No. 20, 334 Goldstream.

10'X55' MOBILE HOMES. Excellent shape can be seen at any time, furnished or not. 478-7567.

12X66 MOBILE HOME, YEAR old, 3-bedroom. 385-5683.

MUST SELL 12X55 GENERAL ON family park. 478-2838.

178 SUMMER RESORTS

WANTED TO RENT FOR MONTH of August, cottage for 3 adults, on sea. Modern conveniences. Reply to Victoria Press, Box 144.

COWICHAN LAKE, COTTAGE ON beach plus boat. $75 week. 385-7337.

COWICHAN RIVER, 2-BEDROOM cottage, fireplace, very secluded, $50 a week. 477-8854.

181 TOURIST ACCOMMODATION

TWO SLEEPING ROOMS WITH kitchen privileges. 1530 Stockton Crescent, off Shelbourne Street. $20 a week. 477-6745.

MODERN STUDIO TYPE UNIT, everything supplied. Close in, covered parking. Michelangelo, 1158 Yates. 384-2221 or 386-2812.

LOOKING FOR LOW PRICED clean sleeping rooms? Downtown, Oxford Hotel. 777 Fort St. $5.50 per couple.

185 CONVALESCENT AND REST HOMES

PRIVATE, SEMI-PRIVATE, bright sunny rooms available for senior citizens. Reasonable rates. Excellent meals, home care. Come and see us or phone 383-1352, 3136 Quadra.

VAN'S RESTHOME
Very nice semi-private rooms on main floor for 1 lady and 1 gentleman. First class services, nurse 24 hours. Very reasonable rates. 1135 McClure — 382-0083.

AUGUST 1, NICE LARGE PRIvate front room, first floor, for gentleman or lady. 1048 Bay rest home. Good care in homely atmosphere. 598-3021.

LOVELY HOME, FAIRFIELD district, vacancy for a lady. Bed tray and intercom service, 24 hrs., personalized care, main floor. 386-8181.

VERY NICE AND CLEAN REST home for ladies. Two semi-private rooms on main floor. For lady who needs attention. Tray service. Excellent meals. 384-1750.

LOVING CARE FOR MOTHER or Father. Call Mrs. Mack, 383-9315. Fairfield Rest Home.

CHARMING ACCOMMODATION. Ladies. No stairs. Nutritious meals. Kindly attention. 384-0693.

190 ROOM AND BOARD

THE GLENSHIEL HOTEL offers full hotel services to retired guests. Reasonable rates include 3 excellent meals, afternoon tea, elevator and TV lounge. Close to downtown and Beacon Hill Park. 383-4164.

YOUNG GIRL OR UNWED mother, modern apartment, indoor swimming pool. Close to Simpsons-Sears and buses. 592-0100 or 383-9534.

ROOM AND BOARD FOR WORKing man, nice room, good meals, on bus line, available July 1st. 384-1505.

VACANCY IN GUEST HOUSE, for the retired lady or gentleman. 383-7797.

FINEST ROOM AND BOARD IN private residence for July, teacher especially. 592-7755.

ROOM AND BOARD FOR MAture person. Quiet home. Good food. 382-9678.

2 PRIVATE ROOMS, GOOD food, central, TV. Pensioners welcome. 385-3547.

SINGLE MALE, 24, NEEDS room and board, Colwood, Langford area, 478-6611, 9 to 5.

195 ROOMS TO RENT

ACCOMMODATION FOR SINGLE person in exchange for answering telephone 5:00 p.m. to 7:00 p.m.-1 evening a week, 3 evenings a week after 9:30 p.m. and every second Sunday morning until 12:00 noon. Phone 383-3031, 9:00 a.m.-5:00 p.m.

HARRIS GREEN APT.
Clean rooms, $18 a week and up. Parking, kitchen facilities, laundry. Right downtown at 921 Pandora. 386-9083.

LARGE ROOM, SEMI FURnished, bright and sunny in basement. Heat and cablevision. private entrance. $25 monthly. 382-2430.

ROOMS, SINGLE $4 UP. Breakfast available.
Rocabella Guest House
777 Blanshard 385-9036

QUIET HOME NEAR QUEEN Victoria Hospital, kitchen privileges, no drinking, men only. 383-6508.

NEW ENGLAND HOTEL, QUIET, clean rooms, Downtown, Reasonable rates. 1312 Gov't St., 382-1825.

FAIRFIELD NEAR COOK, clean furnished room, $55 monthly, phone after 6 p.m. 385-3705.

JUBILEE AREA, CLEAN FURnished room, kitchen, cablevision, men, 592-6615.

SINGLE OR DOUBLE FURnished, own entrance. Reliable working tenant. 383-6619.

1 FURNISHED BED-SLEEPING room. Jubilee area. 2566 Victor Street. $50 monthly. 385-1881.

NEAR UVIC, BUSES, SHOPPING centre, private entrance, TV lounge, kitchen, laundry. 592-7989.

SMALL, PANELLED, TASTEFULly furnished. $56. 1363 Gladstone. 382-6726.

646 GRENVILLE AVE., ESQUImalt, men, armed forces welcome.

VIC WEST, BACHELOR SUITE. $50. Partially furnished. 388-5794.

197 HOUSEKEEPING ROOMS TO RENT

RITZ HOTEL
Convenient downtown location
Elevator service — cablevision
Daily, weekly or monthly rates
710 Fort St. 383-1021

SWIMMING POOL
Wanted young man in 20's to share 4-bedroom home in Gordon Head, huge pool, wall-to-wall carpet, $80 per month. Gerry 386-8478, 598-4291, 477-8280.

NEAR COOK AND FAIRFIELD, large furnished housekeeping room, stove, fridge, for quiet stable person, $55. 385-4760, 12-2 p.m., 6-8 p.m.

CLEAN LARGE HOUSEKEEPING room, downtown, for elderly person. $65 monthly. 384-3054.

197 HOUSEKEEPING ROOMS TO RENT

CLEAN QUIET BED-SITTING room, for working lady. Share kitchen, washing provided. Near University, $60 month. 592-7249 after 6.

ROOM AND KITCHENETTE, AUtomatic hot water, oil heat, close to Quadra and Hillside. 910 Market Street. $50 monthly.

BEDSITTING ROOM, KITCHEN privileges. Utilities supplied. Oak Bay

100 — APARTMENTS TO RENT UNFURNISHED

ROCKLAND GOVT. HOUSE AREA

Luxurious Two-bedroom suite upper Rockland. Wall-to-wall carpet throughout. Fireplace, spacious living & dining areas — top-to-bottom panoramic view from bathroom, magnificent view. Parking available. $300 a month.

CALL 383-3770

or KER and STEPHENSON LTD. 383-3411

BOWKER MANOR
228 Bowker Ave.

1 bedroom suite newly painted, all new carpets, drapes, stove and fridge. Also nice older modern building.

BOWKER MANOR
228 Bowker Ave.

VILLAGE MANOR
1625 Rockland Ave.

One and two bedroom suites in quiet location close to all the shopping facilities.

RENT INCLUDES HYDRO, heat and hot water. Adult building, no children or pets. Please view before you call. CALL

BROWN BROS.
ON BLANSHARD
386-6911 Anytime

Apartment Hunting Can Be a Puzzle
Let Us HELP YOU
PUT IT TOGETHER
OLYMPUS COURT
1625 Rockland Ave.
386-9341

Contact Caretaker 382-5586
or
A. E. LePage Bailtree
Sweet Ltd.
Hillside Shopping Centre
386-7411

WELLINGTON MANOR
1670 FORT ST.

Excellent location, close to stores and bus. Suites available now. Rent includes heat, hot water and electricity. Resident manager.

BROWN BROS.
1670 Fort St.
386-6911 Anytime

SWIFTSURE APTS.
1625 Fort St.

Bachelor from $110
Close to Safeway, bank and bus. Fridge, stove, wall-to-wall carpets, drapes, laundry facilities. Resident manager, Apt. 2.

UNIVERSITY GARDEN HOMES
2 and 3 bedroom townhouses
Fireplaces, wall-to-wall carpeting, fridge, stove, drapes, patios, private entrances, parking, elevator, appliances.

VIEW TOWERS
We have a few suites AVAILABLE for AUGUST 1ST. 1972. Call
RESIDENT MANAGER
Suite 2, 1445 Fort St.
382-0822

CHELSEA POINT APTS.
All view suites, 1½ acre estate grounds, 1 bedroom suites from $139 to 2-bedroom suites from $190. Heated pool, sauna, rec. room, pool and playgrounds. Family and adult buildings.
1625 Pentagon Cres. 386-6467

1445 Fort
1-bedroom suites $127, $130
2-bedroom suite $150, $160
(Small child welcome)
No Pets
Balcony, drapes, W/W carpets, stove, fridge, appliances, parking, elevator

---

DARLENE-LES
1446 Fort 386-0467
1-bedroom suites $127, $130
2-bedroom suite $150, $160
No Pets

UNIVERSITY GARDEN HOMES
2 and 3 bedroom townhouses
Fireplaces, wall-to-wall carpeting, fridge, stove, drapes, patios, private entrances, parking, elevator, appliances.

VIEW TOWERS
We have a few suites AVAILABLE for AUGUST 1ST. 1972. Call
RESIDENT MANAGER
Suite 2, 1445 Fort St.
382-0822

CHELSEA POINT APTS.
All view suites, 1½ acre estate grounds, 1 bedroom suites from $139 to 2-bedroom suites from $190. Heated pool, sauna, rec. room, pool and playgrounds. Family and adult buildings.
1625 Pentagon Cres. 386-6467

REAL SHARP BASEMENT SUITE
Large bachelor suite, all utilities included. Must be seen. Available immediately. Only $80. Conveniently located on Bus route. Suit single person. Call 386-4749 or 383-4946.

BACHELOR SUITE
1670 Fort St.
Excellent location, close to stores and bus. Suites available now. Rent includes heat, hot water and electricity. Resident manager.

BROWN BROS.
1670 Fort St.
386-6911 Anytime

FURNITURE TO RENT
The Price Is Right
$10 per month
STANDARD FURNITURE
382-3311

Immediate Delivery
Apartment Packages
RENT OR RENT TO OWN.
383-3313
Individual rooms, groups of rooms, studios
TVs and stereos, 24 hr. phone service
Broadway at Granville
Downtown Vancouver

LET US RENT YOUR HOUSE
Ho. Incorporated has many requests for 3 bedroom homes. We have a waiting list of good prospects and can rent your home for full market value. Call us today for no obligation appraisal.
PEMBERTON HOLMES LTD.
384-8124

---

1 BEDROOM SUITE
Close to Safeway, bank and bus. Fridge, stove, wall-to-wall carpets, drapes.
1670 Pentagon Cres. 383-3976

240 BUSINESS OPPORTUNITIES

"LADIES FASHIONS"
DUNCAN

Money Maker! Present owners wish to retire and have instructed us to sell their 20 year established business which is located in modern premises in downtown Duncan. The stock is unbelievably clean. Fall purchases have been made and present staff have indicated a desire to remain. The business itself is realistically offered at $18,500 and you purchase the stock at cost (approx. $24,000). If you require more than a 15% return, don't stay home but become physically involved. Act quickly.
BRENT D.EWING 658-5641
BAYSHORE REALTY LIMITED
512 Fort Street

INVESTMENT OPPORTUNITY

South Vancouver Island Shopping Complex, food market, bank, hardware, service station, etc. Approx 2.6 acres of prime seaview location in growing area. No telephone information. BILL JENSEN or RON BLACK, Royal Trust Company, 1039 Johnson Street, Victoria.

BRAND NEW STORE
PLUS HOUSE
2115 KEATING X RD.
CENTRAL SAANICH
Don't pass this one up if you are looking for a small business property. Consists of 1 full acre industrial zoned very busy street, improvements include 12-year-old 2-bedroom, full basement home, outbuildings and brand new grocery store just recently opened. Drive out, buy a box of fresh strawberries and have a look around — this could be for you. TRADES CONSIDERED. CALL M. (BUD) FORBES
652-2950 386-2111
MONTREAL TRUST

LOWER VANCOUVER ISLAND TRAILER PARK

Situated on 12.6 acres just a short drive from Victoria on Trans-Canada Highway> this new listing is well worth investigating, next door to park and a stone's throw from nice lake. Presently there are 70 permanent mobile home sites, 20 travel trailer hook-ups, 79 campsites, plus all the necessary facilities such as showers, washrooms, washer-dryer, etc., to make this a successful operation. There is also a 2-bedroom, 8-year-old home for operator.
C. M. (BUD) FORBES
652-2950 386-2111
MONTREAL TRUST

FISH AND CHIPS, OAK BAY
GOOD INCOME
TOP LOCATION

The IDEAL husband and wife situation. Practically NEW EQUIPMENT. Cannot be replaced for asking price. Can be operated by 4-5 hrs. daily. Closed Sunday. Profit statement available for your inspection. Good lease with option.
REAL BUY at ONLY $14,000

JOHN BISHOP 479-1667
RES: 656-2308
J. H. Whittome and Co. Ltd.

NOW THAT THE SUMMER TOURIST SEASON IS HERE CHECK WITH IRA FREEDMAN, JACK MEARS OAK BAY REALTY LTD., TO VIEW THE MOST ATTRACTIVE WATERFRONT MOTEL ON VANCOUVER ISLAND! 386-2291 or 592-0511.

"ARTISTIC?"

A stroke of the "pen or brush" and a mix of color from an artist's palette could put you in a recently established business at a modest price of $8,300, on your own leased premises in busy area. Central Location. For details contact:

JOHN HOLMS of
JACK MEARS
OAK BAY REALTY LTD.
386-2291 or 652-1702

FISH AND CHIPS!
LOW DOWN PAYMENT!

An excellent Fish and Chip and coffee shop in a high density area of the city. The statements shows an outstanding profit. A low down payment and easy monthly terms are available on the low price of only $12,000.
GLADYCE McLURE
385-2458 592-7123
Byron Price and Associates Ltd.

BAKERY PLUS
COFFEE SHOP

Operating in same city location for over 20 years, 2½ years to run on reasonable lease. Good opportunity for go-getter, would make ideal husband-wife operation. Asking price $17,500. Information from STAN JAMES or WAYNE SCOTT 592-3740 or 479-6087, MAYFAIR REALTY, 386-2955.

THRIVING GROCERY
MEAT MARKET — OKANAGAN

Booming and locked-in business overlooking the city of Penticton and Okanaga Lake. Near-new concrete bldg. on ¾ acre. Also 2 gas pumps. Choice area and excellent clientele. Asking $79,000. For more details and pictures call
PATRICK KOERKSEN
478-3472 or 386-1261
CANADA PERMANENT TRUST

COFFEE SHOP
$9000

Sale necessitated due to transfer. Health food motif. Located on main throughfare in busy commercial complex. Half cash required.
BRENT D. EWING
388-6424 (658-5661)
BAYSHORE REALTY LIMITED
512 Fort Street

A BUSINESS HAS BECOME available that is a real opportunity for the automotive or machinist oriented people or firms. Great potential here for Canada wide expansion. An all inclusive deal at $16,900. Full information from Mr. Custance, 385-2481.
Swinterton, Stewart Clark, Ltd.

SECOND HAND SHOP!

A potentially lucrative business now offered at just over stock value. Was listed at $12,500 now offered at only $6,500 and open to trades (boat, mobile home, etc.) Must be sold. Call Ray Smith, 384-8001 or 479-7777 (Res.). Royal Trust Co.

BUILDING LOTS ARE WORTH more than $6,000 each now. I have two lots to sell at $2,500 each. Buy them now to sell them in a few years at a substantial profit. Located off Interurban within 1-mile circle. Call Glen McGregor 385-2458 (Res.) 477-3675. Byron Price and Assoc. Ltd.

WANTED: MALE OR FEMALE as active partner in well-established business. Must be willing to invest six thousand dollars. Investment guaranteed by valuable property, statements available. References necessary. Replies confidential. Reply Victoria Press, Box 146.

GROCERY AND GAS

Attractive 3 bedroom store complete with all fixtures, walk-in cooler, 2 gas pumps, paved driveway, only $30,000, terms. Good turnover, could be considerably increased. Ill health forces sale. Phone JACK BAILEY 746-6589, Island Pacific Realty.

COFFEE SHOP

A real going concern — owner must sell, leaving for Eastern Canada. Licensed premises — Seats 40. Marina location — Asking $8,500. PAULINE BROOKES — JESSIE McGRATH 384-8001.
Royal Trust Company

RESTAURANT — Excellent owner-manager opportunity. Grosses over $50,000. Busy downtown location. Low down payment. Call CHRIS CRAIK at 382-0449 or 386-1214.
M. P. TELLIER SECURITIES LTD.

BUSINESSMEN, DEVELOPERS!

A real opportunity has arisen in fast developing Sidney. Let me tell you how you can make REAL MONEY here!
LES FISHER, 477-4238 OR 386-1361.
CANADA PERMANENT TRUST

TRUCK AND ROUTE available with Canada wide franchise. High commissions. Victoria Press, Box 112.

SMALL ISLAND HOTEL FOR sale. $80,000 will handle. Reply Victoria Press, Box 154.

240 BUSINESS OPPORTUNITIES

MIND
YOUR
OWN
BUSINESS

Serious applicants required. $1,500 investment for success minded persons interested in $20,000 a year and up income.

UNIQUE
MARKETING

In made to measure, customers designed shirts and inter-alia. Limited number of appointments for B.C. area.

Phone Mr. Kirby, Tylermyde Canada Ltd., at Holiday Inn. 684-2151 for personal interview.

EXTRA
RETIREMENT INCOME
VANCOUVER ISLAND

You can have $50 a day in the tourist season plus winter rentals from 4 units (duplexes) plus a cosy 2-bedroom bungalow for yourself. Live the good life by the beach, go fishing, play golf and breathe fresh air. Beautifully landscaped grounds. All this for only $56,000. Clear title property with $26,000 down. Cash in on the important summer income. Owner will carry balance on terms. Call Ken Caufield c-o Nanaimo Realty Co, Ltd., Box 518, Nanaimo, B.C., 754-2311 eves. collect 754-5414.

A FAMILY AFFAIR

This rest home is just right for a husband and wife team. Located on three lots in a prime area the present owner is licensed for 16 guests. Fully equipped and in excellent condition. Realistically priced at $89,000.
For further information and statements, call—
JOHN F. COLWELL 592-9828
384-8126 PEMBERTON, HOLMES LTD.

BOARDING KENNEL
GOING TO THE DOGS
MUST BE SOLD

5 large, clean kennels plus 2-bedroom home on lovely ½-acre lot. Can be beautiful into a country maker. Priced to sell at $39,900. Terms.
385-9765
DON ROBERTSON
Charman Pacific Realty Ltd.

NEW PRODUCT TO B.C.

Exclusive franchise available on Vancouver Island. Investment protected by stock, backed by a wrist-ten money-back guarantee. Can be worked full or part time. Immediate sales and profit.
THIS IS NOT A FOOD OR COSMETICS FRANCHISE
VICTORIA PRESS BOX 163

INVEST IN A NURSERY AND watch you money grow. Rhodos, azaleas, camellias, conifers, from 2" cuttings to 6' specimens, including 2 tractors, rototiller, compost grinder etc. Sacrifice due to ill health. 478-2630 or 478-3092.

HOLDING PROPERTY (3-6 years) 10% down, $80-$125 per month. Do you want 6% or 36% profit? Interested phone Mr. Greer, 658-8494 or 592-3968.

8-LANE BOWLING BUSINESS for sale. No competition. Operating at capacity. 1302 Island Highway, Campbell River, B.C.

BAKERY

Due to illness well known bakery in Duncan for sale. Phone 748-9523.

WHOLESALE GROCERY DELIvery business. Price $3000. For particulars phone 382-7428 after 6 p.m.

244 REVENUE PROPERTY

GORGE
4 SUITES

MAIN FLOOR—Deluxe 3-bedroom suite, large living rm., dining room, cabinet electric kitchen with eating bar, thru hall, 3 large bedrooms. All w-w carpets, 4-piece bathroom. Utility. Also a modern one-bedroom suite.
UP—2 modern one-bedroom suites. Separate H.W. Tanks, all electric heating. Ranges and fridges incl. Each basement. Lot 121x121—4 garages. Full price $53,500.

LANGFORD
5xS DUPLEX
ALMOST NEW

Large living room, cabinet electric kitchen, 3 bedrooms, 2 bathrooms. Utility and auto hot air heating on each side. Total rent $340 per month. Asking $34,000.

593 JOHN ST.
UP-DOWN DUPLEX

UP—2 bedrooms, living room, 3-piece bath, electric kitchen with range and fridge.
DOWN—1-bedroom, living room, electric kitchen, 3-piece bathroom, range and fridge. Full Price $14,850.

To View Call
D. OKKER
478-4501 EVENS.
K. WALTERS
385-2481 ANYTIME
Swinerton, Stewart Clark, Ltd.

NEW APARTMENT BLOCK
16 LARGE SUITES
READY SOON, BUY NOW!

EIGHT 2-bedrm., EIGHT 1-bedrm. Hot water heat, located on a FULL ACRE OF LAND. EXCELLENT PROJECTED PROFIT STATEMENT available. Price $190,000, $70,000 will handle. Located in a GOOD RENTAL AREA.

JOHN BISHOP 479-1667
RES. 656-2308

J. H. Whittome and Co. Ltd.

NEW APARTMENT BLOCKS

44 SUITES — All sound proofed carpet floors, coloured appliances, pool and shower room. Large N.H.A. mortgage $147,000 will handle.

32 SUITES — Wall-to-wall shag carpet, coloured appliances, walk to town. $117,000 will handle.

MOTEL ON MAIN HIGHWAY

12 unit motel with 3-bedroom owner suite, in heavy traffic area. A nice, man and wife business $40,000 will handle.
KEN WRIGHT 386-1361 or 598-2183
HARRY WOOD 386-1361
CANADA PERMANENT TRUST

PRIME LOCATION

New 42 suite apartment block, projected gross income $72,000. Cash flow over 10%. 1st Mtge $360,000. Price $490,000. For Details, Call Dave Taylor or Bill Sidhu, City Trust 383-4141.

UP AND DOWN DUPLEX

Valuable apartment zoned area of James Bay. 2 Bedroom main suite rents for $140, 1 Bedroom upper suite with separate entrance rents for $100. Asking price $22,900. To view please call Dave Taylor or Bill Sidhu, City Trust 383-4141.

REDUCED
MUST BE SOLD
RESIDENTIAL REVENUE

Gross revenue of approximately $4,800 per year and could be increased. Expenses approximately $1,200 per year. Price reduced to $34,900 and all offers, including trades, will be considered. For details call STAN JAMES 592-3740 or WAYNE SCOTT 479-6087 MAYFAIR REALTY, 386-2955 anytime

244 REVENUE PROPERTY

CHOICE
INVESTMENTS

15 SUITES — Modern well-built. Walking distance. 1 and 2 bedrooms. Oil heat. 7% mortgage available.
$185,000

12 SUITES — Plus house — Plus extra lot. Good location, tremendous development potential. Terms available.
$145,000

15 SUITES — NHA-built, near park — heavy oil heat.
$129,000

COMMERCIAL
DOWNTOWN — Solid 3-storey brick building — fully occupied.
$150,000
A. BERNARD AND CO. LTD.
655 Fort St. 384-9335

LEGAL DUPLEX
$33,500
604 LINDEN AVENUE

A very large character up and down duplex. Separate entrances, separate meters. Lots of parking with a rear lane access.
Each suite had two large bedrooms (owner's main floor suite could have 3) huge livingrooms, kitchens with appliances included and eating areas.
Oil hot water heating. Stucco exterior, duroid roof. This is an ideal revenue home for someone wanting spacious living for themselves with revenue to help support it. For further information call:
TERRY MANN (385-7761)
D. F. HANLEY AGENCIES LTD.

COMMERCIAL BUILDING
AND DUPLEX

Package deal — Solid brick 2 storey bldg., housing 3 stores, 9 housekeeping rooms and 2 self-contained suites. Frame up and down duplex. No vacancies. Central location. Terms available. Asking $99,500.
BETTY SILVER or
KAY GOODER
A. E. LePAGE
BOULTBEE SWEET LTD.,
Hillside Shopping Centre
386-1341

FAIRFIELD — TRI PLEX

Exceptionally good tudor style, three one-bedroom suites plus bachelor suite or extra accommodation for owner in basement. Attractive owners suite has panelled walls, open beam ceilings, old brick fireplace, etc. All suites have sundecks, full bathrooms and appliances. Large treed lot with offstreet parking located in excellent area close to all amenities. Price reduced to $43,900. To view call
ANNA CHANDLER
477-1250 386-2111
MONTREAL TRUST

NEWER DUPLEX
$35,500

Simpsons-Sears area; large secluded lot close to schools and transportation. Ideal for family of 4 bedrooms, carpeted living room with fireplace, large kitchen with eating area and avocado appliances, full undeveloped basement, individual furnaces and electrical systems. One side available for occupancy July 1st. First time on the market and low down payment possible.
BRENT D. EWING
388-6424 (658-5661)
BAYSHORE REALTY LTD.

1971 26 SUITES
HIGH VIEW LOCATION
ESQUIMALT

Instructions are to sell at price of $312,000, with approximately $97,000 down, which should show approximately 10% cash flow and over 12% net income. The sauna facilities, furnished recreation room and spectacular ocean views are added attractions.
BRENT D. EWING
388-6424 (658-5661)
BAYSHORE REALTY LIMITED
512 Fort Street

1134 PANDORA
HOUSE AND SUITES
FOUR RENTALS

NEAR CITY CENTRE. Zoned multiple dwelling. Large rise rise area. Conveniently situated near bus and shops. Owner could live in 3-rm. ste. and collect rents. Have wiring, copper pipes, OOM. Bsmt., dble. garage, all in good condition. Some furniture to buy, please do not disturb tenants. Asking $27,500.
MRS. PARSONS. 479-1667
J. H. Whittome and Co. Ltd.
Royal Oak Branch

SIDE BY SIDE DUPLEX

Ideal for the young family with schools, parks, shops all nearby. Live on one side and rent the other. Both sides have 2 bedrooms, living room with fireplace, large kitchen and room in full high basement for development. Drive by 2780-90 Dean Ave. but do not disturb the tenants. For more information on asking price of $39,500 call
GEORGE FLEMING
386-2111 592-3303
MONTREAL TRUST

11 SUITE APARTMENT
BLOCK

Prime rental area near Beacon Hill Park. No vacancies. Clean as a whistle. Minimum maintenance expected for next few years. Realistically priced at $69,000. Full particulars through B. E. JEFFERY at 598-3321. Jack Mears' Oak Bay Realty Ltd.

WATERFRONT REVENUE
ESQUIMALT LAGOON

Over 50,000 sq.ft. on Ocean Blvd. half of which is commercially zoned. Good revenue now from 6 rentals. Great potential for future development. Realistically priced at $69,000. For details call STAN JAMES 592-3740 or WAYNE SCOTT 479-6087, Mayfair Realty, 386-2955.

DUPLEX PLUS CABIN

On good size lot, close to town. Modern duplex (up and down) with shake roof. In need of decorating and yard tidying. Excellent rentals total $265 per month. Separate metres, try an offer on the asking of $19,500 with good financing. Quickly call LARRY QUAGLIOTTI 388-4231 or 479-6609 Island Pacific Realty Ltd.

TRIPLEX
FAIRFIELD

Two one-bed. suites on main floor and a two-bedroom suite up. All self-contained. Very convenient area. Gross rents $320 per month. Early possession. Phone Frank Beamish 385-2471 or 592-2120 Johnston and Co. Ltd.

"INVEST YOUR DOWN PAYMENT ONLY"

Owner will help finance gross revenue over $500 per month. Walking distance to downtown. The best reason for buying here. 6 fully furnished two-room suites, ideal for owner live in operation. Priced in middle 30's. For information call
ROY KAISER
386-2111 656-4107
Montreal Trust

9 SUITES

In a complex of 3 buildings constructed around a treed parklike setting of 63 acre. Quiet and secluded yet only one block from banking, shopping and sporting facilities — showing good return. Full details available, call:
388-4771 ERIC ZIEGLER 592-1768
J. H. Whittome and Co. Limited

YOU CAN'T MISS!

Low down payment three suites and two light housekeeping rooms, all rented for total of $385 per month. Solid stucco building. Excellent rental area. Asking $26,900 with reasonable low down payment. RENE DALZIEL 388-6231 or 384-8692. Island Pacific Realty Ltd.

ONLY $21,000
INVESTORS NOTE
EXCEPTIONAL VALUE

Immaculate condition. Perfect for the non-gardener. Upstairs rents $105, downstairs could be $160. To view, call Rose Chope [illegible] 384-9911.
Chris Palmer Homefinders Ltd.

NEAR NEW SXS DUPLEX

Full basement, No vacancies. Take your choice of two $36,950 for a 2 BR or $41,500 for a 3 B.R.
D. TAYLOR 386-3231 or 477-9179, Block Bros. Realty.

UP AND DOWN DUPLEX

1154 - 56 Kings Road. See my ad under Houses for Sale, $24,900. Investors Realty Ltd. Phone Mrs. Wallace, 386-7721 anytime.

244 REVENUE PROPERTY

MODERN DUPLEX
SIDE BY SIDE
ONLY $26,900

Two bedrooms, nice living rooms, dining rooms, oak floors, mahogany kitchen cupboards, pembroke bath and showers plus utility rooms on same floor. High half basements, OOM furnaces both sides. Only 12 years old. Large lot, good garden soil and ample parking. Excellent area near shopping plaza. Easy terms by owners, Mrs. Webb 385-2471 or Res. 477-3095. Johnston and Co. Ltd.

LOTS OF REVENUE

I have a client who says sell his many, many up and down duplexes, side by side duplexes, triplexes, etc. For further information call:
J. F. Colwell 592-9828
384-8126 PEMBERTON HOLMES LTD.

OLDER 5xS DUPLEX

In Esquimalt. Each side has 2 bedrooms. Excellent rental area. Good size lot. Asking $17,950. Call for the address, PETER TER VEER, 384-8001, Royal Trust Co. or 479-1588 (Res.).

DUPLEX AND CABIN

Asking $19,500. Excellent rental area. Well-built duplex. Plaster walls and cove ceilings. Rentals $260 per month. Quickly call IRENE DALZIEL, 388-6231 or 384-8692. Island Pacific Realty Ltd.

HILLSIDE AND QUADRA AREA.

up and down duplex 2 bedrooms each suite, revenue $285 per month. $24,500. Extra lot available. 382-4542 or 382-5581.

PRIVATE DUPLEX, GORDON Head. Near new 3 bedroom, 1½ bath. $36,500. 477-2156 or 658-5935.

245 REVENUE PROPERTIES WANTED

URGENTLY REQUIRED
REST HOME

MY VANCOUVER CLIENT WISHES TO PURCHASE REST HOME (16 TO 30 GUESTS), IN QUIET AREA, ALL CASH AVAILABLE.

REVENUE HOME

IS ALSO REQUIRED BY MY CLIENT. PRESENTLY LIVING IN MOTEL. LARGE OLDER HOME WITH HOUSEKEEPING ROOMS WOULD BE IDEAL. FOR THE ABOVE TWO CALL:
LARRY MARSHALL
385-9765, Anytime
Charman Pacific Realty Ltd.

Duplex or three or four suites. Up to $40,000 Cash. Must have possession by August 31st. Urgent. BEN GREIG, 388-8231 or 658-8455, Island Pacific Realty Ltd.

CLIENT WANTS 3 OR 4 SUITE REVUE PROPERTY CLOSE IN. CALL C. MONTAGUE REALTORS. 384-9318 (24 HRS.).

247 COMMERCIAL OR INDUSTRIAL PROPERTIES

PRIME LOCATION

Two excellent commercial Bldgs. Asking
1. Asking $59,500 — Terms 5,000 sq. ft. of storage area plus a potential into a commercials. Parking area and gas pump.
2. Asking $55,000 — Terms 2 large offices with excellent leases — no heat, 3400 sq. ft. total office and storage space. Shows excellent return on investment.
RON BLACK OR BILL JENSEN
384-8001 Royal Trust Co.

PRIME
DOWNTOWN
LOCATION

A most versatile property having 2 lots with 120 ft. frontage and 120 ft. depth. 2 storey masonry building occupies half the property. Heavy wiring, 2 2-pce. washrooms, presently arranged as shop room, stock room and work area with loading bay. Please call Mr. Custance, 385-2481.
Swinerton, Stewart Clark, Ltd.

COMMERCIAL CORNER

Colwood area. Buy today for future use. Land and building, $33,000. This area undergoing constant change with influx of new residents and increasing transient traffic. R.J. RUSSELL, 386-2955 or res. 592-3248. Mayfair Realty.

FOR PROFESSIONAL SERVICE IN COMMERCIAL, INDUSTRIAL OR BUSINESS PROPERTIES, CONSULT G. W. CALLENDER, MONTAGUE REALTORS. 384-9318 (24 HRS.).

250 HOUSES FOR SALE

[illegible]

REAL ESTATE SALES DEPT.
384-8001

SOUTH OAK BAY

Just off Beach Drive, 8 rooms in Tudor-style home 4 bedrooms and a den. A home built for family living in the older gracious style but with the modern conveniences. To view phone JOHN MORRY Res. 592-9770 or 384-8001 (24 hours)

ROCKLAND AREA
1660 CYRIL CLOSE

5 Bedrooms, a quality home, $45,900. JOHN MORRY, 592-9770.

DOLLAR WISE BUYERS

will see the price is right on this older style two-story family home, can be 3 or 5 bedrooms. Double plumbing and separate entrance to upstairs. Ideal for large family or in-laws. Priced fair and square at $22,000.
TREVOR MILSTED
385-1171 or 384-8001

BEAT THE HIGH COST OF LIVING

CLEAN Approx. 1,000 sq. ft. 2 Bedroom house in Town and Country Area. Open fireplace, Dining Room, H. W. floors in 14x17 Living room. All this plus you receive $135 rent on upper suite to help you pay for the low asking price of $24,900. Call
CHES HAYS 384-8001

NEW LISTING
SOUTH OAK BAY
4 BEDROOMS — $37,900

This charming home is by far the most saleable property on the market today. Check these features.
—Spacious living room with fireplace
—Large separate dining room
—Wall-to-wall shag carpet
—Separate breakfast nook
—OIL HOT WATER HEAT
—En suite plumbing
—Double carport plus garage
—Beautifully landscaped lot
—Close to Shoal Bay and one block from Victoria Golf Club.
Believe me the first serious buyer will purchase.
EXCLUSIVE WITH RAY SMITH
384-8001 or 479-7777 (Res.)

QUEENSWOOD
1.6 ACRES
4 BEDROOMS HOME

Choice area excellent family home. Secluded park-like grounds. Need to see inspect. Appointments through RAY SMITH 384-8001

"CENTURY 21" HOME

EVERY CONCEIVABLE FEATURE THE MODERN FAMILY COULD DESIRE.
4 bedrooms, three bathrooms, 2 fireplaces; outstanding features include all illuminated closets. Built-in dishwasher and appliances including a 14 outlet vacuum system, wall-to-wall carpet throughout, PA-FM intercom in all rooms (over 3400 sq. ft. on two floors) I would estimate this home at $7,000 under replacement and truly the best dollar value in today's market at only $45,900.
Call
RAY SMITH
Anytime at 384-8001 (24 hrs.) or 479-7777.

844 ROCKHEIGHTS
ROCKHEIGHTS BEAUTY

First time listed! This great 9 yr. old home offers many distinctive features — lovely secluded and fenced back yard, fabulous sundeck with sweeping views to the East. Completely developed basement. 4 plus bedrooms — 2 baths — wall-to-wall carpets and much more. Be sure to see this before you decide! Call: GORDON B. MacDONALD or GORDON COOK at 386-2291.

2313 BELAIRE

$500 down will buy you a lovely 3 bedroom 7 yrs. young on approx. ¼ acre lot just past Thetis Heights. Completely redecorated inside and out. Payments designed to fit working man's budget. Call me now for appointment to view.
GORDON B. MACDONALD
386-2291.

AMBASSADOR PARK

Exciting 3 Bedroom home in new area — close to school, park and shops. This is the type of home that shows good planning throughout — a very functional layout without a slam of "sameness" one all too frequently encounters in short YOU'LL LIKE IT! Price $23,900. Details RAY SMITH 384-8001.

MODERN NO-STEP
3 Bedroom $23,900
COOK-FINLAYSON AREA
Large living room with fireplace separate utility room — attached carport. Vendor would take lot in trade. Please call RAY SMITH 384-8001.

FABULOUS SEAVIEW

$32,900

This older 3-bedroom home has a unique floor plan. The living room is 19 ft. has fireplace, den with fireplace, large dining room, modern kitchen, hot water heating, 2-car garage located on .58 acres, good V.L.A. Call for the address. 384-8001 PETER TER VEER 479-1588.

SHELBOURNE AREA
$17,900
LOW DOWN

Lovely retirement, starter home, no-step featuring living room, good size dining room and 2 bedrooms. Modern kitchen, nice deep lot, near shops and bus. Call:
PETER TER VEER
384-8001, 479-1588

NORTH OAK BAY

Close to schools, shopping, park and transportation. Six room bungalow with through hall, living room, dining with sliding glass doors onto sundeck, kitchen with breakfast nook, 3 bedrooms, 4-pce. bathroom full basement with rumpus room, fireplace, sewing room and 2-pce. washroom, oil hot air heating. Separate garage. Asking price $35,000.
A. E. COLES—592-3111
BILL JENSEN—477-3340

METCHOSIN
8-MILE CIRCLE

WATER VIEWS OF WIER, BEECHER AND PEDDER BAYS — ALSO MATHESON LAKE — Can be subdivided into 10-acre parcels—total only $90,000 with ½ cash. See Ross at Royal.
ROSS CORBY—384-8001
ROYAL TRUST CO.

WANTED:
LARGE ACREAGE UP TO 640 ACRES

Under $300 per acre. Southern Vancouver Island. Phone Ross at Royal.
ROSS CORBY 384-8001
ROYAL TRUST CO.

BOAT OWNERS

Handy to marinas, this de-luxe 3-bedroom home offers seclusion, seaviews and 2 acres of land designed for easy living. Asking $65,000. To view call
BRUCE McILROY
at 384-8001

HIGH VIEW LOCATION
(MASTER KING SIZE EN-SUITE)

Spacious 3-bedroom home 8x13 living room with granite fireplace, separate dining room with undeck off de luxe kitchen with built-in range and garburator 4-pce. Vanity bath. In the full basement, a 37x17 rumpus room with built-in bar, stereo and frig. 2-pce. bath, utility room plumbed for W.D. Plus workshop and storage room. $37,900.
BRUCE McILROY
384-8001

BEAUTIFUL
OCEAN VIEW PROPERTY
WITH A CHARMING
RETIREMENT HOME
SITUATED NEAR
ESQUIMALT LAGOON
REALISTICALLY PRICED
AT $23,900

Attractive brick fireplace in spacious living room with wall-to-wall carpet, bright cabinet electric kitchen with separate eating area, only one bedroom but fantastic potential to add a couple more, auto. hot water heating system and double car garage.
RON MacDONALD
386-2111 477-8956

SOOKE
Over 5 acres of excellent land ideally suited for a nice farm. 264 foot frontage on Otter Point Rd. Only minutes from golf course. Full price just $16,700.
RON MacDONALD
386-2111 477-8956

OAK BAY
SPACIOUS 5-BR HOME —
$33,700
In a good location north of avenue and convenient all schools. This mature family residence has been well maintained by careful owners. Main floor comprises living and guest size dining with H.W. floors, modern kitchen, small den or study, sun room, one bedroom and vanity bathroom. On second floor there are 3 or 4 brs. and 2-pce. bath and above this is a completely private roof top sundeck. Full basement of course and modern utilities. Approx. $20,000 cash to 6¾% mtge. or new financing can be arranged.
BILL TYSON
386-2111 477-4437

N
A
T
I
O
N
A
L
TRUST CO. LTD.
2 LOCATIONS TO
SERVE YOU.
DOWNTOWN
1280 DOUGLAS
388-5451
HILLSIDE
SHOPPING CENTRE
TOP OF THE WORLD

SEAVIEWS galore — NO MAINTENANCE — PRIVACY! WATCH THE SHIPS round Ogden Point from this lovely NEAR NEW 4-bedroom home perched HIGH on a rock. WALL-TO-WALL carpeting throughout, 2 FIREPLACES. Full basement with — beautifully FINISHED RECREATION room, many extras. Excellent buy at only $32,500. SORRY NO DRIVE-BYS. Call:
386-2961 RUDY ROST 658-5480

250 HOUSES FOR SALE

D. F. Hanley Agencies Ltd.
Shakespeare St. Office
3021 Shakespeare St.
388-4294

$57,900
BROADMEAD
OUTSTANDING VALUE

Just over one year old, this OUTSTANDING home was designed for the professional man who appreciates QUALITY craftsmanship and ARCHITECTURAL INTEGRITY. This is a "must see." Even with so EXCITING a design, this home remains a comfortable, functional home with 3 bedrooms, studio, and family room. Just one of the many outstanding features is the MAGNIFICENT entry — a breathtaking union of stone, wood and glass. Lush wall-to-wall carpeting everywhere, two DISTINCTIVE fireplaces, sunken outdoor living room with waterfall and MORE, MORE, MORE!

JIM TYLER OR
JOHN E. THOMSON
388-4294

—D.F.H.—

$20,000
PRICE SLASHED
OAK BAY BORDER

2 BEDROOM — No step retirement bungalow. Newly decorated throughout. Situated on a quiet no-thru street in a manicured lot close to transportation, Shopping Centre and hospital. Fireplace, sauce bath, utility room, separate garage plus 7% mortgage available. Quick possession.
388-4294 FRED G. CARVER 598-2581

—D.F.H.—

VACANT
3-BEDROOM, NO-STEP
ONLY $25,800

COUNTRY RANCHER with feature fireplace open to living room and dining room. This 1400 sq. ft. of home could be yours. Family room and utility room off timesaving kitchen. Wall-to-wall carpeting thru living room, hall and dining room. Excellent financing already arranged and can be assumed. Schools, transportation and stores all very close. JUDY UNI, CAMPBELL 477-6024 or FRED G. CARVER 598-2581. Office 388-4294.

—D.F.H.—

A SUPERB HOME
DRIVE-IN
1883 HILLCREST

$46,900

The owners' have been transferred and must sell this magnificent Colonial style home. Only a custom built home such as can offer such exceptional quality and features. Four family-sized bdrms. including spacious master bdrm. with double walk-in closets and en-suite bath provide great family accommodation. Elegant L.R. with white brick fireplace and family room with old brick fireplace gives terrific room for living and entertaining. All this in quiet Gordon Head with a distant seaview. Close to excellent schools. Priced well below replacement.
M. HAMILTON JIM TYLER
388-4294 (24 Hrs.)

—D.F.H.—

INVESTORS
SYNDICATE
REALTY LIMITED
620 Broughton St. 386-7721
Across from Eaton's Carpark

OPEN HOUSE
1154-56 KINGS ROAD
WED. 1:30-4 — 7-9 p.m.

UP AND DOWN DUPLEX — excellent revenue producer. In top condition throughout. Sliding glass doors to sundeck in upper one-bedroom suite. Two large bedrooms in lower suite. Fridge and stoves with hood included both suites. Priced to sell quickly at $24,900. Mrs. Wallace in attendance. Phone 386-7721 for appt. to view prior to Open House.

WEEKEND DRIVERY'S
460A ARBLEWOOD DR.

1800 sq. ft. No-Step executive home 3 bdrs. 2 bathrms. Living-room with large F.P. Sep. Din. Dream kitchen. Family rm. All completed floors fully landscaped and fenced. A must see inside.
Asking $47,000.

UNIVERSITY
3976 and 3978 ARBLEWOOD
Still under construction, but ready for occupancy soon — 3 bedrms. by 2 bathrms. on 2 separated floors, full basement with roughed in 2-bedroom development.
Asking $31,900

2870 and 2872 ACADIA
Off Sooke Rd., across from Royal Rd. Quality built 3 bedrms 1½ bathrms. Full high basement, choice of colors and carpets available your custom build to your plans and spec.
Asking $27,500
Good financing available

631 BAKER ST.
2 bedrm. starter or retirement home vacant and spotless ready to move in. Large lot, with fruit trees, good "financing available.
ASKING $17,900

For viewing any of the above, Call Leo Pigeri or Evan Williams 386-7721 anytime.

NEW
ENGINEERED
HOMES
—
WHY??
—
Do You
Rent And Pay
$175 a Month Or More?

When you can move into a new 3-bedroom Engineered home and pay only $166 a month including taxes.
YES
When you have $1,096 down payment and can use the $1,000 B.C. Grant and earn $7,400 a year, you can have a home to call your own. Full price $20,396 and no added costs for legal fees, surveys or registration.
In
SIDNEY
On
MILLS ROAD
1 Block
Off Resthaven
Walk to schools and shopping. Ideal for children.
OPEN FOR
INSPECTION
2 p.m. to 5 p.m.
Wed. thru to Sunday
Of Call
ENGINEERED HOMES
385-6211
19 Cadillac Avenue

1083 JOAN CRESCENT

OPEN 10 A.M.-10 P.M.
Conveniently located 3-bedroom home in lovely area of Craigdarroch Castle, 1,450 sq. ft., spacious, fireplaced living room in linewith dining room, through hall plan, master bedroom en suite, large family kitchen. Extra bedroom and bathroom in full basement.
Existing mortgage 8¼%, $38,900
OWNER A. N. TAYLOR 388-7949

IMMEDIATE POSSESSION
6 year old ranch-style, full basement, 3 bedroom home, in Royal Oak Area, intercom, wall to wall, shake roof, and much more. 1324 sq. ft., only $39,500. Open House all weekend. Phone 479-5337 or 479-2855. Or drive by 808 Mann Avenue off Glanford Avenue.

$2,000 DOWN
New home, Sidney, 3 bedrooms, rec. room. Direct from builder, 382-3021. THE VICTORIAN HOUSE OF SERENITY LTD.

250 HOUSES FOR SALE

"Complete Real Estate
Service Across Canada"
M
O
N
TRUSTRUST
R
E
A
L

1057 FORT 386-2111
Sidney — 656-3924

OPEN HOUSE
WEDNESDAY, 1:30-4:30
3640 DONCASTER
QUALITY
EXECUTIVE FAMILY HOME
WITH EXHILARATING
PANORAMIC SEAVIEWS
Entertainment size living room and dining room, large kitchen with custom teak cabinets and built-in dishwasher, rec. room with wet bar, 4 bedrooms and 3 bathrooms in attendance.
RON MacDONALD
386-2111 477-8956

NEW LISTING—
SPENCER CASTLE
If you are seeking a fine family home located high above city and among the oak trees — your search ends here. Featuring 3 bedrooms, all with carpeting everywhere. Exceptionally nice kitchen with eating area. Bsmt. offers a rec. room or 4th bedroom. See this home without delay. Selling at $28,900.
D. BECKNER 598-1391

CORDOVA BAY
RETIREMENT
$17,000 is the full asking price for this small 2-bedroom stucco home with nice fireplace, electric heat, separate workshop. Just as clean as a pin on beautiful lot 65'x140' just 2 blocks from beach. Call:
BUD FORBES
652-2950 386-2111

FAMILY HOME WITH REVENUE
HIGH GORGE CUL-DE-SAC
This 13-year-old, one-owner property is being offered for the first time. It features 1200 sq. ft. of main floor area having entrance and through hall, living-room with fireplace, dining area, large kitchen, 4-piece bath and 3 good bedrooms. The downstairs level has 893 sq. ft. of living space (not a conversion) consisting of a large kitchen, living room, 1 bedroom, 4-piece bath and has separate entrance, meter and phone, presently rented for $110 per month. The lot is well landscaped. The whole property is in excellent condition and is good value at the asking price of only $35,000. For more information or appointments to view please call
L. D. JICKLING
386-2111 384-8669

WEEKEND DRIVE-BY
1330 OAKLAND RD.
Unobstructable sea view from nearly every room in this well built and immaculately maintained home opposite Clover Point. More space than is obvious, living, separate dining, 2 bdrs. on main plus 2 more rooms upstairs and full basement. Excellent family-home available on good terms. $42,000. To

250 HOUSES FOR SALE

WWW WWW
WWW WWW
WWW WW WWW
WWW WW WWW
WWW WWW

WHITTOME'S

W W W W W W W W W

"ROYAL OAK BRANCH"
4520 West Saanich Rd., 479-1667

W W W W W W W W W

OLDER COUNTRY HOME
OVER ONE ACRE
$29,500

DRIVE BY 7256 EAST SAANICH ROAD, then CALL ME to show through this LARGE 2 FIREPLACE HOME. Extra large living room overlooking valley and pleasant rural scene. Spacious dining room has sliding doors leading to patio — dream up your own LILY POND, Butchart Garden style! The kitchen is family sized — large picture window looks into tall firs on PARKLIKE back half of this fertile acre — YOUR OWN PARK! Two stalls, two carport garage. Here's an EXCELLENT OPPORTUNITY to grow your own garden — have LOTS of elbow room and LOW TAXES. To view please call:
479-1667 E. PERSICKE 383-3929

LIVE IT up and
RENT THE BASEMENT SUITE
SOMEBODY IS MISSING A BET—
here is a nicely renovated 2-bdrm. home for small family, eat in kitchen, living room with fireplace, finished 1-bedroom suite and full bathroom in the basement, plus combination living room-kitchen, wall-to-wall carpeting, owner transferred, must sell. Situated on Craigflower Rd. Reduced to $18,900. Try your low down payment to acquiring mtge. Call TED CHARTRES 479-1667 or res. 385-5508.

SHINY, SHARP AND
SPARKLING
This classy little home in Esquimalt near Naden has a 18-ft. living room, 2 bdrms., family planned kitchen with big dining area, W and D hookup. Half basement, auto oil heat. Situated on corner lot. A high loan can be procured to your down payment. Asking $17,500. Call: TED CHARTRES 479-1667 or res. 385-5508.

BRENTWOOD
$35,900.
Over 1700 sq. ft. of spacious living in one of Victoria's most pleasant areas, countrified yet only a short hop to town. 4 lge. BRs, 2 baths, high grade construction throughout, large basement and one third acre lot make this listing too value.
386-1234 BRIAN BROWN 479-1667

DOCTORS, LAWYERS
EXECUTIVES
Here is an excitingly different home only 1 yr. old at the below replacement price of $59,500, it is situated in a very choice Gordon Head area, close to all facilities. The construction is superb and features many extras plus built-in vac., sauna, private sundecks, marble F.P. hearths. MUST BE SEEN TO BE APPRECIATED.
386-1234 BRIAN BROWN 479-1667

J. H. Whittome and Co. Ltd.

A. E. LePAGE
BOULTBEE
SWEET
LTD.
Realtor

Hillside Shopping Centre
386-1341

READY AND WAITING
Better than new and just as sparkling. Quick possession. Easy access to lovely large entry, thru hall, living room has fireplace and floor-to-ceiling view wall opening onto large raised sundeck overlooking beautiful garden, Olympic glimpses. Terrific kitchen with lots of counter space and knotty pine cabinets. Two twin-size bedrooms. Beautiful oak floors. Full high basement with recreation room plus space for further development. Double plumbing. Offered for first time at $28,900. Located close to schools, transportation, shopping yet quiet secluded area. To view call:
BETTY SILVER,
KAY GOODER
386-1341

ROYAL COLWOOD GOLF
AND COUNTRY CLUB
Just a block away from No. 1 green, built especially for easy living for the people who no longer need a big house. You will like the comfortable living room and dining room with w-w carpet, two nice bedrooms, convenient utility room and attached garage. Beautiful park-like backyard with mature fir trees. Asking price $26,900.
B. JOHNSON W. MICHAELS
386-1341

WE'VE GOT THE STYLE
TO SUIT YOUR BUDGET
1. — 3-Bedroom, full high basement, located in a quiet area south of Oak Bay Ave. Offered at $24,500.
2. — Country living with a high view on 2.21 acres with seclusion and quietness, 3 bedrooms, 1½ bathrooms, offered at $31,500.
3. — Large executive home. Fabulous views from every room, 4 bedrooms, 3 bathrooms, 16x32 heated pool. Offered at $63,500.
4. — 6.78 acres of fantastic view property overlooking Elk Lake with views of the Olympics. Large family home only 2½ years old and offered at $85,000.
For more information on the above listed homes please call:
W. MICHAELS B. JOHNSON
386-1341

BBBBB CCCC LL
BBBBBB CCCCC LL
BB BB CC CC LL
BB BB CC LL
BBBBB CC LL
BB BB CC LL
BB BB CC CC LL
BBBBBB CCCCCC LLLLLL
BBBBB CCCC LLLLLL
B.C. LAND and INSURANCE
Serving B.C. Since 1863
922 Government St. 388-5555

EBOR TERRACE
A beautiful 3-bedroom no-step rancher.
—Qualifies VLA, about ½ acre
—1900 sq. ft. on one floor
—H.W. heat, stone fireplace
—Double garage and heated workshop
—Outside fireplace on patio
—1½ bathrooms, utility and rec. room
We could write many more phrases, but instead phone us now for all the other details and features. Ready to view anytime and well priced at $38,900.
388-5555, GEO. PARSONS
Call WALLY HELLIESEN

GORDON HEAD
It'll be proud to show you this charming 3-bedroom home completely and most tastefully refurbished. It's not an oldy; just that the vendor enjoys graciousness and elegance, but his plans have been changed and says sell. It's 3-bedroom, double C.P., step-saver kitchen with eating nook and dining room. Rec. room, games rm. and bathrm. down. All situated on a large landscaped seaview property.
Price $35,500
Call anytime to view, WALLY HELLIESEN, 388-5555.

CITY
Near Bamfield Park. 5-room bungalow consisting of a living room, large cabinet kitchen, 2 bedrooms, one very large, sun room and 3-piece bathroom. Full cement basement, oil heating. Try C.M.H.C. Exclusive.
Price $17,900
Call Mr. Hope or Mr. Carpenter 388-5555 anytime.

$12,500
(Hampton Rd. School)
Spotlessly clean — 2 bedrooms — no basement — old home — many extras — good lot. Lee Forbes, 385-1431 anytime. Quadra Realty.

BY OWNER — 2-BEDROOM WATERFRONT home, 4-mile circle, $33,500. 479-8346.

250 HOUSES FOR SALE

T CANADA PERMANENT T
R TRUST R
U CANADA PERMANENT U
S T S T

"WE TRADE HOMES"
RESIDENTIAL APPRAISALS

OAK BAY—UPPER LANSDOWNE FAMILY SPACE—EASY CARE LOT
MUST BE SOLD! FAST!!
—4 bdrms plus den plus Rec. Rm.
—3 bthrms, large kitchen plus Family Rm.
—Gracious fo'd LR plus DR.
—Vast garage, extra parking!
—Your choice of financing
$55,900.
386-1361 DICK BATEY 592-4607

PRIVATE WATERFRONT!
PRIVATE BOAT-FLOAT!
UNIQUE NO-STEP CHARMER!
Only $34,900 for 3 BR, plus big, big, workshop, custom crafted, distinctive, modern home on ½ acre plus treed waterfront. Trailer, boat parking, pad! Excellent mortgage! Owners leaving town! Must sell!! 386-1361 DICK BATEY 592-4607

PERFECT RETIRER!
HAPPY KICKEROFFER!
SPOTLESS, CONVENIENT, COZY!!
$19,900 buys 2 (or 3) BR super renovated full basement home near everything — including close in golf course! Owners transferred. Must sell!! 386-1361 DICK BATEY 592-4607.

CADBORO BAY CLASSIC!
UNPARALLELED SEAVIEW!
UNMATCHED LUXURY HOME!
HALF-ACRE LOVELY LANDSCAPING!!
Irreplaceable at $64,500 (with obliging owner financing). This 3 BR 3 bthrm. den, 3rd rec. rm and gracious LR plus separate large DR. Home is uniquely unostentatious yet luxurious! It calls for an appreciative, discriminating buyer! Personal appointment viewing.
386-1361 DICK BATEY 592-4607

$10.50 PER SQUARE FOOT!
FINE LOT INCLUDED FREE!
BIG-FAMILY BARGAIN!
$21,000 is full price for full bsmt. 5 BR 2,000 sq. ft. solid, refurbished, older home! Convenient, low tax, Vic. West! Must be sold soon!
386-1361 DICK BATEY 592-4607

A BARGAIN TODAY
Near new 2 bdrm home stucco finish, hardwood floors, w-w in living rm, fp, high bsmt can be finished, drive-in garage, large lot and priced right. KEN WRIGHT 598-2183 or 386-1361.

MILLION DOLLAR VIEW!
You put the price on it after you see it. Located just a few miles out of town toward Sidney. On Pat Bay Hwy. Well built, 2 bdrm spacious home better than new condition. All the extras appointed including vacuum hose. Beautifully kept garden with ample parking and patio. This home must be sold for personal reasons. Act now on the asking price of $28,900. E. IZIK 386-0301 or 386-1361.

COSY 3-BEDROOM
Close to town and country on sewer. Offers large floor area, sep. dining room, carport, nice lot with fruit trees. All modern conveniences, easy terms on the reduced price of $23,400. E. IZIK, 386-0301 or 386-1361.

WILLOWS AREA
3-Bedrm, full bsmt. home near Willows Beach and Estevan Shopping. Beautiful area. Priced at only $34,900. Cannot be shown until Saturday. 386-1361 MARY WOOD 592-2647.

SANTA CLARA
Beautiful 4-bedrm. home on spacious landscaped grounds. Fully developed basement embracing games room, 21x16 workshop, 22x15 rec. room and 12x12 utility room. Priced at $41,000. SID HASLAM, 386-1361 or 592-0900.

UNIVERSITY HEIGHTS
Nearly 2 yrs. old, 1292 sq. ft located on beautiful landscaped grounds among tall oak trees. Shake roof, stucco and stone exterior this 3 bdrm, 2 bthrm, fireplace, fully finished bsmt delight, is complete in every detail in beauty and perfection. Extra parking and wrap around treed deck all priced at $38,900. Call SID HASLAM 386-1361 or 592-0900.

10 MILE POINT
Tudor Ave. $54,900. This excellent, entertaining delight possesses quality and charm and is nearly new! Situated on a 109x200 landscaped property, 4 Bedrms, 3 bathrooms, 2 fireplaces, sauna, and 30'x20' sundeck affording the utmost privacy. SID HASLAM, 386-1361 or 592-0900.

OAK BAY SOUTH
Tudor style home in desirable section of Oak Bay. 4 Bedrms, 2 bathrooms, 2 fireplaces, large kitchen with eating area and sep. D.R. Nicely landscaped, quiet area. Priced at $52,500. HAROLD CHURCHLEY, 384-4667 or 386-1361.

DOUGLAS-McKENZIE AREA
$21,950. Try low down payment. 3-Bedrm, living room with F.P., full bsmt with rec. room, W-W in the large modern kitchen. HAROLD CHURCHLEY, 384-4667 or 386-1361.

SCHOOL'S OUT
VENDOR'S HAVE MOVED
MOVE YOUR FAMILY IN
$37,900
3 Bedrms (2 more down if needed), bright dining and living rooms facing the garden. En suite. Top location. Rec. room with bar. GRAY LAITE, 592-3524 or 386-1361.

SUMMERTIME AND
THE BUYING IS EASY
$18,900!
It's a cosy 2-bedrm. home set on a large treed lot in the Tattersal area. Perfect for new newlyweds or retired newlyweds. GRAY LAITE, 592-3524 or 386-1361.

EXCELLENT LOCATION AND ACCOMMODATION $41,900
Room for a large family. Just 4 years old, 3 bedrooms up plus 3 more in ground level basement. Western views. Recreation room, Sundeck. GRAY LAITE 592-3524 or 386-1361.

PORTAGE INLET AREA
3 bedrooms, LR with FP. Dining room, waterfront with private dock. W-W in most rooms. Priced at only 2½ years old and offered at $85,000.
For more information on the above listed homes please call:
W. MICHAELS B. JOHNSON
386-1341

(Hampton Rd. School)
Spotlessly clean — 2 bedrooms — no basement — old home — many extras — good lot. Lee Forbes, 385-1431 anytime. Quadra Realty.

BY OWNER — 2-BEDROOM WATERFRONT home, 4-mile circle, $33,500. 479-8346.

250 HOUSES FOR SALE

T CANADA PERMANENT T
R TRUST R
U CANADA PERMANENT U
S T S T

"WE TRADE HOMES"
RESIDENTIAL APPRAISALS

OAK BAY
WILLOWS BEACH AREA
Attractive 3 bedroom home in a most desirable area. Full basement with some development. Exclusive. Must be viewed by appointment only.
MARY WOOD 592-2647 OR 386-1361

OAK BAY BORDER
6¾% MORTGAGE
$30,500
6 year old 4 bedroom home with two 4-pc. bathrooms. Drastically reduced by over $2000. Owner is Ottawa bound on Monday. Must be sold. Lowest level could be used as a professional office.
MARY WOOD 592-2647 OR 386-1361

1574 — 1576 BRODICK CRES.
SIDE BY SIDE DUPLEX
Luxury living in this beautiful modern duplex approx. 1800 sq. ft. floor space in each side. Extras such as stoves and fridges, garburators, sundeck, vanity bathrooms and terrific views. C.M.H.C. mortgage approx. $31,600 at 9% may be assumed. For appointment ROY S. SMITH 383-6070 or office 386-1361.

REDUCED $2,000
METCHOSIN — 5 BEDROOMS
Now below replacement cost, this has got to be a best buy. The firm price of $32,950 offers you almost 3,000 sq. feet of quality finished floor area. (Main and Down) Plus garage and covered sundeck. Wall-to-wall throughout, 2 fireplaces, 3 bathrooms, large Rec Room and less than 1 year new. Excellent Financing. PATRICK DOERKSEN 478-3432 or 386-1361.

THETIS HEIGHTS
4 BEDROOMS — $21,900
Brand new on market and priced to sell quickly. Owner transferred. Only 3 years old, this immaculate home is better than new, situated on a well landscaped yard near school and store. This home features large cab kit with eating area, plus dining room — LR with fireplace and wall-to-wall through hall to 3 large bedrooms. To view:
PAT DOERKSEN 478-3432 or 386-1361

JOHNSTON and CO. LTD.
Realtors — Appraisers
1306 Broad — 385-2471

SNOW WHITE
BUNGALOW, $19,000
Immaculate two bedroom retirement or starter home. Bright and cosy with wall to wall carpets, modern kitchen and dinette, good size living room with fireplace. Double garage, large wired workshop. Level, no step entrance, first class condition inside and out. Lovely garden has beautiful roses, vegetable plot, etc. Pleasant street, Langford area. Mrs. Webb, res. 477-3095 or 385-2471 or Mr. Beamish, res. 592-2120.

SECLUSION PLUS VIEW
LOVELY ATHLONE
WOODS
4 Bedroom mediation home designed to fit into the natural beauty of rocks and trees. Outdoor living on large private sundeck or in beautifully landscaped, absolutely private garden. View of Mt. Baker from Liv. Rm. with its feature fireplace wall and huge broadloom. Large family room plus space for another bedroom, En Suite plumbing and 3rd bathroom. R.I. and financing (6¼%) Asking $39,500. To view please call Mr. Baxter 385-2471.

CITY SIDE
CEDAR HILL PARK
New three bedroom bungalow featuring a spacious family room; an exciting plan — sure to be different from that of the nieghbors. Large kitchen with Crestwood cabinets, stained doors and woodwork. Two fireplaces. Quality wall-to-wall carpet. Roomy sundeck and the biggest of basement area for development. Clear title $28,900. Financing with low down payment available. Call Simon Flett 385-2471 anytime.

OAK BAY SEAVIEW
5 bdrm home for the large family or legal duplex for the smaller family. Either way you will enjoy this spacious home created in the Edwardian era of the early 1900s. Your fine antiques will appear to good advantage in the large high ceiling drawing room and dining room. Cosy comfort you ask? Try the fireplace in the den with its beautiful view, or either of the intimate sun rooms. Enjoy outdoor living? How about a barbecue by the side of a 35'x16' filtered pool? Like a feeling of space around you? Almost two acres of it, on a high point providing 360 degree view. Situated amongst other fine homes and conveniently both hospitals and the city makes it ideal for doctors and others. If you like the features mentioned above but don't really want all that ground, you may sell half of it, because it consists of two lots. That way you may enjoy this fine home and much less than the asking price of $90,000. And don't forget that you may also derive some revenue because it is a legal duplex. May I show it to you?
Call MR. BAXTER 385-2471

COUNTRY DUPLEX
Country life — choice of neighbours — helping income. Side by side accommodation featuring unique split of the bedroom level. Three spacious bedrooms, in line living and dining rooms. Wall-to-wall carpets. De luxe kitchens. One and a half bathrooms each side. Treed lot, covered parking. Clear title. A new offering at a low price $38,500. Be first to call. Simon Flett 385-2471.

OAK BAY
WILLOWS BEACH
Excellent Retirement
Home
Large living room, fireplace, separate dining room, two bedrooms, sunroom and utility room. Full basement, level lot. Drive-in garage. Drive by (do not disturb) 2635 Bowker Ave. Asking price $31,500. Early possession if required. Mrs. Webb 477-3095 Res. or 385-2471.

SEAVIEW RETIREMENT
LOVELY MADRONA DR.
Beautiful park-like property with numerous tall trees in their natural state. The cosy rustic type home has two bedrooms, den, good size living room with fireplace and clean electric heat. Also a small summer cottage for extra guests. Large lot 190x150, city water. Illness only reason for selling. Price $37,500. Mrs. Webb 385-2471 or res. 477-3095.

JAH JAH JAH JAH
JAH JAH JAH JAH
J. A. HENDERSON
REALTY LTD.
WE BUY, SELL AND TRADE
385-9741 ANYTIME

QUIET STREET
TREED LOT
In Colwood close to schools, an attractive home of 2 years for your family. 3 bedrooms, master ensuite, living and dining rooms, a large family kitchen, full bsmt., rec., room, carport and sundeck. Over 1200 sq. ft. living area, only $29,500.
STAN TRONT
385-9741 477-2829

QUALITY STUCCO
HOME $22,900
Priced right this 2-bedroom home has living and dining rooms, cabinet kitchen, 4-pce. bath, garage in full high basement with room for further development on a nice level lot. Easy financing.
STAN TRONT
385-9741 477-2029

LANSDOWNE AREA
By owner, views of city and mountains; 4 bedrooms — 3 up, 1 down; rumpus room; sundeck; 1½ bath; full basement; panelled feature wall in living room. Must be seen inside to be appreciated. Asking $30,500 -$21,000 existing mortgage at 8¼%. To view phone 592-3702.

For Work or Play

9330
SIZES 10½-22½
by Marian Martin

Zip into this skim first thing in the morning and feel fresh-all day! Save and sew several in stay-fresh blends in cheery solids, prints, checks.

Printed Pattern 9330: New Half Sizes 10½, 12½, 14½, 16½, 18½, 20½, 22½. Size 14½ (bust 37) takes 1¾ yards 60-inch.

Seventy-five cents (75c) in coins (no stamps, please) for each pattern — add 15 cents for each pattern for first-class mailing and special handling. Print plainly size, name, address and style number.

Send order to Marian Martin, care of The Daily Colonist, 60 Front Street, West, Toronto, Ont.

See more quick Fashions and choose one pattern free from our Spring-Summer Catalogue. All sizes! Only 50c.

Instant sewing Book, sew today, wear tomorrow, $1.

Instant Fashion Book — Hundreds of fashion facts. $1.

Potholder Vest!

959

by Laura Wheeler

Quick, whip up gay potholder vest 'n' bag for gifts!

Everybody loves the multi-color granny look! Just 2 identical pieces for vest. Crochet vest and bag of knitting worsted in no time. Pattern 959: sizes S, M, L included.

Seventy-five cents for each pattern — cash, cheque or money order. Add 15 cents for each pattern for first-class mailing and special handling — to Laura Wheeler, care of The Daily Colonist, 60 Front Street West, Toronto, Ont., Needlecraft Dept., Print plainly Pattern Number, your name and address.

1972 Needlecraft Catalogue — Knit, crochet, embroider gifts, fashions. Free directions. 50c.

New Instant Macrame — Basic, fancy knots. Pattern $1.

Instant Crochet Book — Step-by-step pictures, patterns. $1.

Complete Instant Gift Book — more than 100 gifts. $1.

Complete Afghan Book — 16 Jiffy Rugs Book 60c.

Book of 12 Prize Afghans. 60c.

Quilt Book 1 — 16 patterns. 60c.

Museum Quilt Book 2 — 60c.

Quilts for Today — 60c.

250 HOUSES FOR SALE

HHHHHH HHHHHH
HH HH HH HH
HH HH HH HH
HH HH HH HH
HHHHHHHHHH
HH HH HH HH
HH HH HH HH
HH HH HH HH
HHHHHH HHHHHH

"HOMEFINDERS"
DOUGLAS AND TRANS-CANADA
OPEN 9-9 WEEKDAYS
Chased 386-2911

$16,900
ESQUIMALT
Close to Plaza this lovely neat, two-bedroom home is a perfect starter. Nice updated kitchen and possible workshop attached to house. Low down to possible new mortgage. Call POLLY HIGGINS 386-2911.

$16,900
GLANFORD
This older, 2-bedroom home on good size lot, with full basement, oil heat, etc. Large kitchen, glass doors to sundeck. Low down payment.
HAROLD BARBER 479-6479, 386-2911

$16,900
OLD ESQUIMALT ROAD
Forced sale, owner has purchased, $3,000 will handle, possibly less. Balance $160 per month P.I. and taxes. Possession in 7 days. For details call:
MARGARET WILSON
383-4569, 386-2911

$17,900
Reduced to sell — Vacant neat 2-bedroom house. LR with FP, bright KT, bsmt. Near Simpsons-Sears. All cash or terms to suit you.
VERA FRIEDRICH 386-2911, 598-2610.

$18,500
OFF OAK BAY AVE.
2-bedroom, older home on treed lot. Close to all conveniences.
AUDREY GRIMSHAW
386-2911, 592-4357.

$18,900
Close to Mayfair, nice 2-bdrm. home plus 1 room in bsmt. — updated wiring, copper plumbing, H.W. tank only 3 years old. Excellent retirement or starter. Try your low down payment.
IRENE VAN, AINA MELDERIS, 386-2911 ANYTIME.

$18,900
New exclusive, 3-BR home off Quadra St. Part basement, fireplace, wiring and plumbing. Under 5 years old. A well kept, comfortable, stucco home.
SHIRLEY MOLLBERG 386-2911 OFFICE, 478-5327 RESIDENCE.

$19,500
Just listed, this immaculate 3-bedroom, full very high basement home. New furnace, dining room, secluded back yard. Redecorated and repainted.
AMNON COHEN, 386-2911.

$19,500
Extra neat two-bedroom home. One block from stores and parks. This very attractive smaller, 4-bedroom home is in well built and has had excellent care. Large newly carpeted living room with fireplace — attractive kitchen with eating area — separate utility rm. — no basement. Extra lot. Call:
MARGARET WILSON
383-4569, 386-2911

$20,500
Exclusive New Listing!
2 BR home in View Royal, spacious kitchen, utility room and attached garage. The house is set back on the large (1/3-acre) lot. Quality construction throughout. For an appointment to view call:
HAZEL CLARKE 386-2911
NORMA HILL.

$20,500
SIMPSONS-SEARS — 2 BR
A most attractive trim property. Sunny kitchen with eating area. Heated separate garage. To view this new exclusive listing:
HAZEL CLARKE or NORMA HILL TODAY! 386-2911 anytime.

$21,500
Are you looking for revenue? Then you must see this Fairfield duplex. 2 bedroom down and 1 bedroom up. Very handy location.
BORGE JORGENSEN 385-5339, 386-2911

$22,000
SIDNEY — LOW DOWN PAYMENT. How about a 3 bedroom, one storey oldie on a lot full of fruit trees. 220 wiring, built-in range. All rooms are big — totals 1700 sq. ft. Vendors will carry a big mortgage at CMHC rates. Worth a look? I should say so!
MARION OR MILT AGATE 386-2911.

$23,500
GORGE, CITY
Lovely 2-bedrm retirement home in immaculate condition. Full basement. Quiet area. To view, call:
ROSE CHOPE, 383-0028, 386-2911.

$23,900
QUADRA
Lovely 4 bedroom, full basement home. Large dining and sitting rooms. Close to transportation, stores and schools.
ROSE CHOPE 386-2911

$24,900
Very nice 2-bedroom, family home with 3 BR in FH basement. Gold shag in LR, fireplace. Good location and a pretty secluded backyard.
SHIRLEY MOLLBERG 386-2911 office 478-5327 RESIDENCE.

$24,900 to $25,000
TOWN AND COUNTRY
Choose one of the three homes offered in this price range. Each has 2-bedrooms up plus extra accommodation in the basements. Gardens and fruit trees.
MARY McGUIRE 386-2911 or 477-8470

$26,000
PICK UP A 7% LOAN
A lovely big home in an area that's quiet, but close to everything. Ideal for a family of all ages. Three large bdrms., separate dining rm., finished bsmt., utility rm. on main floor. Owners want a quick sale so they can get on with their new plans! To view please call.
MILT AGATE, 386-2911.

$32,500
LANSDOWNE, S.-SEARS Rarely do you get a chance to buy in this popular area. This 3 bedroom home with new W-W in the living and dining rooms, 2 fireplaces, 2 complete baths. Hurry, call now.
MAUDE DOBSON 658-5676, 386-2911.

$39,900
8997 LOCHSIDE
Beautiful Bazan Bay waterfront, 3 bedroom, 2 bathrooms home. Watch for the Homefinders sign from Pat Bay Highway near McTavish turnoff. For more info. call
IRENE VAN
AINA MELDERIS
384-9191, 366-2911, 382-5862

$43,900
New Gordon Head executive home, 1300 sq. ft. of luxurious living on main floor. Gracious entrance, finished games room with slate fireplace and 4th bedroom or den on ground level. For more details call anytime.
PETER PRIMGAARD or DONNA PRETULA 386-2911.

$82,500
Gordon Head — a pleasure to present this gracious, one-owner home on 1 ACRE of land. Spacious living room and separate dining room overlook manicured gardens, natural trees, small orchard, sea and San Juan Island. 4 bedrooms with cedar lined closets, 2½ baths provide for a family. Utilities in the ½ basement. Large double garage. Circular drive. For more information call
ADELINE NICHOL 386-2911

250 HOUSES FOR SALE

3 VICTORIA OFFICES
BBBBBBBB BBBBBBBB
BB BB BB BB
BB BB BB BB
BB BB BB BB
BBBBBBBB BBBBBBBB
BB BB BB BB
BB BB BB BB
BB BB BB BB
BBBBBBBB BBBBBBBB
WE TRADE HOMES
BLOCK BROS. REALTORS
OPEN 9-9 AND
ALL DAY SATURDAY
BLANSHARD
1800 BLANSHARD
386-3231

WATERFRONT HOME
WITH A BONUS
An immaculately kept home with sea views from the L.R. with heatilator fireplace, large family kitchen, D.R., sundeck, 28'x13 family room. Boathouse on beach, stove, fridge, dishwasher included. As a bonus there is a separate 3-room suite with private driveway and entrance, producing excellent revenue. Easy-care lot. A real value at $42,900. BILL FIFE or LARRY WAGNER, 386-3231.

GORGE — $25,500
Remember the way houses used to be built? If you do, come and see this three-B.R. charmer that's just come on the market. Full 3 ft. basmt., separate garage. Lovely yard with garden, fruit trees, grape vines, and for you prairie people even a high bush cranberry. Call BARRY BOWES or DAVE BILLINGHAM, 386-3231.

HOW SWEET IT IS.
In apple pie order to suit the most fastidious. This new on the market, 5 B.R., full basmt., 2 full sets of plumbing, immaculately kept home is a MUST SEE. Large L.R. and entrance has quality W-W carpet over H.W. floor. Owner transferred. Asking only $29,500. RUSS McDOWELL, 386-3231 or 382-7930.

VINING ST. — REVENUE
Two-B.R. home, spacious L.R. fireplace, kitchen with E.A., self-contained suite with own entrance and sundeck rents for $95 per month. Close to Jubilee Hospital, schools and transportation. Price $17,900. ROY ELDRIDGE, 477-6733 or 386-3231.

GORDON HEAD JEWEL!
1400 sq. ft. of 3-yr.-old top quality. Split level floors, 2 fireplaces, huge rec. room, large sundeck over double carport, gleaming oak floors, 2 bathrooms, also plumbed for third. Fully landscaped. High view location. Lge. flexible mtge. for the right party at $35,900. TONI CANNON, 598-4631 or 386-3231.

WOODED WONDERLAND
Abundance of wild life and seclusion enhance this gorgeous 4-yr.-old home on 6.1 acres of picturesque land for $49,900. Beautiful sunken 22x32 L.R. with full 32 ft. fireplace and 6 ft. fireboxl 15x12 D.R., 2 large B.R.s up and 2 down. Massive bathroom with 7x4 ceramic bath. Walk-in closets. Unique kitchen with separate pantry and utility rooms, elaborate bar in 19'x22' rec. room. Intercom throughout. Built-in vacuum system. Separate Alpine cottage. Many, many more features in this most excellently constructed 2100 sq. ft. home. JUNE CORBY, 386-3231 or 479-2491.

DUPLEX
My client is open to offers on this easy-to-keep duplex. Aluminum siding. Wall-to-wall carpet throughout, 3 B.R.s each side. Very large kitchen with extra storage outside. Asking price $36,000. J. A. PITT, 386-3231 or 477-4935.

SEMI WATERFRONT
Absolutely immaculate 3 BR home, beautiful L.R. leading to patio deck and swimming pool, rec. room and 4th BR in lower level. Very private and charming 80x180 lot. View Royal area, $41,900. CHALK 477-8274 or 386-3231.

SIDNEY HOMES
1. New 4 BR homes, 1½ baths, DR and LR with fireplace, 1600 sq. ft. on 2 levels, $23,500.
2. At $21,200 a 2 yr.-old 2 BR home, 3rd BR or rec. room in bsmt, vacant, immediate poss. JEFF CHALK 477-8274 or 386-3231.

FAIRFIELD
$16,900. Half block from hospital, 2 storey, 3 BR, full basmt, older home. Good holding property and rental. JAY ROGERS 386-3231 or 477-4569.

GORGEOUS VIEWS
1 acre Gordon Head waterfront with the best view W-W-la has to offer. Over 2000 sq. ft. of gracious living. 28x14 LR with full wall windows overlooking spacious flagstone patio, professionally landscaped, secluded yard. 4 BRs upstairs. Large rumpus. Dream kitchen. The many many more features must be seen to be appreciated. Offers on $65,000. JUNE CORBY 386-3231 or 479-2491.

NEWLY WEDS?
Start out on the right foot with a home of your own. It's really quite easy. Try this doll house: Knotty pine LR with cosy fireplace, large bright kitchen. One BR up and 2 extra rooms in full basmt. Good area. Low, low down payment. Asking $17,950. JUNE CORBY 386-3231 or 479-2491.

UPLANDS
MAGNIFICENT TUDOR
This substantial, gracious and charming home, long considered one of the finest architect designed Tudor residences in the Uplands area is now offered for sale at $110,000. All rooms from the 5 BRs, and modern kitchen to the beautiful LR with Adams fireplace are large and full of warmth and charm. The floor plan is perfect. Over ½ acre of beautifully landscaped grounds with private patio and secluded rockeries complete this charming picture. For appt. to view call MR. J. CHALK 477-8274 or 386-3231.

FAIRFIELD REVENUE
5 SUITES
Large accommodation offering full revenue or owner suite plus 4 rental and one additional BR. All but vendor suite are furnished. Building is clean and positioned on a corner lot close to all services. Priced to sell at $18,000, cost to mortgages. JOHN A. JOHN 477-8096 or 386-3231.

SHELBOURNE
3636 SHELBOURNE
477-1841

WHITE AS MILK
A Real Bargain
A Real Bargain
IMMACULATE HOME, IDEAL FOR PEOPLE WHO NEED A LOVELY HOUSE THAT HAS BEEN CARED FOR. THREE BEDROOMS, RECREATION ROOM WITH BAR. BRIGHT KITCHEN. SPACIOUS LIVING ROOM WITH FIREPLACE. SEPARATE GARAGE. NICE TREED LOT. CLOSE TO ALL CONVENIENCES. CALL TO SEE IT. I KNOW YOU WILL LIKE IT. FOR ONLY
$24,000
W. G. MOORE
RES: 658-8681 OFF: 477-1841

3 FINE HOMES
247 Carolwood — Luxury, executive 4-B.R., 4-pce. plus 2 2-pce. baths. Carpeted family room off kitchen with acorn F.P. Privacy and trees, $54,850.

2771 Foul Bay Rd. — Gardener's delight. Everything immaculate, in this 1191 sq. ft. home. Gleaming H.W. floors in L.R. and separate D.R. Utility main. Full high basement with 3rd B.R., 2-pce. bath. $30,900.

3721 Saanich Rd. — New W-W carpet in L.R. of this spotless home. 3rd B.R. in Base. Cupboards galore. Landscaped garden. $24,900.
FLO PELLING — 477-1841 — 592-3271.

250 HOUSES FOR SALE

3 VICTORIA OFFICES
BBBBBBBB BBBBBBBB
BB BB BB BB
BB BB BB BB
BB BB BB BB
BBBBBBBB BBBBBBBB
BB BB BB BB
BB BB BB BB
BB BB BB BB
BBBBBBBB BBBBBBBB
WE TRADE HOMES
BLOCK BROS. REALTORS
OPEN 9-9 AND
ALL DAY SATURDAY
COLWOOD
1949 Sooke Rd.
478-5561

EXECUTIVE HOME
LAKE AND VALLEY
VIEWS
A luxury family home of over 2,000 sq. ft. sitting in a beautiful ½-acre garden consisting of fir, arbutus and fruit trees with shrubs, flowers, vegetables and spacious green lawns. Home features 3 Bdrms, up plus 2 Bdrms. in lower level. Large living, dining and recreation rooms. 2 baths, double carport and fantastic sundeck. Many extras. Asking $46,900. ALBAN BOWES, 479-5693 or 478-5561.

JAH JAH JAH JAH
JAH JAH JAH JAH
J. A. HENDERSON
REALTY LTD.
WE BUY, SELL AND TRADE
385-9741 ANYTIME

FLORENCE LAKE
$18,500
Great starter home in country atmosphere on 92x196 treed lot. Large LR, modern kitchen with lge. E.A., laundry room, storage room, 2 bedrooms. 3-pc. bath. Low taxes. Lots of accommodation for the money. Phone anytime.
KEN HENDERSON
385-9741 382-6794

GLANFORD
$17,950
LOW DOWN PAYMENT
Attractive little home in popular area near school and bus. Panelled LR with brick FP, bright kitchen, 3-pc. bath, 1 BR on main floor, 2 finished rooms down, lg. full basement. Oil H.W. heat. Can be purchased with 5% down payment. Early possession.
KEN HENDERSON
385-9741 382-6794

TOWN and COUNTRY
NEW EXCLUSIVE
$19,700
Immaculate older home in convenient location. Just listed and won't last long. Lge. LR with FP, separate dining room, lge. cab. elec. kitchen, 2 bedrooms on main floor and 1 in full basement. 3-pc. and 2-pc. baths. OOM heat. 1178 sq. ft. Fruit trees and workshop. First come first served. 383-6744.
KEN HENDERSON
382-6794
KEN MANN, 388-5325.

DUPLEX — $35,900
3 YEARS OLD
Two bedrooms each side. On sewer. Easy rental area. Terms available. Please call GEORGE WALL, 386-2955 or res. 478-5681.

LOCHSIDE DRIVE
SEAVIEW
Large 3 bedroom, full basement home with lovely waterview. Home is 5 years old and situated on a ½-acre wooded private lot. Asking $33,900, assume existing mortgage of $16,000 at 7%. Additional terms available. R. FROST, 386-2955 or res. 383-4047.

"LOCHSIDE DRIVE
SEAVIEW"
Lovely 5 year old, 3 bedroom, full basement home. Beautiful wooded ½ acre lot, seclusion and privacy. Asking $33,900, with existing mortgage at 7% interest. R. FROST, 386-2955 or res. 383-4047.

NEW HOME
CENTRAL SAANICH
New, split level with full basement, large 75x150 ft. lot with seaview, 3 spacious bedrooms, large living room and dining room, W-W carpeting, sundeck, plus ground level patio, double carport. Large 8¾% mortgage — $32,900 — cash, terms or trade. FRANK BOUSFIELD, 386-2955 or res. 479-1000.

TRADES
BIG FOR SMALL
LARGE FAMILY
Or in-law suite could be the best way to use this beautiful 3-bedroom, 1-year-old home. Basement nearly finished with 2-pce. bath, 1½ baths up. Large sundeck. Professionally landscaped and fenced. All this for only $32,900 terms. Act quickly on this. FRED BERGMAN, 386-2955 or res. 598-4418.

GORDON HEAD
6½% MORTGAGE
Modern split level home located on quiet cul-de-sac off Gordon Head Road. Handy to schools, University and Racquet Club. 4 bedrooms, 1½ baths, LR with large old brick fireplace, DR and modern kitchen. Semi-finished rec. room and utility area. For appointments to view call STAN JAMES, 386-2955 or res. 592-3740 OR WAYNE SCOTT, 479-6087. Maytair Realty, 386-2955, anytime.

MT. TOLMIE AREA
4 BEDROOMS, $29,500
Ideal family home near 1700 sq. ft on 2 floors — 4 bedrooms, 2 bathrooms, family and dining room combined. Living room with fireplace, storage room, nice lot in a quiet, secluded area. For private viewing dial 386-2955, ask for JOHN MOLYARD or ROMA NICOLL.

6½ MILE CIRCLE
1½ YEARS OLD
5 BEDROOMS
Very nice family home with 3 bedrooms on main floor plus two bedrooms and bathroom with ceramic tile shower in full high basement — plus 25x14 area for rumpus room. Carport with sundeck off dining room. All this for $27,900 with terms. Call now to GEORGE WALL, 386-2955 or 478-5681.

6¾% FINANCING
A truly well-built home, 6 yrs young, 3 bedrooms, 1½ baths, rec room with fireplace, w-w carpeting. A beautiful lot on a quiet cul-de-sac. On sewer, 1,215 sq. ft. Low

250 HOUSES FOR SALE

S.S.C.

SWINERTON, STEWART
CLARK LTD.
1318 Blanshard St.

BEACON HILL WAY
SEA VIEWS
5-7 BEDROOMS
PLUS
SEPARATE 1-BR. SUITE

Fresh on the market and just a stone's throw from the sea front. Tastefully decorated residence would make an ideal guest home featuring . . . Charming entrance foyer . . . Seaview 21x16 living room with beam ceiling and lovely brick fireplace . . . Separate 21x16 family dining room with sea views . . . Cosy den (17x12) with fireplace . . . Lovely bright cabinet electric kitchen with handy utility (wired dryer) off 3-pce. washroom . . . The 2nd floor features 3 nice bedrooms (2 large) plus a 3-pce. bathroom . . . The 3rd floor is comprised of 1 finished bedrm plus 1 large unfinished bedrm and possible 3rd bathroom. The full basement includes a modern 1-bedrm. suite with separate entrance . . . Auto. oil heat . . . New wiring . . . Oodles of storage space.

FULL PRICE $38,500
TERMS
DICK JAMES, 385-2481

CORDOVA BAY
MAGNIFICENT
SEA VIEWS

MODERN STUCCO
BUNGALOW
NEARLY ½ ACRE

Brand new exclusive, immaculate residence set well back off the road overlooking beautiful Cordova Bay featuring . . . Lovely large sea view living room with brick fireplace . . . Sparkling sea view electric kitchen with large sea view dinette off . . . Delightful 4-pce. vanity bathroom with powder room off . . . 3 large bedrooms . . . Sunny sea view patio off kitchen . . . Laundry wired with dryer . . . All clean electric heat . . . 1234 sq. ft. of A-1 construction set on .41 of an acre at a full price of $33,900.

DICK JAMES or
ED JUPP 385-2481

JAMES BAY
3 BEDROOMS
PART BASEMENT
JUST $17,500

Tastefully decorated home located on a nice lot (60x120), zoned Industrial. Large electric kitchen . . . separate family dining room . . . 3-pce. bathroom . . . NEW AUTO OIL HEAT. NEW WIRING.

DICK JAMES 385-2481

$900 DOWN
$900 DOWN

3 BEDROOMS
¾ ACRE

Are you eligible for the B.C. 2nd mortgage? If so you can purchase this spotless home located in the Quadra area and featuring . . . 3 small bedrooms . . . cosy living room with oak floors . . . large electric kitchen with breakfast area . . . Sparkling 3-pce. bathroom . . . Part basement . . . Auto oil heat . . . Full price $17,900.

DICK JAMES385-2481

CORDOVA BAY
COSY DOLL HOUSE
FOR MR. AND MRS. FIXIT

Your DOWN PAYMENT may be enough to move you into this cute, 868 sq. ft. cottage comprising entry hall, 15x20 L.R. with heatilator F.P. and access to rear sundeck, elec. kitchen with nook, shiny 3-pce. bath, 1 large and 1 small bedrm, OOM heat, carport and storage shed. Situated on a no-thru street on a nicely treed lot just a few blocks from beach. Needs some fixing so . . .

Price Reduced to $17,600
ED JUPP 385-2481
or 592-1019

CUTE AND COSY
FOR THE TWOSOME

Just listed and soon to be sold. Dandy well built 3-room bungalow on a large lot at 2774 Grainger. Really nice. Only $14,900.

DIRK OKKER
478-4501 EVES.

ESQUIMALT

Almost 1100 sq. ft. on main floor beautiful garden. Large living room, separate fam. size dining room, cabinet electric kitchen and 2 bedrooms. 3 more good-sized bedrooms upstairs. Full basement with auto. hot water heating. VERY GOOD TERMS. The asking price is $26,500. Vacant. To view call

D. OKKER—478-4501 EVES.
K. WALTERS
385-2481 ANYTIME

CORDOVA BAY

Modern cosy 2-bedroom bungalow 1 minute walking distance to the beach. Large living room with fireplace and oak floors. Separate dining room, 2 bathrooms. Auto oil heating. Beautiful garden on 1/3 acre. Some seaview. Full price $33,900. To view call

D. OKKER—478-4501 EVES.
K. WALTERS
385-2481 ANYTIME

RESTHAVEN DRIVE
CUSTOM BUILT
GOOD TERMS OR CASH

Really well-constructed den and 2 bedroom bungalow with large living room, dining area and nice kitchen. Full high basement. Oil heat. Immaculate. Much below replacement cost at $25,900.

D. OKKER—478-4501 EVES.
K. WALTERS
385-2481 ANYTIME

ROCKLAND
GOV'T HOUSE AREA
SOMETHING DIFFERENT

A most charming, and beautifully appointed residence with many added features. Has open stairway off vaulted ceiling receiving hall, cosy family or breakfast room with fireplace adjoining a really smart and completely equipped electric kitchen. Large rooms, separate dining room with patio access to secluded garden; 3 bedrooms, 2-car attached garage. Realistically priced at $45,000. Please call Mr. Custance, 385-2481.

WESTERN HOMES LTD.
817 FORT ST.

3 BEDROOMS
UNIVERSITY AREA
LOW INTEREST RATE

A really fine family home with L-shaped living and dining room featuring a unique angle fireplace plus a sliding glass door to the interesting 3 level sundeck. A full high ceiling, basement features roughed in rec. room, bedroom, bathroom, utility-workshop area, plus good sized drive-in garage. All this on a nice quiet cul-de-sac in a fully serviced and developed area, close to all schools.

CALL TODAY, YOU CAN BE THE SMART FAMILY WHO GETS THIS HOME, PLUS THE LOW RATE EXISTING MORTGAGE, AT ONLY $30,500 FULL PRICE.

JACK DAVIS 382-2157 (24 Hours)

BY BUILDER, 2 BEDROOM plus. Situated on high view lot in Glanford area. Small greenhouse for the gardener. Full price $21,400. 479-5808.

RETIREMENT SPECIAL
Lovely seaview and some privacy, 2 bedrooms, carpeted throughout, nice lot on quiet street. 478-2944.

THETIS HEIGHTS
In woods, 15 minutes downtown, 5 bedrooms, view. $25,000. 478-5176.

250 HOUSES FOR SALE

ISLAND PACIFIC
REALTY LTD. 388-6231
3200 QUADRA ST.

JUBILEE AREA

Lge. home on quiet street with wide hall. L.R. with fireplace, dining room, 3 bedrooms, 4-pce. bath, cab. elect. kitchen. Full high basement with in-law suite or 3 bedrooms and rec. room. OOM heat, utility plumbed washer and dryer. All in spotless condition and quick possession. $28,500. MRS. McKEAGE, 388-6231 or 479-5868.

BEAUTIFUL SEA VIEW

This beautifully maintained brick home overlooks the Haro Straits and the Gulf Islands. It features three bedrooms, a large living room with a fireplace, dining room, kitchen and bathroom on the main floor. Below there is a large rumpus room with fireplace and a wet bar, plus 3-piece bathroom and large workshop. There is parking for 4 cars under the large secluded sun porch. Asking price $42,000. Terms available. Call 388-6231.

PETER BARDON
ANNE DUGGAN

WILKINSON RD.
1.5 ACRES

Featuring four bedrooms in this ranch style home situated on 1½ acres of fully fenced productive gently sloping land. Just over 4 miles from City Hall. This 13 year old home has 1900 sq. ft. and is in spotless condition with a good basement, double garage, excellent barn and storage sheds. Asking $39,500. Call 388-6231.

ANNE DUGGAN
PETER BARDON

COLWOOD

Nearly new 2-bedroom home has L.R. with fireplace, Cab. elect. kitchen, 3-pce. bath, F.C. basement, completely finished with 2 bedrooms, 3-pce. bath, lge. rumpus rm. with F.P. OOM heat, drive-in garage, on 2 acres in exclusive park area of new homes. $39,500. MRS. McKEAGE, 479-5868 or 388-6231.

BEACH DRIVE

Unobstructed sea view — strictly for the discriminating buyer who appreciates period architecture. Asking $36,900.

GRAE LANGSTON 384-8596

Beamed ceiling and leaded glass windows also loads of character throughout. Situated in a cul-de-sac in Oak Bay. Three large bedrooms and bathroom upstairs. Large 21x14 living room with fireplace, also large dining room, good-size den with fireplace, kitchen and two-piece bath on main floor, two good bedrooms in basement. Nicely landscaped, treed lot. Asking $35,900. Good terms. IRENE DALZIEL or BEN GREIG, 388-6231 or 384-8692.

SWEEPING VALLEY VIEW
¾ OF AN ACRE — $33,900

Lovely brand new, 4-bedroom ranch style home with den, living-dining room, feature fireplace with heatilator. Drive-in garage. See it now with FREDDY STARKE 388-6231 or 384-9633.

LIVE IN GORDON HEAD

Just 8 years old for $28,500. Call anytime. HAZEL CAMPBELL 382-8956 or STANE JOHNSON 383-1484.

NEAR HOSPITAL

6 Bedrooms
3 Bathrooms
$28,500
HAZEL CAMPBELL 382-8956
STANE JOHNSON 383-1484

THREE BEDROOMS
FAIRFIELD

Comfortable, older, character home 2 blocks from seafront. Almost new furnace, wiring and plumbing. Beautifully decorated throughout, keeping the charm of beamed ceilings, leaded glass, etc. Full basement, small lot with side lane. Asking $26,500. For details call 388-6231 anytime.

PETER BARDON
ANNE DUGGAN

NEW EXCLUSIVE
2.5 ACRES
COTTAGE

Cosy, clean, 2-bedroom cottage, just renovated inside and out and awaiting a new owner. Land is level, good pasture, excellent well, 2 road access. Asking $21,000. To view, call 388-6231 anytime.

PETER BARDON
ANNE DUGGAN

LANGFORD $1 PER YEAR

Yes! One dollar annual taxes. Lovely two-bedroom bungalow, large living room with fireplace, good-size kitchen, utility room, automatic oil hot water heat. Large lot with trees. Asking only $16,900 with excellent terms. BEN GREIG, 388-6231 or 658-8615.

$15,900

Two bedrooms, living room, dining room, large kitchen, separate garage, large lot with good vegetable garden. Stucco exterior and well modernized. Try your down payment on it. IRENE DALZIEL 388-6231 or 384-8692.

1500 SQUARE FEET

4 bedrooms, full basement, panelled walls, beamed ceilings, separate dining-room. Good location. Try your offer and down payment on asking price of $22,500.

RAY MORRISON
City Brokerage Ltd.
386-3547 anytime

WALL AND REDEKOP
REALTY LTD.
1820 Blanshard St.
386-8321

SHAWNIGAN LAKE
4 BEDROOMS
$19,500
DOUBLE LOT!

Very attractive older home with good old-fashioned FRESH AIR to fill those tired city lungs. 19x14 living rm with fireplace. Beamed ceilings in 15x13 dining rm. Family propane kitchen. Automatic oil furnace to keep you cosy. Make a point to see it with Bob or Mary Matalon

386-8321 or 743-5145

3 BEDROOMS
$27,000

Located in a choice area — on a double size lot — family room — living room, spacious sunny kitchen. Carport and circular driveway. View by appointment only — call Jeannine Kossack

386-8321 383-7207

$14,900
TRY ANYTHING DOWN

Vendor will carry balance — the inside is what counts in this 3 bedroom home — handy location.

Jeannine Kossack

386-8321 383-7207

$15,500
AND OPEN TO OFFERS

Vancouver vendor is anxious to sell this 3 bedroom country bungalow.

Jeannine Kossack

386-8321 383-7207

ONE ONLY
NEW
COLWOOD — $25,900

A lovely 2-new 3-bedroom, full basement Hucker Home soon to be finished, Located among other new homes which are selling for considerably more.

Inquire quickly
ABSOLUTELY NO
OBLIGATION

BILL NESBITT 383-4124
or MIKE RUDDY—656-1089

INVESTMENTS LTD.
PARK PACIFIC

BUY YOUR
HOME NOW

At an exceptional offer by the builder. Taxes monthly and down payments are very reasonable. Prices from $26,900 to $36,900 at 8½% Interest. Close in on sewer and new street. Most improvements are prepaid.

We are the developers
We are the designers
We are the Builders
We help in financing.

Ph. Kasapi Construction Co.
386-6191 anytime.

PRIVATE

Large newer home, 3 bedroom upstairs—downstairs self-contained 2 bedroom unit. Wednesday through Sunday call after 8:00 p.m. Monday and Tuesday call anytime. $39,500. Phone 479-4466.

250 HOUSES FOR SALE

EST. 1933

BOORMAN
INVESTMENT CO. LTD.

OPEN HOUSE
MONDAY 2:00 to 4:30
OAK BAY
2170 FAIR ST.

Between Eastdowne and Epworth Streets. Very close to all schools and other amenities. A really charming home offering up to 6 bedrooms.

Asking $28,500
GERRY PORTER — 386-7321

1318 RICHARDSON ST.
REDUCED $1,400

See this quality 3-bedroom home on lovely landscaped lot. Spacious inviting living-dining room, fireplace wall, wall-to-wall, through hall plan, bright cab. elec. kitchen. Full base. Oil H.W. heat. Prime residential area. Reduced price $31,500. REALTORS — MLS No. 12404. Call CEC PEARCE 385-8771 (anytime).

CORDOVA BAY

High easily maintained treed lot with pleasant western exposure. This attractive home has a 14x27 sunken living room with floor-to-ceiling fireplace, separate dining room, 3 bedrooms, den, 2½ bathrooms, high basement. $40,600. Terms. JOE RICKARD 383-8771 (anytime).

CORDOVA BAY
FAMILY HOME

Sparkling white stucco home in excellent condition — large living room — fireplace — separate dining room — spacious elec. kitchen — four bedrooms plus rumpus room — two bathrooms — Oil H.W. heat — large lot — paths to one half block to sandy beach. $36,500. EXCLUSIVE WITH CEC PEARCE.

385-8771 anytime

FOR SALE BY OWNER, LOVELY 2-bedroom, stucco home. Third bedroom in full basement, separate garage, excellent condition, centrally located. Haultain-Kings Road area, $24,900. No agents. 385-2793.

BY BUILDER, 4529 MONTFORD in Gordon Head, excellent new 3-bedroom, 2½ bathrooms, 3 fireplaces, huge rumpus room, large level lot in prime location. Phone 477-2907.

NEWPORT TUDOR, 3-BEDROOM, high basement attic, close to golf, beach, bus. $32,500. 598-0831.

250 HOUSES FOR SALE

JACK MEARS
OAK BAY REALTY LTD.
2194 Oak Bay Ave.

SPECATCULAR SEA VIEW — CORDOVA BAY

Under $48,000. This home is luxury plus. A large living room with an exquisite fireplace and wall-to-wall deck overlooking The Straits — the Islands and the Olympics — a separate dining room — a very modern kitchen and a family room plus a breakfast nook — all this plus a master bedroom with a complete bath — plus two more bedrooms — then down to a large games room plus two bedrooms. There is just too much to describe, you will have to see for yourself. For viewing this exclusive please contact W. A. "BILL" MORRIS at 598-3221. Residence 592-4981.

RICHMOND — MT. TOLMIE

$33,900. Lovely Tudor Style home with a tantalizing fairyland view of the city and mountains. 3 or 4 bedrooms plus a small suite in the ground level basement. Terraced easy-care garden. JO ANN HOPPE at 598-3321.

ARBUTUS — UNIVERSITY

2-storey home with 4 bedrooms on 2nd. floor. Main floor consists of living room, separate dining room, large kitchen with built-in range, family room off kitchen and powder room. Lovely marble entry hall. JO ANN HOPPE 598-3321.

HIGH CORDOVA BAY

An immaculate three-bedroom, full basement home only two years old and one that has been very well cared for! Inside and out. Good accommodation including recreation room with second fireplace, large sundeck, patio, bath and a half, brunch area in large kitchen. View by appointment, please phone B. E. JEFFERY at 598-3321.

"DIRECT FROM BUILDER"
$150 DOWN

Buys you a home of your choice. This includes everything from drapes to landscaping. In other words a complete home. Call Paddy O'Rourke at 382-3021.

THE VICTORIAN
House of Serenity Ltd.
382-3021

1900 HILLCREST
BRAND SPANKING NEW

Gordon Head University beautiful Tudor 3-bedroom in exclusive area. 2 fireplaces, 3 sets of plumbing, over 2,000 sq. ft. Move right in. Price $39,900 with low down. 477-6711.

250 HOUSES FOR SALE

KER and STEPHENSON
LIMITED

689 Broughton Street
Across from Eaton's Carpark
385-3411, DAY or NIGHT

(1) 2948 SCOTT STREET — $20,500 by blocks from Hillside Shopping Centre. Redecorated inside and out with shag carpet in living room and 3 carpeted bedrooms. Extra room in full basement. Extremely convenient location.

(2) 415 RICHMOND AVE. — $21,500

Two bedrooms on main floor plus two more upstairs. Huge kitchen. Carpeted living room featuring wall-length stone fireplace, full basement. Auto. oil heating.

(3) 1807 CHANDLER AVE. — $20,500

Two bedrooms, full basement. Inviting dining room, fireplace, smaller-size lot. Close to Margaret Jenkins School.

For details on above 3 homes call JOHN PINCHBACK, 479-3039 or 383-3411

$33,900
CORDOVA BAY

Impressive views of ocean and Gulf Islands from kitchen, dining room, living room and large sundeck. Feature 21 ft. carpeted L.R. with 13 ft. fireplace, three good size bedrooms (master ensuite), large kitchen with bright eating area and separate dining room with patio doors to sundeck. Another fireplace in recreation room. 1614 sq. ft. finished (1320 up and 494 down). Minimum maintenance grounds. Built for present owners in 1970.

BRENT D. EWING
388-6424 (658-5661)
BAYSHORE REALTY LTD.
912 Fort St.

YEAR OLD, OVER 1300 SQ. FT. quality 3-bedroom home. Convenient area. Plastered, oak floors, floor-to-ceiling feature fireplace, many other extras. Draper, dishwasher, fridge, range included. Offers invited on appraisal of $31,500. 479-4537.

CUSTOM BUILT

Home on your lot or ours at the most competitive and reasonable prices. Financing available. Trade-Ins considered. Phone KASAPI CONSTRUCTION CO., LTD. 386-6191.

F. C. HULLY REAL ESTATE
620 View, Phone 386-6552 or
Res. 595-3920.

250 HOUSES FOR SALE

ETTEMA REALTY
ETTEMA REALTY
ETTEMA REALTY
LTD.
1802 Cook St. 383-7115

ONE BEDROOM
$14,900

Dandy little home. Spacious living and bedroom. Modern kitchen and bathroom. Basement for storage. Separate garage. Nice lot in good district. All in excellent condition. Phone J. ETTEMA at 383-7115. WE TRADE HOMES.

HIGH QUADRA
Low $22,900 Low

Charming 3-bedroom with full basement. White stucco exterior. Peaceful living room with fireplace. Very nice dining room in combination with kitchen. Cute sundeck. Garage with cement floor, ideal for workshop too. Big lot with fool house. Terrific circular driveway and lots of parking. Phone J. ETTEMA at 383-7115. WE TRADE HOMES.

2 BEDROOMS
1.44 ACRES
$15,500

Cozy and comfortable home with basement, oil furnace, 4-piece coloured bath, garage. Wall-to-wall carpets located on beautiful Pender Island, 2½ miles from the ferry. Phone JEAN KILGOUR at Pender 112-629-3582 or office 383-7115.

Woodland paradise. Near Sooke and Sea. Lovely new home among trees with full basement and sundeck. $26,500 down. $195. 9¾%. Also large lot, big trees, small green cabin. $7,900. $1,000 down. $65. 9¾% McClelland Realty. 383-6111, 592-1981.

3 CUSTOM BUILT HOMES FROM 1465-1815 sq. ft. living space, range from $40,500-$42,500. ½ acre lots. 1 finished, 2 under construction. 1119, 1127, 1135 Lands End Road, 2½ miles west from Swartz Bay Terminals. H and L Builders, 656-1374.

SPANISH 'N' SHAG

1-year-old split level with 3 bedrooms, en-suite and ½ basement, orange shag throughout, old brick fireplace, hardwood panelling. Shelly's Cross Road. 652-2917.

1-YEAR-OLD, 4 NICE BEDrooms, wall-to-wall carpeting, 1½ full bathrooms, full high basement. Asking $22,900. 388-9628 at 4 p.m. to 9 p.m. Open Saturday and Sunday for Inspection.

2-YEAR OLD HOME, FOR SALE by owner, 3 bedrooms, plus down, 19' rumpus room and extra study room. East terms. Gordon Head area. Principals only. P.O. Box 1655, Victoria.

BY BUILDER, ATTRACTIVE 3-bedroom home, excellent large $29,850. NHA mortgage. Eves. Evenings. 477-3673.

250 HOUSES FOR SALE

WWW WWW
WWW WWW
WWW WW WWW
WWW WW WWW
WWW WWW

WHITTOME'S

WWWWWWWWWW

DOWNTOWN BRANCH
706 FORT ST. 388-4271

WWWWWWWWWW

COMPLETE SECLUSION

This well appointed 2-bedrm., gorgeous Living rm., sep. Dining rm., bright and lovely kitchen with eating area, full basement, and room for development upstairs, sits on 7-10th acre on sewer and can be subdivided. Situated in the Gorge area. $36,900. To view: 388-4271. THE ZIEGLERS. 592-1706.

1½ MI. CIRCLE — $23,200
ZONED DUPLEXED
RENTABLE ANNEX

½ BLOCK TO SCHOOL OR BUS
A 3-bedroom home with large bright kitchen, all new cupboards; living and dining room with new shag carpets. Huge basement has 2 workshop areas. Lots of room for a "rec" room. Annex can rent for $75 and is self-contained. You could live here for about $100-$110 monthly payments. A GOOD BUY!

WILLS OF WHITTOMES
388-4271

HAULTAIN

Close-in on bus route, a good investment with 3 self-contained 1-bedrm. suites and a full basement. Absentee owner unable to maintain. Asking $24,500 and may be bought with approx $5,000 down. Appt. to view call

WILFRED DAVIS
388-4271 or 658-5276

UNOBSTRUCTED VIEW
UNOBSTRUCTED
VIEW
SEA AND MOUNTAINS

Four-bedroom stucco home of character in Oak Bay. Living room with fireplace, separate family dining room, sun room. Two beds and bath down, two beds and two-piece bath up. Full basement. Hot water oil heat. Separate double garage.

PRICE $42,000

With good down payment vendor will carry balance.

CALL MR. L. WRIGHT
388-4271 Res. 479-2158

CORDOVA BAY RIDGE

On top of the ridge where you get sunrise and sunsets. A level half acre developed for the gentleman gardener with fruit trees, berries and vegetables. Modern 3-BR rancher (14 Yrs.), en suite bathroom, family room and utility room main floor. 32-ft. LR-DR. Full high basement with knotty pine entrance to finished rec room and brick fireplace and space galore. Excellent construction and in tip-top condition. Many extras included in price of $40,500. You can drive by 5024 Wesley, but call me to view. Wilfred Davis 388-4271 or 658-5276.

J. H. Whittome & Co. Ltd.

253 COUNTRY HOMES AND PROPERTIES

JACK MEARS
OAK BAY REALTY LTD.
201 — 727 JOHNSON ST.

24-HOUR SERVICE
386-2291

CENTRAL SAANICH

The outdoors and a home too! One fine acre of cultivated land with berries, fruit trees, etc. Producing, heated greenhouse. Older 2-bedroom, full basement home. Separate garage. Mount Baker views. Agricultural area. This property presents many possibilities. $31,900. See me and make your offer. Call: John Holms at 386-2291 or 652-1702.

"BRENTWOOD"

Be first. Take this opportunity. Let me show you the advantages of this very well constructed, 12-year-old, 3 bedroom, no-step home. 1800 sq. ft. of living area. Extra large living/dining room. 2 bathrooms, automatic oil hot water heating, hardwood floors, double glazing, secluded private patio, large garage workshop, 1-3 of an acre. Convenient central location. $37,800 with first mortgage of approx $14,809 at 6% at $100. per mo. Call JOHN HOLMS at 386-2291 or 652-1702.

LOTS OF LOTS

SIDNEY BUILDING LOT—50x110 Sewers and water. Close to Beacon Ave. Asking $6,000.

NORTH SAANICH—80x177. Close to Sidney. Cleared. $5,500.

SPECTACULAR—seaview lot, ½ acre on Curteis Point. $15,500.

VIEW LOT—½ acre in Experimental Farm area. Perc. tested O.K. Water. Treed. Asking $9,900.

WATERFRONT

LANDS END ROAD—fabulous property. Architects dream. 1.8 acre. Views to North East. $29,500.

176' WATERFRONT—1½ acre in N. Saanich. Faces Mt. Baker. Piped water in September. $22,500.

JOHN BRUCE 656-3928
Res. 656-2023 or 383-7253
SIDNEY REALTY LTD.
656-3928

PROSPECT LAKE
$34,900

RURAL FLAIR
YOUR OWN PICNIC GROUNDS
—1.62 acres
—2 or 3 bedrooms
—Large living room with FP
—Roomy kitchen
—Loads of cupboard and closet space.
—Potting or greenhouse built in.

This home has everything from a sundial 2-car garage, fruit trees, room for a horse, swimming and boating at hand and yes, even a bomb shelter. Please call

385-3135 D. McCALLUM 385-3135
P. R. Brown and Sons Ltd.

FAMILY HOMES

Attractive Tudor style 3-bedroom home. Full basement with finished rec. room, fully fenced yard. Close to schools. Asking $26,900.

Maryland Drive — Deluxe split level. Well appointed throughout. Attractive solid brick in front. Large Mortgage offered at $29,000.

Large 1150 sq. ft. 3 bedroom home, full basement is partially developed. Sundeck off dining room and kitchen. Close to N. Saanich school. Treed lot with vegetable garden. Open to offers on $35,000.

JOHN BRUCE 656-3928
Res. 656-2023 or 383-7253
SIDNEY REALTY LTD.
656-3928

NORTH SAANICH
20 ACRE FARM

Listed June 30th. Level land, cross fenced with half pasture and half hay. Spring-fed pond. Large renovated farmhouse with four bedrooms. 2 fireplaces etc. Two barns and various other outbuildings. Horse and cattle country at its best! Revenue trades or cash on asking price of $92,500.

BRENT D. EWING
388-6424 658-5661
BAYSHORE REALTY LIMITED
912 FORT STREET

EAST SOOKE
ALMOST 2 ACRES
1350 SQ. FT.

A delightful home situated in a park-like setting, 2 bedrooms on main and one down, sturdy stone construction in excellent condition. Waterfall at rear and stream on border of property gives you a fairyland setting for fully landscaped grounds with fountain, lawns and flower beds. This is a magnificent property—$49,900.

DESMOND HOLMES
384-8126 478-4201
PEMBERTON HOLMES LTD.

253 COUNTRY HOMES AND PROPERTIES

BRENTWOOD
MINI-FARM

Lovely parcel of land fenced and X-fenced, nearly 4 acres in size (stone's throw from new sewer line). Property suitable for cows or horses, has a barn — chicken house — 2 greenhouses — black loam — vegetable stand and planted as a paying truck farm at this present time. The 3 or 4 bedroom home itself is absolutely spotless, with wall-to-wall carpeting wall-to-ceiling fireplace and full basement.

FULL PRICE $45,000
RON SEDGER
382-8117 or 479-3673
NEWSTEAD REALTY LTD.

WITH A SWIMMING POOL!

A charming split-level home with swimming pool on one of the most unique 22-acre properties on the lower island. Fish ponds, streams, man made lakes, and extensive reserves of rich productive peat loam. Located in a secluded valley just inside the eight-mile circle. For full and factual description of this property and its outstanding potential, contact:

J. P. BELL 656-4293
W. H. SOUTHWARD 477-3187
PEMBERTON, HOLMES LTD.

NOW HEAR THIS!

An attractive four-bedroom family home surrounded by a total of 13 large view lots, sloping gently toward Saanich Inlet. Located within a mile of two golf courses, within five miles of a dozen marinas, and within quarter mile of the sea. Exceptional potential with minimum development costs. For full particulars call—

JOHN BELL 656-4293
J. H. G. BOVEY 652-2374
PEMBERTON, HOLMES LTD.

PERFECT FOR HORSES

2 acres in Metchosin. All cleared, fenced, with year round stream. New barn. Solid older home with new high basement has space for 3 bedrooms. Plumbed for Washer and dryer, extra bathroom, OOM heat. Up has living room cabinet electric kitchen, 1 bedroom, 3-piece bath. $28,900.

MRS. McKEAGE 479-5868
Island Pacific Realty 388-6231

PAT BAY HIGHWAY VIEWS

If you are looking for a piece of view property, don't miss this 10.58 acres with small cottage and outbuildings, beautiful views of mountains and straits from any part of this property. Also a terrific building site at back of property.

C. M. (BUD) FORBES
652-2950 386-2111
MONTREAL TRUST

SEVEN MILE CIRCLE
6 ACRES

4 bed modern home. Large living room—dining room— 5 star kitchen, play room and barbecue — several well constructed outbuildings. Ideal pastures for cattle or horses—Tremendous value, call MARY JAMES 477-5618 — BEN PARENT 382-5219 or NEWSTEAD REALTY LTD. 382-8117 anytime.

BRENTWOOD
PROPERTIES
Your Brentwood Bay
Realtors for Properties
and Insurance
652-1141

MINI FARM

Nearly 2 acres of arable land and a 4-bedrm. ranch type home. City light and water. Price: $41,900. Call:

Mrs. Harth 385-3435 anytime
P. R. Brown and Sons Ltd.

ALMOST WATERFRONT

By owner. Beautiful 1 acre, sea scape lots. On water, hydro, phone and blacktop. 13 miles from Sooke, suitable for mobile home. Average price, $6,200 with 10% down. Or less for cash. 383-7786.

WANTED

Up to 5 acres with 2 or 3 bedroom older home any condition. Up to $35,000 cash. Urgent. Quickly call IRENE DALZIEL 388-6231 or 384-8692. Island Pacific Realty Ltd.

SOOKE: ONE LARGE CLEARED lot, good soil and location, close to fishing and hunting, all conveniences, good price. 642-5515 or 642-5492.

CAPITAL REGION AGENCIES
2481 Beacon Ave., Sidney, B.C.
Confidence, Reliability, Action 1
656-3951

SAANICH PENINSULA
PROPERTIES LTD.
For all Real Estate requirements
Box 1235, Sidney, B.C. 656-4000

SIDNEY REALTY LTD.
656-3928
Real Estate — Insurance
Serving the Saanich Peninsula

PEARSON REALTY LTD.
PARKSVILLE, B.C.
Box 399, 248-6127

256 WATERFRONT PROPERTIES

PEMBERTON, HOLMES
LTD.
384-8126

1—Five lovely acres of trees and meadow with 285 feet on Saanich Inlet. Comfortable cottage set among the trees close to the gradually sloping beach frontage. Two guest cabins, an excellent well and healthy mature orchard. $63,500.

2—A forested 58-acre retreat on Masset Inlet in the Queen Charlottes. On a river mouth with a half mile of fresh water and salt water shoreline. Deep sheltered anchorage, a cleared homesite or lodge site, and access by public road. Excellent game and fishing area, surrounded by Crown property. $30,000.

3—A four-bedroom 2,200 square foot family home on a secluded peninsula in Sidney. Magnificent views from living room, dining room and bedrooms. Adequate privacy ensured by 315 foot shoreline and .64 acres of trees and landscaped grounds. Asking $60,000.

4—Contemporary three-bedroom home on wooded Lochside lot in Central Saanich. 115 feet of sea frontage. $54,000.

G. PERODEAU 656-4525
J. H. G. BOVEY 652-2324
J. P. BELL 656-4293

Panoramic Waterfront
Easy Beach Access

Enjoy the comfort of this home with 1390 ft. on main floor plus family room or 3rd bedroom in full basement. Unobstructed view of Haro Strait from living room, dining room, den and kitchen. 2 roomy bedrooms, 1½ bathrooms. Yard is immaculate and well landscaped. 86 ft. of waterfront. Early possession. View this with Frank Beamish and make an offer on the asking price of $47,000. Owners will consider carrying a substantial balance. Phone 385-2471 or 592-2120. Johnston and Co. Ltd.

GABRIOLA ISLAND
SEA FRONT
GOOD TERMS

Just listed, almost new 4-room, split level bungalow with part basement. Nice treed lot with 100 ft. of seafront on Georgia Straits. Only $29,500.

D. OKKER
478-4501 EVES.
K. WALTERS
385-2481 ANYTIME
Swinerton, Stewart Clark, Ltd.

62 ACRES

Approximately 1 mile of ocean-front. Beautiful beaches and coves. Timbered. Barclay Sound area. Full price $75,000 with terms. Call Dorothy Whittaker, 150 Station St., Duncan, B.C.

748-8105 or residence 748-1169
CANADA PERMANENT TRUST

SHELTERED COVE. EASY access beach. Family home in living room and rec. room with fireplace, dining room, sundeck doors to lawn. 2 bedrooms up, 1 down; 2 sets plumbing, full facility. All completely finished. 656-3094.

SOUTH WEST OAK BAY
Small cottage, 1½ bedrooms, fireplace, garage, boat house, and private sandy beach. Price, $33,000 for information 592-0507 after July 6.

256 WATERFRONT PROPERTIES

LANDS END LUXURY WATERFRONT!
TWO HOMES IN ONE!
CRAFTSMAN-CREATED DISTINCTION!

Full acre on natural charm grounds surround this one of a kind top drawer home! Main floor is 3 bdrm, 2 bthrm, sun-decked, dream home. Lower (ground) is cosy, comfortable, informal, extra! home! Both have fine seaviews and private beach waterfront! Irreplaceable at asking $97,900. 386-1361 DICK BATEY 592-4607. Canada Permanent Trust.

COWICHAN RIVER
WATERFRONT

Now available, over 60 acres that contains hydro, underground telephone, approximately 2300 ft. road frontage and over 1050 sq. ft. of river frontage.

FULL PRICE $60,000

To view or for further information phone

RON SEDGER at NEWSTEAD REALTY LTD., 382-8117 OR 479-3673 anytime.

NO MORE BEING MADE!
PRIME SEAFRONT LOTS!
GET YOURS! HOLD OR BUILD!

One: 120' sunny south Sidney seafront. Sandy beach. Level building site. $15,000.

Two: Utterly unique Lands End rock headland acre. Remarkable Satellite Channel views. Some virgin treed. Secluded. Convenient. Full price only $29,500. 386-1361 DICK BATEY 592-4607. Canada Permanent Trust.

ARDMORE!
ARDMORE!

Delightful waterfront estate, 1.21 acs., with large main residence and guest cottage, now available. Priced at $125,000. Please call Mr. Etwell at:

GORDON HULME LIMITED
656-1154 or 477-3988

62 ACRES

Approximately 1 mile of ocean-front. Beautiful beaches and coves. Timbered. Barclay Sound area. Full price $75,000 with terms. Call Dorothy Whittaker, 150 Station St., Duncan, B.C.

748-8105 or residence 748-1169
CANADA PERMANENT TRUST

CENTRAL SAANICH

Treed lot .74 of an acre with approximately 100 ft. of waterfront with a view of the Straits. Lovely building site which offers seclusion. Price $26,500.

385-2405 J. P. H. EVANS 477-4452
P. R. Brown and Sons Ltd.

WATERFRONT LOT
$10,500

86 ft. sandy beachfront. Fully serviced. Suitable for trailer or house. Deep Bay — North of Qualicum. Terms available. LEW MOLLIET 477-9251. Town and Country Realty Ltd. 382-7276.

GORGEOUS SEA VIEWS. WATCH the sailboats and birds from the picture window in this lovely 3-bedroom, 1600 sq. ft. deluxe home in South Sidney. On sewer and water. Large level lot and priced by owner to $44,900 with offers and terms considered. 656-2949 for information to view.

LAKEFRONT BEAUTY

1½ acres of beautifully landscaped grounds, 300 ft. of waterfront with wharf, rustic 6-bedroom home with 2 bathrooms, den, large living room with fireplace. 3 miles from Cowichan Village. Full price $39,500. Call 754-2088 Ladysmith.

DOLPHIN BEACH ESTATES
MAGNIFICENT WATERFRONT AND VIEW LOTS
DOLPHIN AGENCIES LTD.
P.O. BOX 398, PARKSVILLE
PHONE 248-6156

DENMAN ISLAND WATERFRONT

and seaview lots on water main. $5300 and up. Seaview Estates Ltd., 813 Fort, 477-6764, 382-7522.

258 CONDOMINIUMS AND TOWNHOUSES

VICTORIA'S
LARGEST SELECTION
CONDOMINIUM SUITES

1. SEAFRONT
360 DALLAS RD.
OPEN AGAIN TUES.-SAT. 2-4
Deluxe seaview suites from $18,500 for 1-bedroom — from $27,000 for 2 bedrooms — $43,500 for 3 bedrooms. All include frost-free fridge, dishwasher, range, garburator, sun drapes, top quality wall-to-wall carpet (over $2,000) worth of extras. For special viewing call 592-2407 anytime. TRADE YOUR HOME.

2. MARQUEE COURT
2095 OAK BAY AVENUE
OPEN AGAIN TUES.-SAT. 2-4
For Oak Bay retirement, favored Oak Bay location close to Senior Citizens' centre and Branch Library. Village shopping just 3 minutes away. Bus at door. Price for one-bedroom suite from $13,500. Two-bedrooms $21,500. Special viewing call 592-2407 anytime. TRADE YOUR HOME.

3. WILLOW COURT
190 GORGE RD. WEST
OPEN AGAIN TUES.-SAT. 2-4
Absolute luxury in every suite, plus swirl pool, plus loads of storage space. Most impressively finished quality building. FINE VIEWS OF GORGE PARK. One and two-bedroom suites priced from $22,000. Special appts. call 592-2407 anytime. TRADE YOUR HOME.

4. FAIRLYN MANOR
415 LINDEN AVE.
VIEW BY APPT.
Superbly finished, large 2-bedroom, 1½ bath suites. TWO ONLY LEFT. One in the main floor has NO STEPS — absolutely level entrance. A spacious suite designed for ease of living. Handy to shopping and bus. Priced at $23,900. Special viewing call 592-2407 anytime. TRADE YOUR HOME.

5. UPLANDS GATE
2535 CADBORO BAY RD.
VIEW BY APPT.
We are pleased to offer a large 2-bedroom third floor corner suite comprising over 1,000 sq. ft. All large rooms — has

...SES FOR SALE

...H HH HH HH
...H HHHH HH HH
...H HH HH HH
...H HHHH HHHHH
...H HH HH HH
...H HH HH HH

...Hanley Agencies Ltd.
...093 Douglas St.
...uglas St., Office
...385-7761
...(24 hrs.)

...E AREA
...ULL PRICE
...OOMS
...ely if you wish to pur...
...large family home. Fea...
...de a large living room,...
...m, modern kitchen, 3...
...full high basement, sep...
...pe, stucco exterior, con...
...hopping, transportation...
...ital. This exceptional...
...ld be purchased with...
...s and possession could...
...Phone now!
...NDREWS 385-7761
...RVER 388-4294
—D.F.H.—

...AND QUIET
...GORGE
...ONER'S DELIGHT
...DOWN PAYMENT
...I have a property in...
...which I feel you could...
...d about. This immacu...
...r home offers outstand...
...es such as a massive...
...room, an eating area th...
...and a separate garage...
...a lovely manicured gar...
...home has a good...
...d is within a short walk...
...rtation, a church, shops...
...s. To view this outstand...
...r obtain details on the...
...y financing CALL:
...KIRBY
...24 HRS.)
—D.F.H.—

...STED
...W HOME
...A BAY
...39,900
...years young, this beau...
...dor style home features...
...living room with brick...
...larger than average din...
...with built-in china cabi...
...glass doors to seaview...
...spacious family kitchen...
...r dining area, three bed...
...ster bedroom has 2-pce...
...en suite. Downstairs is...
...us rec.-room and space...
...r bedroom. Wall-to-wall...
...oughout. For further de...
...an appointment to view...
...AN EAKIN or ELAINE...
...at 385-7761 or 479-5818.
—D.F.H.—

...HOME
...AVENUE
...01 three bedroom full...
...ent home. Stucco exter...
...roof, only 12 years old,...
...ark, schools, shopping,...
...th bedroom down. Cozy...
...carpeted livingroom...
...lace. Bright kitchen with...
...nets. This is excellent...
...r further information...
...MANN
—D.F.H.—

...E-OAKLANDS
...LTAIN
...looking for an ideally...
...rge two bedroom full...
...ment home — this may...
...ttractive stucco duroid...
...on easily cared for...
...Corner livingroom with...
...Dining room with bay...
...Modern kitchen with...
...mahogany cabinets and...
...pce. bath. Thru hall...
...a 3 pce. bath, finished...
...with fireplace and space...
...droom down. Close to all...
...shopping plaza, Jubilee...
...and park. FOR FUR...
...FORMATION CALL:
...MANN
—D.F.H.—

...ADDRESS!
...OOMS
...Wall Carpet
...17,900
...f you need a big home at...
...price for you family but...
...for your children to be en...
...by a busy street, this...
...easily be the answer to...
...blem. Situated in town...
...e is handy for schools,...
...bus transportation and...
...ought with a minimum...
...on your part.
...Call BARRY KIRBY
...(4 HRS.)

...UTH OAK BAY
...TACULAR VIEWS
...EAR BEACH
...NEW HOMES
...R CONSTRUCTION
...9,500 to $59,500
...and you may select your...
...for one of these unique...
...homes. Exclusively list...
...Mrs. Hart and Mrs. Wal...
...67.

...UTH OAK BAY
...portunity to own a mod...aculate home in this...
...ea, 3 bedrooms, Wall-to...
...in living room, dining...
...l halls. High dry base...cluded, easy-care garden,...
...seeing at 531 500...
...to all Realtors." Please...
...Watson, 598-4567.

...ADBORO BAY
...roadloom sets off the...
...illings and old brick fire...this spacious, 3-bedroom,...
...h quality home. Living...asy for you in the well-...step-saving kitchen. You...this home to appreciate...special features. Asking...$52,500. Please call Mrs....598-4567. M.L.S.

...J. McLEOD
...REALTY LTD.
...OAK BAY AVE.
...598-4567

...— BUY FROM OWNER —
...ttle homes, Cordova Bay...View lots. Asking $37,900...,400 — open, excellent fi...accept trade or mort...Inspection any time...call 638-8956 or 386-0116.

...COTTAGE —
...ake roof, cedar siding,...ass-door, wall-to-wall car...athroom with vanity and...y insulated, wired, sway...easily relocated. $1,950.

...MAPLE BAY
...edroom house, spacious...m, fireplace, wall-to-wall...w of the bay. Phone...Victoria, 479-5236 or see...door, 6798 Beaumont Rd.

...ERVALE near NADEN...
...-bedroom bungalow, view...$16,900 good terms. 10...ossession. Call...MR. GREENE 385-0795...ERTON, HOLMES LTD.

...TS IN SIDNEY
...New. It's 3-Bdrm. It's...inimum. It's only $16,500...akes a call to view.
...LANGSTON, 385-8596...cific Realty Ltd., 388-6231

...CASH, 2 BEDROOMS...lity room, 100 amp ser...ge kitchen with built-in...ge living room with fire...basement. 478-7883.

...SIDNEY, $15,200...-step, 2-bedroom cottage...e lot, lot size 124x134.

...S NEW 3-BEDROOM...home, close in, prestige...7,900 terms. Ron Annett...382-0658.

...CT FROM BUILDER...edroom in quiet location...n July 1st. To view,...1731.

...E- 2-BEDROOM BASE...aracter home. Offers to...o agents. 384-6755.

...Y AND SELL...THROUGH...ASSIFIED ADS

250 HOUSES FOR SALE

WWW WWW
WWW WWW
WWW WW WWW
WWW WW WWW
WWW WWW

WHITTOME'S
WWWWWWWWWW

"DOWNTOWN BRANCH"
706 FORT ST. 388-4271

WWWWWWWWWW

COMPLETE SECLUSION
This well appointed 2-bedrm. gorgeous Living rm., sep. Dining rm., bright and lovely kitchen with eating area, full basement, and room for development upstairs, sits on 7-10th acre on sewer and can be subdivided. Situated in the Gorge area. $36,900. To view: 388-4271, THE ZIEGLERS, 592-176e.

1½ MI. CIRCLE — $23,200
ZONED DUPLEXED
RENTABLE ANNEX
½ BLOCK TO SCHOOL OR BUS
A 3-bedroom home with large bright kitchen, all new cupboards; living and dining room with new shag carpets. Huge basement has 2 workshop areas. Lots of room for a "rec." room. Annex can rent for $75 and is self-contained. You could live here for about $100-$110 monthly payments. A GOOD BUY!
WILLS OF WHITTOMES
388-4271

HAULTAIN
Close-in on bus route, a good investment with 3 self-contained 1-bedrm. suites and a full basement. Absentee owner unable to maintain. Asking $24,500 and may be bought with approx $5,000 down. Appt. to view call
WILFRED DAVIS
388-4271 or 658-5276

UNOBSTRUCTED VIEW
UNOBSTRUCTED
VIEW
SEA AND MOUNTAINS
Four-bedroom stucco home of character in Oak Bay. Living room with fireplace, separate family dining room, sun room. Two beds and bath down, two beds and two-piece bath up. Full basement. Hot water oil heat. Separate double garage.
PRICE $42,000
With good down payment vendor will carry balance.
CALL MR. L. WRIGHT
388-4271 Res. 479-2138

CORDOVA BAY RIDGE
On top of the ridge where you get sunrise and sunsets. A level half acre developed for the gentleman gardener with fruit trees, berries and vegetables. Modern 3-BR rancher (14 Yrs.), en suite bathroom, family room and utility room main floor 32-ft. LR-DR. Full high basement with knotty pine entrance to finished rec room and brick fireplace and space galore. Excellent construction and in tip-top condition. Many extras included in price of $40,500. You can drive by 5024 Wesley, but call me to view. Wilfred Davis 388-4271 or 658-5276.

J.H. Whittome & Co. Ltd.

253 COUNTRY HOMES AND PROPERTIES

JACK MEARS
OAK BAY REALTY LTD.
201 — 727 JOHNSON ST.

24-HOUR SERVICE
386-2291

CENTRAL SAANICH
The outdoors and a home too! One fine acre of cultivated land with berries, fruit trees, etc. Producing, heated greenhouse. Older 2-bedroom, full basement home. Separate garage. Mount Baker views. Agricultural area. This property presents many possibilities. $31,900. See me and make your offer. Call: John Holms at 386-2291 or 652-1702.

"BRENTWOOD"
Be first. Take this opportunity. Let me show you the advantages of this very well constructed, 12-year-old, 3 bed room, no-step home. 1800 sq. ft. of living area. Extra large living-dining room, 2 bathrooms, automatic oil hot water heating, hardwood floors, double glazing, beach frontage. Two guest cabins, an excellent well and healthy mature orchard. $57,500.
2—A forested 58-acre retreat on Masset inlet in the Queen Charlottes. On a river mouth with a half mile of fresh water and salt water shoreline. Deep sheltered anchorage. A cleared homesite for lodge site, and access by public road. Excellent game and fishing area, surrounded by Crown property. $30,000.
3—A four-bedroom 2,200 square foot family home on a secluded peninsula in Sidney. Magnificent views from living room, dining room and bedrooms. Adequate privacy ensured by 315 foot shoreline and 44 acres of trees and landscaped grounds. Asking $60,000.
4—CATERFORD—3-bedroom three-bedroom home on wooded Lochside lot in Central Saanich. 115 feet of sea frontage. $54,000.
JOHN BRUCE 656-3928
Res. 656-2023 or 383-2253
SIDNEY REALTY LTD.
656-3928

NORTH SAANICH
20 ACRE FARM
Listed June 30th. Level land, cross fenced with half pasture and half hay. Spring-fed pond. Large renovated farmhouse with four bedrooms, 2 fireplaces etc. Two barns and various other outbuildings. Horse and cattle country at its best! Revenue trades or cash on asking price of $92,500.
BRENT D. EWING
388-6424 658-5661
BAYSHORE REALTY LIMITED
512 FORT STREET

EAST SOOKE
ALMOST 2 ACRES
1350 SQ. FT.
A delightful home situated in a park-like setting, 2 bedrooms on main and one down, sturdy stone construction in excellent condition. Waterfall at rear and stream on border of property gives you a fairyland setting for fully landscaped grounds with fountain, lawns and flower beds. This is a magnificent property—$49,900.
DESMOND HOLMES
384-8126 478-1777
PEMBERTON HOLMES LTD.

PROSPECT LAKE
$34,900
RURAL FLAIR
YOUR OWN PICNIC GROUNDS
—1.62 acres
—2 or 3 bedrooms
—Large living room with FP
—Roomy kitchen
—Loads of cupboard and closet space.
—Potting or greenhouse built in.
This home has everything from a sundial, 3-car garage, fruit trees, room for a horse, swimming and boating at hand and yes, even a bomb shelter. Please call:
385-3435 D. McCALLUM 385-3435
P. R. Brown and Sons Ltd.

FAMILY HOMES
Attractive Tudor style 3-bedroom home. Full basement with finished rec. room, fully fenced yard. Close to schools. Asking $24,900.
Maryland Drive — Deluxe split level. Well appointed throughout. Attractive "old brick" in front. Large mortgage offered at 5 29,000.
Large 1150 sq. ft. 3 bedroom home, full basement is partially developed. Sundeck off dining room and kitchen. Close to N. Saanich school. Treed lot with vegetable garden. Open to offers on $35,000.
JOHN BRUCE 656-3928
Res. 656-2023 or 383-2253
SIDNEY REALTY LTD.
656-3928

NORTH SAANICH
20 ACRE FARM
Listed June 30th, Level land, cross fenced with half pasture and half hay. Spring-fed pond. Large renovated farmhouse with four bedrooms, 2 fireplaces etc. Two barns and various other outbuildings. Horse and cattle country at its best! Revenue trades or cash on asking price of $92,500.
BRENT D. EWING
388-6424 658-5661
BAYSHORE REALTY LIMITED
512 FORT STREET

EAST SOOKE
ALMOST 2 ACRES
1350 SQ. FT.
A delightful home situated in a park-like setting, 2 bedrooms on main and one down, sturdy stone construction in excellent condition. Waterfall at rear and stream on border of property gives you a fairyland setting for fully landscaped grounds with fountain, lawns and flower beds. This is a magnificent property—$49,900.
DESMOND HOLMES
384-8126 478-1777
PEMBERTON HOLMES LTD.

256 WATERFRONT PROPERTIES

LANDS END LUXURY WATERFRONT!
TWO HOMES IN ONE!
CRAFTSMAN-CREATED DISTINCTION!
Full acre on natural, charm grounds surround this one of a kind top drawer home! Main floor is 3 bdrm, 2 bthrm, sun-decked, dream home. Lower (ground) is cosy, comfortable, informal, extra home! Both have fine seaviews and private beach waterfront! Irreplaceable at asking $97,500. 384-1361 DICK BATEY 592-4607. Canada Permanent Trust.

COWICHAN RIVER
WATERFRONT
Now available, over 60 acres that contains hydro, underground telephone, approximately 2300 ft. road frontage and over 1030 sq. ft. of river frontage.
FULL PRICE $60,000
To view or for further information phone
RON SEDGER at NEWSTEAD REALTY LTD., 382-8117 OR 479-3673 anytime.

NO MORE BEING MADE!
PRIME SEAFRONT LOTS!
GET YOURS! HOLD OR BUILD!
One: 130' sunny south Sidney seafront. Sandy beach. Level building site. $15,000.
Two: Utterly unique Lands End rock headland acre. Remarkable Satellite Channel views. Superbly virgin treed. Secluded. Convenient. Full price only $29,500. 386-1361 DICK BATEY 592-4607. Canada Permanent Trust.

ARDMORE!
ARDMORE!
Delightful waterfront estate, 1.21 acs., with large main residence and guest cottage, now available. Priced at $125,000. Please call Mr. Elwell at:
GORDON HULME LIMITED
656-1154 or 477-3988

62 ACRES
Approximately a mile of ocean-front. Beautiful beaches and coves. Timbered. Barclay Sound area. Full price $75,000 with terms. Call Dorothy Whittaker, 150 Station St., Duncan, B.C.
748-8105 or residence 748-1169
CANADA PERMANENT TRUST

CENTRAL SAANICH
Treed lot .74 of an acre with approximately 100 ft. of waterfront with a view of the Straits. Lovely building site which offers seclusion. Price $26,500.
385-3435 J. P. H. EVANS 477-4452
P. R. Brown and Sons Ltd.

WATERFRONT LOT
$10,500
86 ft. sandy beachfront. Fully serviced. Suitable for trailer or house. Deep Bay — North of Qualicum. Terms avail. LEW MOILLIET, 477-9251, Town and Country Realty Ltd. 382-7276.

GORGEOUS SEA VIEWS. WATCH the sailboats and birds from the picture window in this lovely 3-bedroom, 1600 sq. ft. deluxe home in South Sidney. On sewer and water. Large level lot and priced by owner to $44,900 with offers and terms considered. 656-2949 for information to view.

LAKEFRONT BEAUTY
1½ acres of beautifully landscaped grounds, 300 ft. of waterfront with wharf, rustic 6-bedroom home with 2 bathrooms, den, large living room with fireplace. 3 miles from Cowichan Village. Full price $39,500. Call 754-2088 Ladysmith.

DOLPHIN BEACH ESTATES
MAGNIFICENT WATERFRONT AND VIEW LOTS
DOLPH N AGENCIES LTD
P.O. BOX 998, PARKSVILLE
PHONE 248-6156

DENMAN ISLAND WATERFRONT and seaview lots on water main. $5300 and up. Seaview Estates Ltd., 813 Fort, 477-6764, 382-7522.

258 CONDOMINIUMS AND TOWNHOUSES

WHYTE & GOWER
OAK BAY PROPERTIES
2227 OAK BAY AVE.
TEL. 592-2407

VICTORIA'S LARGEST SELECTION CONDOMINIUM SUITES

1. SEAFRONT
360 DALLAS RD.
OPEN AGAIN TUES.-SAT. 2-4
Deluxe seaview suites from $18,500 for 1-bedroom — from $27,000 for 2 bedrooms — $43,500 for 3 bedrooms. All include frost-free fridge, dishwasher, range, garburator, sun drapes, top quality wall-to-wall carpet (over $2,000 worth of extras. For special viewing call 592-2407 anytime. TRADE YOUR HOME.

2. MARQUEE COURT
2095 OAK BAY AVENUE
OPEN AGAIN TUES.-SAT. 2-4
For Oak Bay retirement, favored Oak Bay location close to Senior Citizens' centre and Branch Library. Village shopping just 3 minutes away. Bus at door. Price for one-bedroom suite from $13,500. Two-bedrooms $15,500. Special viewing call 592-2407 anytime. TRADE YOUR HOME.

3. WILLOW COURT
190 GORGE RD. WEST
OPEN AGAIN TUES.-SAT. 2-4
Absolute luxury in every suite, plus swirl pool, plus loads of storage space. Most impressively finished quality building. FINE VIEWS OF GORGE PARK. One and two-bedroom suites priced from $22,000. Special appts. call 592-2407 anytime. TRADE YOUR HOME.

4. FAIRLYN MANOR
415 LINDEN AVE.
VIEW BY APPT.
Superbly finished, large 2-bedroom, 1½ bath suites. TWO ONLY LEFT. One on the main floor has NO STEPS — absolutely level entrance. A spacious suite designed for ease of living. Handy to shopping and bus. Priced at $23,900. Special viewing call 592-2407 anytime. TRADE YOUR HOME.

5. UPLANDS GATE
2535 CADBORO BAY RD.
VIEW BY APPT.
We are pleased to offer a large 2-bedroom, third floor corner suite comprising over 1,000 sq. ft. All large rooms — has fine view across the city to SOOKE HILLS. Reasonably priced at $27,500. For appt. please call 592-2407 anytime.
TRADE YOUR HOME.

THE GLEN ALDEN
THE CONDOMINIUM WITH A DIFFERENCE
THIS BEAUTIFUL CONDOMINIUM HAS SUITES FROM $23,000
Downtown Living—Country Quiet
Only 2 Valued Suites left
—Larger than average two-bdrm. suites.
—Sauna.
—Top quality contruction.
—Your Choice of broadloom.
—Quiet City Centre location.
—Close to all amenities: banks, schools, medical clinics, shopping, restaurants, antique shops.
OPEN HOUSE
SATURDAY AND SUNDAY
1146 VIEW STREET
FOR INFORMATION PHONE
385-5911

OAK BAY
$16,500. Prestige location, one bedroom de luxe suite, close to sea, transportation at the door. Assessment of $32.00 per month includes heat, water, maintenance, cablevision, insurance, Wall-to-wall appliances included. Suitable for mature lady or couple. To view this exclusive call MRS. O. PURDY at 598-3321.

NORTH OAK BAY
$36,900. All the family can enjoy living in this preferred area, close to amenities and Carparvon Park. Living room with fireplace, dinette, large sized dining room, modern kitchen, 3 bedrooms, vanity bath. The lower level consists of 2 bedrooms, large recreation room and bathroom. Asking for reasonable offers at the price of $36,900. Exclusive with MRS. O. PURDY at 598-3321. Jack Mears' Oak Bay Realty Ltd.

FOR SALE BY OWNER, 2-BEDroom condominium on Beach Drive. Resident caretaker, quiet building, shag in main rooms, near beach, $26,500. 592-4569.

258 CONDOMINIUMS AND TOWNHOUSES

THE CONDOMINIUM AND APARTMENT CENTRE
JAMES BAY
2 bedrooms — main floor. Owners moving. $21,600.
FAIRFIELD
1 bedroom — spacious — new and secluded. $16,900.
We have the largest selection of suites. Phone JOE RICKARD or OSCAR SPRINGER
BROWN BROS.
ON BLANSHARD ST.
385-8771 (anytime)

MARKET COURT TOWNHOUSES
MARKET STREET OFF QUADRA
PRICED FROM $18,400
OPEN
TUESDAY TO FRIDAY 7-9 P.M.
SAT.-SUN. 2-5 P.M.
Attractive 2 and 3 bedroom homes in a pleasantly landscaped setting close to Parks, Schools, low down payment. Trades considered. KRIEGER, STRICKER AND CO. LTD. MR. FEKA — 383-1542.

GORDON HEIGHTS TOWNHOUSES
OPEN DAILY
(not Sunday)
2:30-4:30 and 7-9 P.M.
SAT 1-5:00
Corner of Fitzham and Shelbourne
Choose yours now. Spacious 2 or 3 bedrooms. Fireplaces. Private yards. You can trade Your present Home.
JUST LIKE A HOUSE
CITY TRUST, 383-1141

Its in Sidney
Its near sea
Its 3 Bdrm
Its a Condominium
Its only $16,900
It only takes a call to view
GRAE LANGSTON 386-8596
Island Pacific Realty Ltd. 388-6231

PRESTIGE LOCATION. 660 BATTery, 1 block to Beacon Hill Park and sea view 1-bedroom de luxe suite. $18,900. Quality appointments and choice of posh carpets. Open daily, 1-5 including Sundays. 384-3021.

OAK BAY — SEA VIEW
Charming 2-bedroom condominium. Beautiful building, garden setting. 598-2682.

260 HOUSES WANTED TO BUY

ATTENTION
SHAWNIGAN, MALAHAT
RESIDENTS
If your home or property is not currently on the market, but you are contemplating selling in the near future, our client would be interested in viewing at your convenience. PROPERTY MUST BE NEW TO THE MARKET. Price range flexible. Will look at acreage, large or small, waterfront, waterview, heavily treed or bare property. Anything and everything, in your area. Call:
BOB or MARIE MALBON
386-8321 — 743-5145
Wall and Redekop Realty Ltd.
386-8321

FAIRFIELD AND OAK BAY RESIDENTS
Your price and your terms. Family and retirement homes now needed. Please call
JEANNINE KOSSACK
WALL and REDEKOP REALTY LTD.
386-8321 383-7207

WANTED
2 or 3-bedroom house on a generous size lakefront lot or acreage with house. Please call
JEANNINE KOSSACK
WALL and REDEKOP REALTY LTD.
386-8321 383-7207

HOME WITHOUT BASEMENT
REASONABLY CLOSE TO CITY
WALKING DISTANCE TO BUS ROUTE
Lot not too large, 3 bedrooms and 1½ bathrooms preferred, if possible. One car garage or port. Must have good Utility and Storage space. Possession very flexible — some months ahead if desired by vendor. Price $20,000 or to a low rate mortgage interest of $33,000 plus or minus. Replies treated in absolute confidence.
STUART SIMPSON 598-4056
384-8124 PEMBERTON, HOLMES LTD.

CASH MONEY
FOR YOUR HOME
Recent prairie arrival needs 2, 3-bedroom home in the Malahat, Mill Bay area. Quick decision.
Call Bob or Marie Malbon at 386-8321 or 743-5145
Wall and Redekop Rlty. Ltd.

SAANICH PENINSULA
PROPERTIES WANTED
IMMEDIATELY
2 clients require ½ acre or more properties with 2-bedroom homes; both require basements. If you have a property that would meet these requirements, would you PLEASE call Carol Ferguson at D. Arthur Agencies Ltd. 385-7761 (24 HOURS).

I REQUIRE A 3-BEDROOM HOME for client. Rooms must be spacious and a good location. Basement necessary. Up to $50,000, all cash to you.
MR. SIMMONS 386-3341
A. E. LePAGE
BOULTBEE SWEET LTD.
Hillside Shopping Centre

URGENT
By July 1, I must locate a no-step 3-bedroom home on ½-acre. With a view, if possible. Gordon Head, Ten Mile Pt., Oak Bay or Cordova Bay. Client will pay $50,000. LEIGHTON NOBLE, 386-2955, or res. 658-8968. Mayfair Realty.

UP TO $80,000
Offered for 3-4 bedrm. home in Uplands or vicinity by sincere buyer. For immediate action please contact
LES FISHER
477-4238 or 386-1361
CANADA PERMANENT TRUST

WANTED
No basement home. Spacious rooms. Cadboro Bay or similar area.
ADELINE NICHOL
386-2911, 477-8563
Shirley Phillips Homefinders Ltd.

URGENTLY REQUIRED — MODERATELY PRICED HOMES OR HANDYMAN'S SPECIALS FOR CASH OR ON TERMS. PLEASE CALL TED GRAVES AT GARDNER REALTY LTD., 385-7721 OR RES. 385-2271.

GUARANTEED SALE
If your property is suitable for rental or renovations and under $20,000 quickly call
IRENE DALZIEL
388-6231 or 384-8692
Island Pacific Realty

UP TO $15,000 DOWN, URGENTly required for retired couple. No more than 3 steps and close to a bus route. No more than $22,000. Must be clean and comfy. Urgent call LARRY QUAGLIOTTI, 388-6231 or 479-6609, Island Pacific Realty.

HOUSES WANTED
Must be Vic West or James Bay 2 or 3 bedroom home or duplex. Early possession required. Price negotiable. All Cash. IRENE DALZIEL, 388-6231 or 384-8692. Island Pacific Realty Ltd.

CASH CLIENTS
will pay all cash or cash to mortgage for your 2 or 3 bedrm home with basement if possible. Call Victor Wong 385-2458 or 479-6569, Byron Price and Assoc. Ltd.

NEEDED NOW
2 or 3 bedroom home for handyman. Quick decisions, no obligations. FREDDY STARKE 388-6231 or 384-9633 Island Pacific Realty.

WE WILL BUY YOUR HOUSE for cash, if it is suitable for rental purposes. Please contact Sales Supervisor, Shirley Phillips Homefinders Ltd., 386-2911.

2-3 BEDRM. WITH FULL BASEment in Gorge or Esquimalt, $8,000 down no more than $26,000. LARRY QUAGLIOTTI 388-6231 or 479-6609, Island Pacific Realty Ltd.

PRIVATE INVESTOR WILL PAY cash for your home. No triflers please. Phone 383-3453.

HOUSE WANTED, COUNTRY setting, under $25,000. 477-5323.

270 EXCHANGE REAL ESTATE

OWNER HAS APPROXIMATELY $50,000 equity in three properties namely a side by side duplex at 901-903 Cloverdale, a 4-bedroom home at 1295 Union Road and a new 3-bedroom home at 1249 Vista Heights. Would like to exchange this $50,000 equity into a parcel of commercial property. What have you?
Call Harold Ware of Gardner Realty Ltd., 385-7721 or 598-4358.

REVENUE FOR HOUSE
Will take house or mortgage in trade for 4 rental property priced at — $34,900 and netting approx. $3700 per year. Good rental area, good tenants, good condition. For details call STAN JAMES, 384-2955 or res. 592-3740 or WAYNE SCOTT, 386-2955 or res. 479-6087. Mayfair Realty.

MY EQUITY, SIDNEY DUPLEX ($8500) for Saanich Peninsula lot. 656-3334.

271 LOTS FOR SALE

CORDOVA BAY RIDGE
SATURNA PLACE
This unique building site, .92 acres in size offers seclusion and views of the straits. Drive out and have a look. Water and hydro at the property line. Our sign is on the lot. Offers are invited on an asking price of $15,500. Building lots in this choice area are becoming scarce so don't miss it. For information please call:
L. D. HICKLING
386-2111 384-8669
MONTREAL TRUST

HUMPBACK RD.
OVER 2 ACRES
$1,000 DOWN
Nicely wooded. High view lot. 245' on Humpback Rd. About 450 ft. deep. Full Price $8500.
D. OKKER
478-4501 EVENS.
K. WALTERS
385-2481 ANYTIME
Swinerton, Stewart Clark, Ltd.

WE ARE PLEASED TO OFFER exclusive residential building lots in the University area. We also can arrange the complete package including building, mortgage, and assist with the planning of your new home. Call us now while selection is still good!
JOHN WATSON—477-3877
DON MacDILLIVRAY—386-1341
A. E. LePAGE
BOULTBEE SWEET LTD.
Hillside Shopping Centre
386-1341

SHAWNIGAN LAKE
TWO LOTS LOCATED IN SWEET GALE SUBDIVISION OFF M LLICENT AVE. ON SECLUDED WEST SIDE OF LAKE CLOSE TO LAKESHORE. PRICE $4,500 EACH.
385-3411 B.F. GORELY 598-4239
Ker and Stephenson Ltd.,
680 Broughton St.

1.3 ACRES of well treed country property. View of the Malahat, but offering seclusion and level building site.

APPROX. 27 ACRES of well treed property with some Alder bottom and over 800 ft. of Rd. frontage. Full Price $35,000. Call:
MARKIE MUNN of
JACK MEARS
OAK BAY REALTY LTD.
386-2291 or 478-7253

ATTENTION BUILDERS
Beautiful level 8 lots parcel that is verbally approved, walking distance to two large plazas, and across from golf course. You better call quickly on asking of $54,000.
BEN PARENT
382-8117 or 382-5219
NEWSTEAD REALTY LTD.

TROUT OR SWIMMING
$1,000 DOWN
1.2 acre, mostly cleared, end of Polycrede Avenue on both sides of creek. Your chance to damn up your own pond, $40 per month. OK for house or trailer. Only $5,000.
D. OKKER
478-4501 EVENS.
Swinerton, Stewart Clark, Ltd.

DRIVE OUT!!
To Hutchinson Rd. at Cobble Hill on Trans-Canada and wander over my 6 ac. lot with 330 ft. frontage on Hutchinson Rd. and small frontage Telegraph Rd. Home site already cleared and good development potential. Offered at $13,800. Sign on property.
BILL TYSON
386-2111 477-4437
MONTREAL TRUST

CORDOVA RIDGE!
CORDOVA RIDGE!
Build your dream house on this delightful lot on THUNDERBIRD PLACE off Haliburton Road. Select area, curbed and paved, underground wiring, seaview, $13,500.
656-1154 MR. ELWELL 477-3988
Gordon Hulme Ltd., Sidney

METCHOSIN
Wanting to build a home, wanting seclusion, then let me show you this 2.72 acres at asking price of $8,700. Call:
BEN PARENT
382-8117 or 382-5219
NEWSTEAD REALTY LTD.

SEAVIEW LOT
Enjoy a high level view of the straits from this large treed lot situated on West Coast Rd. Asking $6,900. Call Ted Chartres 479-1667, J. H. Whittome and Co. Ltd. Royal Oak Branch.

TEN MILE POINT
Large nicely treed level lot. Lovely seaview. Priced at $18,000. Please call 386-2955, ask for ROMAN COLL, res. 656-4666 Mayfair Realty.

WATERFRONT
CADBORO BAY $25,000
QUALICUM BEACH—2 — $5,550
Savary Island $1,700
SAGE, 384-8001

1 AC. WATERFRONT LOT
In Centre Sannich. Panoramic view of Straits and Mt. Baker, well treed for ultimate privacy.
Asking $29,900
Call Leo Pigert or Evan Williams
Investors Syndicate Realty 386-7721

LOTS
2 acres, 160' waterfront, $12,000
2.1 acres, 190' waterfront, $14,000
1¼ acres, waterview, $7,400
JOHN MORRY 592-9770
Royal Trust Company

CHEMAINUS
¾ ACRE, level good garden soil, city water and power. $4250. $10 down, balance $45 per mo. A. KLENMAN, Town and Country Realty Ltd., 382-7276

UNIVERSITY AREA
Choice, fully serviced lots; 6,000 to 9,06... sq. ft. Builders terms, from $9,500. Act while there is a selection. Mrs. Brawnell or Mrs. Oliver: 652-1795, Glengray Estates Ltd.

LARGE BUILDING LOT
Approx. one acre, ½ in raspberries, balance in lawn and shrubs. Low tax area. $12,000.
MRS. McKEAGE 479-5868
Island Pacific Realty 388-6231

HOLDING PROPERTY (3-6 years) 10% down, $80-$125 per month. Do you want 6% or 36% profit? Information phone Mr. Greer, 658-8494 or 592-3968.

END OF QUIET ROAD
80x134-sewer next month. Very gentle slope — try a duplex! $9,500. Call Simon Flett anytime 385-2471, Johnston and Co. Ltd.

GORDON HEAD UNIVERSITY area. All schools within walking distance. Some seaview. Price $11,900. 477-8711.

ABOUT 18,000 SQ. FT. SEWERED lot, suitable for duplex. 3998 Gordon Head Road. 384-0346.

2 acres Humpback Road, open to offers. Terms available. Phone 384-1711 or 478-1983, Rhynhard Developments Ltd.

HILLSIDE AND QUADRA. Small duplex zoned lot on corner. $8,900. 382-4542 or 382-5581.

1 ACRE NEAR CANOE COVE. 145 ft. frontage. Price $10,500. Leverton Rlty., 385-8012.

BEAUTIFUL TREED LOT .72 OF an acre, by owner. 656-4856.

LEVEL SEWERED BUILDING lot, Saanich, $8,300. 479-4537.

273 PROPERTY FOR SALE

ESQUIMALT
APARTMENT ZONED
Approx. 21,994 sq. ft. of land with 96' stucco frontage, asking $33,000 which is less than $1.51 per square ft.
C. M. (BUD) FORBES
652-2950 386-2111
MONTREAL TRUST

273 PROPERTY FOR SALE

MILL BAY
WATERFRONT ACREAGE LOTS, FARMS
Call "land specialists," 743-552...
Malahat Realty Ltd.
Mill Bay, B.C.

METCHOSIN DISTRICT
2-acre lots — $6,500 and up
REX HUGHES AGENCIES LIMITED
478-1729

2-ACRE TREED LOT, SOOKE Road. Driveway and building site cleared. $7,900. 478-1975.

274 PROPERTY WANTED

SHAWNIGAN PROPERTY WANTED
Shawnigan Lake or Mill Bay property wanted. Must be suitable for summer home, waterfront or nearby access preferred. Call BOB MALBON at 386-8321 or Shawnigan Res. at 743-5145.
Wall and Redekop Realty Ltd.

PRIVATE PARTY, "NOT AN Agent", buys land, lots, houses, any condition, any location in Greater Victoria, for CASH!! Must be cheap. Write Victoria Press Box No. 122.

VICKERY AND SONS LTD. LOTS OR ACREAGE IN ANY AREA
592-6149 592-6622

APARTMENT-MOTEL, COMMERcial sites and sub-dividesable land required. Contact Marden Construction, 592-0995.

WANTED PROPERTY IN MARIgold area, for home building site, 478-5909.

280 ACREAGE FOR SALE AND WANTED

TOWN AND COUNTRY REALTY
3617 Douglas Street
382-7276

3.17 ACRES — $16,500
of trees and tranquility in North Saanich near Deep Cove. Water is piped to the door, beautiful building site. Only ½ hour to town. Compare prices then phone: JIM WEBBER 658-5977

3 ACRES
NORTH SAANICH
McTavish Road (signs on property). Two separate parcels, both with partial views. Both percolate. Now the really exciting part: try $1,000 down on one and $2,000 down on the other — existing first mortgages may be retired at any time without penalty. Firm end prices of $13,500 and $14,500.
BRENT D. EWING
388-6424 658-5661
BAYSHORE REALTY LIMITED
512 Fort Street

WANTED: 2-5 ACRES
Irish Immigrant wants property suitable for hobby farm, with or without buildings. Prefers Mill Bay, Cobble Hill, Shawnigan Lake, but will consider other areas. Phone Bob or Marie Malbon at 386-8321 or 743-5145.
Wall and Redekop Realty Ltd.

10 ACRES
A.—Magnificent views over Sooke Harbour and Olympics. Rich bottom land waiting to be cleared. This could be your chance to get with your organic farm. The basic 10 acre $19,500 the yellow $17,500. Excellent terms, commute to Victoria.
B.—Still a few 2-2½ ACRE LOTS available in Metchosin in $6-7,000 range. Terms.
DESMOND HOMES
384-8126 478-1227
Pemberton Holmes Ltd.

395 WILDERNESS ACRES
Located at the mouth of Kingcome River, on Kingcome Inlet. Accessible by air or water from Campbell River vicinity. A secluded paradise, fish, wildlife. Approx. 100 acres in natural meadow, the rest mainly Cottonwoods and Hemlock. Ariel photo and maps at 1686 Hillside Ave. Asking $55,000. Call: BETTY SILVER or KAY GOODER — 386-1341.
A. E. LePAGE,
BOULTBEE SWEET LTD.
Hillside Shopping Centre

100 ACRES
YELLOW POINT
1320x3300
800 feet road frontage, 1½ miles past Yellow Point Lodge. Wild, flat land. Some roads through the property, potential seaview. $108,500 — $35,000 down. LEW MOILLIET, Res. 477-9251, Town and Country Realty Ltd., 382-7276.

SECLUDED ACREAGE
A few hundred feet from the ocean on the high side of E. Sooke Rd. Its unspoiled natural beauty. Good Heavily wooded, undulating land for building sites with views and seclusion, 2 parcels of approx. 16.5 and 19 acres. $18,500 and $21,500. Call STAN JAMES, 386-2955 or res. 386-2955 or res. 479-6087. Mayfair Realty.

SAANICH
(Within 9-mile circle)
5 acres uncleared treed — guaranteed to perc test — will consider trades. Good holding property. Asking $18,500. Lee Forbes, 385-1431 anytime. Quadra Realty Ltd.

17.24 ACRES ON WEST SAANICH Rd. close to Dominion Observatory. Good terms, price $55,000.
MRS. ELLIOTT 592-9250 or 385-2481
Swinerton, Stewart Clark, Ltd.

CASH
For property in the Greater Victoria area including Colwood and Malahat
KASAPI CONSTRUCTION CO. LTD., 386-6191

LARGE ACREAGE WANTED
Contact Bob Garside, City Trust 383-4141

4-ACRE HILLTOP LOT WITH sea view, 70% of privacy, $14,000. 3¼ acres nicely treed property, $12,000; 2-acre treed lot at $6,500. All close in on Sooke Road, 478-1975.

1.8 ACRES RIGHT NEXT TO Broadmead on Royal Oak Ave. Terrific buy at $14,900. Call Glen McGregor, 385-2458 (Res.) 477-3675, Biron Price and Associates Ltd.

ACREAGE FOR SALE?
Large or small, with or without home building lots, etc. Call GEORGE CHAN, the specialist in Land, 386-2955, Mayfair Realty.

5 ACRES NEAR PROSPECT Lake, lightly treed. $19,900. PETER TER VEER, Royal-Trust Co., 384-8001 (24 Hrs.) or 479-1588 RES.

285 UP-ISLAND PROPERTIES

Alberni
.84-45 Acres $45,000
Zoned for 5 acre lots

On Beaver Creek Rd., 9 mi. north of Alberni and ½ mi. from Stamp Creek Prov. Park. Fairly level, semi-cleared land with 2 creeks. Also suitable for recreational development or dairy and other farming.

Eleven Youth Projects Pay Off

Eleven additional Vancouver Island Opportunities for Youth projects have been accepted and granted a total of $118,838 to employ 93 youths this summer, the state secretary's office has announced.

The opportunities program has a budget this year of $34 million which is part of an $85 million federal package being used to usefully employ Canadian youths during the summer months.

Forty-six Island Opportunities projects were announced in April.

The new projects approved (number of employees in brackets) are:

Cumberland — Cumberland Summer Playground (9), $5,510; summer activities for Cumberland children 4 to 13 and for the residents of Comox Valley Bevan Lodge, institute for the physically and mentally disabled.

Nanaimo — Island (5), $3,348; creation and distribution of two issues of a publication for creative writers and forum for communication and interaction in creative arts. Indian Services and Aid Centre (12), $19,816; provision of co-ordinated services to Indians with a purpose to establish permanent centre and provide programs to meet the needs of urban Indians.

Port Alberni — Reach Out (3), $6,430; summer continuation in a less formal atmosphere of the social direction and development of self-confidence in mentally retarded children that takes place during the school year, sports arts and crafts.

Qualicum Beach — Project Raven Speaks (12), $12,330; expansion of the communication system which is available to the Indian people of B.C. through the Raven society using video-tape, film, and personal contact.

Victoria Area — James Bay Community Project (90), $14,614; initiation and promotion of liaison between residents and property owners in the James Bay area, forming a neighborhood home rehabilitation program, assessing need for low-income housing, building a model to demonstrate options for future planning. Victoria Recreation reclamation and redistribution project (6), $7,200; redistribution and recycling of reading material such as comic books and magazines to hospitals, drop-in centres and prisons as well as toys. Mobile Community Food Service (6), $10,680; operation of a mobile, non-profit food store with deliveries to single parent families, old age pensioners, shut-ins and low-income people generally.

Environmental impact of nuclear power plant station on Vancouver Island (7) $12,310; investigate and present in an objective written report the environmental impact of a medium-sized nuclear power plant such as has been proposed for Vancouver Island. E.F.E.C.T. (3), $5,000; making specialized equipment and toys for exceptional children, deaf, blind, crippled, retarded, for use in seven institutions in Victoria. Co-op extension (7), $11,680; to provide, in response to persons and groups who have requested, aid in setting up food services and co-operatives.

—National Defence photo

Plug-In Hair Twanger

Navy chief's job can be hair-raising at times, and Chief Warrant Officer Tip Brush, HMCS Terra Nova, had trouble checking military hair length of crew, until he came up with his invention using ear plugs, elastic band and marking chalk. Directions: insert plugs in ears; attach elastic, stretch, wait for "twang" . . . and presto . . . instant proof of excess growth. Private Brian Hopkins passed with ease.

Space Talks

WASHINGTON (Reuter) — A Soviet space mission is due to arrive at the Manned Spacecraft Centre in Houston Thursday for talks on a joint U.S.-Soviet space docking project, planned for 1975, the National Aeronautics and Space Agency announced Monday.

The joint project was one of the agreements which President Nixon reached during his summit talks in Moscow last month.

A Soviet Soyuz space craft is expected to dock with an Apollo spaceship.

The first working meeting is scheduled for Friday.

NO MONEY 'TIL MID-AUGUST
HONDA
"World of Pleasure"
PEARSON

SKINNY!
FAST, EASY GAINS OF 5-10-15 LBS. & MORE REPORTED.
Skinny? Amazing Wate-On fills out cheeks, bustline, arms, legs, hips, the whole body. Men look more robust, women and girls more feminine, children less puny. Also helps fight the nervousness, sleeplessness and fatigue that so often accompany an underweight condition. Fruit flavored, pleasant tasting. At druggists. Satisfaction or return for refund.
WATE-ON

Man Remanded In Knife Case

A 40-year-old Victoria man appeared in Victoria Provincial Court Monday morning to face a charge of attempted murder arising out of a stabbing incident Sunday.

The man, Roydon Gaylord Morrison, of 132 Dallas, was remanded in custody for one week by Judge Edmond Jorre de St. Jorre so he could obtain legal counsel before a date for a preliminary hearing is set.

The victim of the stabbing, Michael Borushko, 40, of 1310 Government, was reported in fair condition in Queen Victoria Hospital Monday afternoon.

Victoria police Staff-Sgt. Walter Calwell said Borushko was found slumped in the doorway of a small office-store building at 578 Yates at the intersection of Yates and Government, about 12:23 p.m.

He had been stabbed in the chest once and was taken immediately to hospital.

Morrison was arrested in the area within 10 minutes.

Bible Day: Dedication, Presentation

A public service will be held in the chapel of Queen Victoria General Hospital at 2 p.m. Wednesday for the presentation and dedication of 50 Gideon Bibles and 200 hospital Testaments.

Ken Jennings, president of the Victoria Camp of the Gideons, will make the presentation and Ed Cleveland, Gideon chaplain, will deliver the theme address.

In the absence from the city of Dr. E. G. Q. Van Tilburg, executive director of the hospital, Sister Mary Dorris, director of nursing services, will accept the scriptures on behalf of the hospital.

She sails from Victoria's door right into Port Angeles.

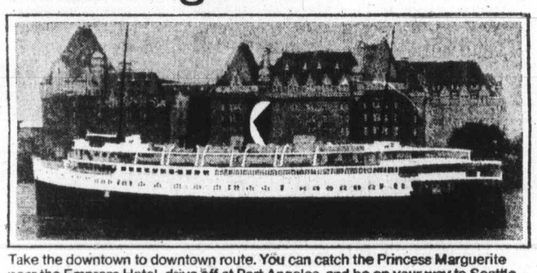

Take the downtown to downtown route. You can catch the Princess Marguerite near the Empress Hotel, drive off at Port Angeles, and be on your way to Seattle. You can also forget about the uncertainty of getting your car on the ferry, because you can reserve car space ahead of time.

Leave Downtown Victoria 1:30 p.m.
• Arrive Downtown Port Angeles 2:45 p.m.
Leave Downtown Port Angeles 3:15 p.m.
• Arrive Downtown Victoria 4:30 p.m.

$3.00 Adult return extended one day excursion.
$3.75 Adult return weekend excursion, leave Friday or Saturday return before Tuesday.

For reservations and information 385-7771

CP Rail

Kmart
TIRE & AUTO CENTRE

CAR SERVICE VACATION SPECIALS
CLIP THESE COUPONS AND SAVE!
OFFER EXPIRES JULY 15

4 WHEEL BRAKE RELINE
INCLUDES: Installation of Premium bonded linings on all 4 wheels —Inspection of brake drums, wheel cylinders and brake lines. Guaranteed for 2 years or 24,000 miles.
Most Canadian & American cars—drum type brakes only.
SPECIAL WITH THIS COUPON $21.88
PARTS & LABOUR INCLUDED

10 POINT ENGINE TUNE-UP
New Champion or AC plugs
New Points
New condenser
New rotor
New distributor cap
Set engine timing
Adjust carburetor
Check starting & charging circuit
Adjust fan belt
Test, clean battery & cables
Parts & Labour included
SPECIAL 4 & 6 Cyl. CARS WITH THIS COUPON 22.98
SPECIAL 8 Cyl. CARS WITH THIS COUPON 28.98

OIL CHANGE LUBRICATION NEW OIL FILTER
INCLUDES: Up to 4 quarts QUAKER STATE multi-grade, Heavy duty or regular (your choice) plus new PUROLATOR oil filter. Most Cars
SPECIAL WITH THIS COUPON 5.88

WHEEL ALIGNMENT
INCLUDES: Adjustment of caster, camber and toe settings.
SPECIAL WITH THIS COUPON 5.66

477-5113
Kmart UNIVERSITY HEIGHTS SHOPPING CENTRE 3986 SHELBOURNE ST., (SAANICH) VICTORIA, B.C. Open 10-10 Mon.-Fri. Saturday, 9 to 10

Take the "Take-Alongs"

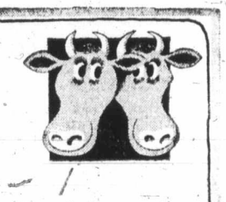

"look for us in the dairy case"

Snack-tastic for picnics, camping, fishing, on the beach, in your boat, in your car — or even in your back yard!

Only Dairyland makes both Smooth & Creamy Pudding and Swiss Style Yogurt. Makes them with pure, fresh milk. Makes them in lots of flavours. Makes them delicious to eat. Take them with you wherever you go. Snack-tastic!

Dairyland
The 100% B.C. owned dairy

THREE SUPERB FLAVOURS:
Dark Chocolate
Vanilla
Butterscotch

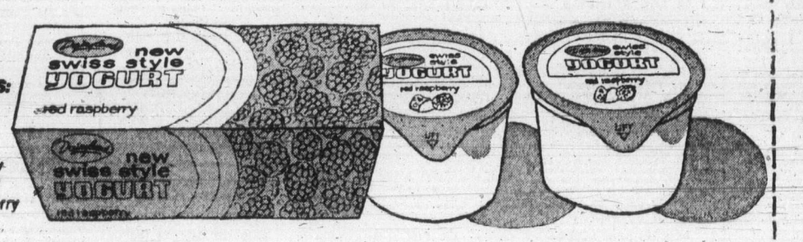

SEVEN FAR OUT FLAVOURS:
Blueberry
Peach
Orange
Boysenberry
Strawberry
Red Raspberry
Lemon

Far Out Offer!
Tank Tops & "T" Shirts
Only $1.00 each (tax included) plus 25¢ for handling and postage.
Each is famous Penman made, each is yours for only $1.25 with 5 foil lids from Dairyland Swiss Style Yogurt or Smooth & Creamy Pudding, or combinations of each. Shirts and Tank Tops have imprint of old-time Dairyland milkwagon on them. Send 5 foil lids with $1.25 cheque or money order for each shirt. Be sure to include your name and address with order. Specify which shirt you want, plus your size.
Mail your cheque or money order to:
"Take-Along"
P.O. Box 9965
Vancouver 3, B.C.

Tank Tops
Mulberry colour only with imprint. In adult sizes, small, medium, large.

"T" Shirts
White only, with imprint. In children's sizes, small, medium, large.

Order now, quantities are limited. This offer expires when supplies are gone or by July 31st, 1972.

Island Edition
Duncan Bureau
Ph. 746-6181
262 Station Street
Hamilton Electric Building

The

No. 172—114th YEAR

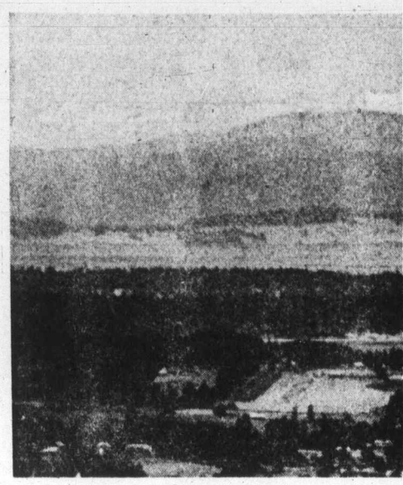

Anti-Strike Legislation

Try Laws

Heath Bid

LONDON (UPI) — Prime Minister Edward Heath Monday challenged militant British labor unions to give his Conservative government's anti-strike legislation a fair trial and then to discuss it with the government.

"This government will be fully prepared in such a process to discuss this with them," Heath said.

"The unions cannot escape their share of responsibility for the impact of free collective bargaining on the economy and on their own members either in prices or in unemployment," he said.

"The alternatives are stark facing this country. They are either legal intervention, which the trade unions reject, or the confrontation which all of us object to, or inflation."

Heath spoke in a House of Commons debate on a Labor opposition censure motion, attacking the government "for the grave injuries to good industrial relations and the general reputation of the law caused by the operation of the Industrial Relations Act."

Shells Again Hi... Citadel in Hue

SAIGON (AP) — North Vietnamese artillery fired four rounds into Hue just after dawn today, marking the third day that the old imperial capital has come under shelling attack.

Field reports said at lea... one person was killed a... several were wounded wh... four 122 m.m. artillery she... struck inside the Citadel.

Government militar... spokesmen, meanwhile, r... ported new fighting just to t... south of Quang Tri city a... west of Hue, and said troo... taking part in the Quang T... counter-offensive also had t... captured three artille... pieces lost in earlier fighting.

At least 101 shells hit t... city Monday and Sunda... most directed at the Citad... which serves as the militar... command post for the nor... ern region. Twelve perso... were reported killed in Su... day's attack, the first shelli... of the city since the Comm... nist offensive began March 3...

Communist gunners poun... ed a base camp Monday ... the northwestern approach... Hue with about 500 rounds ... artillery and mortar fire, ... communique said. The ... lowed with a ground att... that was repulsed.

The North Vietnamese ha... been pounding bases al... Hue's western defences sin... government forces star... their drive north last week ... recapture Quang Tri pr... ince. The country's northe... most province fell May 1.

Fischer Boards Plane

By RAY KERR
Colonist Staff

Don't bet against a possibility that Bobby Fischer of the United States knew all along the prize money in the world championship match starting today would be doubled.

It was a chess game within a chess game which finally ended late Monday night with Fischer boarding a plane for Reykjavik, Iceland, where he meets world champion Boris Spassky of the Soviet Union this afternoon.

It was all made possible through British banker James Slater, who at the last moment doubled the prize fund from $125,000 to $250,000 meaning that now the winner of the 24-game series gets $150,000 and the loser $100,000.

Fischer, of course, accepted, and was gone like a shot in a jet from Kennedy International Airport in New York. Up until the offer came, he'd done everything possible to avoid showing up for the match.

But it seems to me the 27-year-old challenger from Brooklyn knew what he was

Continued on Page 2

Dowding Appeals

KEREMEOS (CP) — G... don Dowding, New Democ... ic Party MLA for Burna... Edmonds, will appeal ... charge of driving without ... care and attention.

art
A Division of the S.S. KRESGE COMPANY Limited
O CENTRE
ATION SPECIALS
COUPONS
AVE!
OFFER EXPIRES
JULY 15
EEL
RELINE
onded linings on all 4 wheels
el cylinders and brake lines.
n type brakes only.
$21.88
INE TUNE-UP
Set engine timing
Adjust carburetor
Check starting & charging circuit
Adjust fan belt
est, clean battery & cables
cluded
PECIAL
Cyl.
ARS
TH THIS
UPON
28.98
WHEEL
ALIGNMENT
INCLUDES:
Adjustment of caster,
camber and toe
settings.
SPECIAL
WITH THIS
COUPON
5.66
13
SHOPPING CENTRE
ANICH) VICTORIA, B.C.
Open 10-10 Mon.-Fri.
Saturday, 9 to 10
"look for us in
the dairy case"
Dairyland
The 100%
B.C. owned dairy
"T" Shirts
White only, with imprint.
In children's sizes,
small, medium, large.
es are limited. This offer expires
gone or by July 31st, 1972.

Island Edition
Duncan Bureau
Ph. 746-6181
262 Station Street
Hamilton Electric Building

The Daily Colonist.

Vancouver Island's Leading Newspaper Since 1858

Sunny, Warm
* * *
Weather Details On Page 2

No. 172—114th YEAR — VICTORIA, BRITISH COLUMBIA, TUESDAY, JULY 4, 1972 — 10 CENTS DAILY 20 CENTS SUNDAY

* * *

Hostilities Ended

Koreas Plan To Reunify

SEOUL (UPI) — South and North Korea Tuesday announced an agreement to end hostilities between the two countries as a step toward reunification of the peninsula, divided since the end-of the Second World War.

The surprise agreement came in a joint communique issued simultaneously in Seoul and North Korea's capital of Pyongyang.

The agreement said that the two nations have agreed not to slander or defame each other and not to undertake armed provocations against each other in an effort to ease tensions and foster mutual trust.

The communique was signed by Lee Hu-Rak, director of the South Korean Central Intelligence Agency and Kim Young Joo, director of North Korea's organization and guidance department. Kim is a younger brother of North Korean premier Kim Il-Sung.

The seven-point communique said Lee visited the North Korean capital May 2-5 and held talks with Kim Young-Joo.

On behalf of Kim, North Korean second vice premier Park Sung-Chul visited Seoul May 29 through June 11 and held further talks, it said.

The communique spelled out three principles for national unification on which the two sides agreed:

"First, unification shall be achieved through independent Korean efforts without being subject to external imposition or interference.

"Second, unification shall be achieved through peaceful means, and not through the use of force against each other.

"Third as a homogenous people, a great national unit shall be sought above all, transcending differences in ideas, ideologies and, systems."

"In order to ease tensions and foster an atmosphere of mutual trust between the south and the north, the two sides have agreed not to slander or defame each other, not to undertake armed provocations whether on a large or small scale and to take positive measures to prevent inadvertent military incidents," it said.

The communique added:

- The two sides, in order to restore national ties promote mutual understanding and to expedite independent peaceful unification, have agreed to carry out various exchanges in many fields.
- The two sides have agreed to install a direct telephone link between Seoul and Pyongyang in order to prevent the outbreak of unexpected military incidents and to deal directly, promptly and accurately with problems arising between them.
- The two sides have agreed to set up and operate a south-north coordinating committee headed by Lee and Kim in a bid to implement the agreement and solve various problems existing between them.
- The two sides have agreed to cooperate positively to seek early success of the south-north Red Cross talks now underway to help separated families unite.

The communique pledged that the two sides will faithfully carry out the agreement contained in it.

Durable Peace Found?

SIMLA, India (UPI) — Pakistan President Zulfikar Ali Bhutto flew home Monday to summon a special session of the national assembly to ratify his agreement with Indian Prime Minister Indira Gandhi ending 25 years of hostility on the subcontinent.

"The agreement we signed last night represents a breakthrough in our relations," he said in a farewell message to Mrs. Gandhi. "I have no doubt that we can set the foundation of durable peace which we owe to our people."

Indians Trust Bhutto

By MYRON L. BELKIND

NEW DELHI (AP) — "The most significant development at the India-Pakistan summit meeting just concluded may be that the Indian government has learned to trust Zulfikar Ali Bhutto.

Since the summit meeting was announced two months ago, Indian officials repeatedly said India would have to be convinced of the Pakistan president's sincerity before it would agree to any peace settlement.

By agreeing to return to Pa-

Continued on Page 2

Anti-Strike Legislation

Try Laws Heath Bid

LONDON (UPI) — Prime Minister Edward Heath Monday challenged militant British labor unions to give his Conservative government's anti-strike legislation a fair trial and then to discuss it with the government.

"This government will be fully prepared in such a process to discuss this with them," Heath said.

"The unions cannot escape their share of responsibility for the impact of free collective bargaining on the economy and on their own members either in prices or in unemployment," he said.

"The alternatives are stark facing this country. They are either legal intervention, which the trade unions reject, or the confrontation which all of us object to, or inflation."

Heath spoke in a House of Commons debate on a Labor opposition censure motion, attacking the government "for the grave injuries to good industrial relations and the general reputation of the law caused by the operation of the Industrial Relations Act."

Baker Clear, Bright

It was that kind of a Monday — a crystal-clear Vancouver Island — only day when photographer William E. John paused at the Malahat summit. It was sunny and warm, with temperatures from high eighties to low nineties. Telephoto lens captured this dramatic scene, including portion of Saanich Peninsula in foreground, then James Island, Sidney Island and Washington state's Mount Baker rising in background, about 80 miles away across Juan de Fuca Strait.

DON'T MISS

Pound Slips Without Prop —Page 8

Blue Bombers Whip Alouettes —Page 12

Young Stars Gain Wimbledon Semis —Page 13

Magician Alla Scoops Colonist —Page 18

Sweetheart Derby Scheduled Sunday —King Fisherman. Page 18

	Page
Bridge	22
Comics	19
Crossword	24
Entertainment	11
Finance	8
Garden Notes	19
King Fisherman	18
Sport	9, 12, 13
Television	21
Women	16, 17

Quebec Proposal

Stevedores Will Meet

● B.C. longshoremen urge Ottawa action. Page 3

MONTREAL (UPI) — Quebec's 3,200 striking longshoremen were to meet today to consider back-to-work proposals hammered out with federal labor department officials in a last ditch effort to settle the seven-week-old provincial port dispute.

In Ottawa, Parliament was to reconvene today to possibly consider passing strike-ending legislation if the International Longshoremen's Association and the Maritime Employers' Association do not reach an independent agreement.

The labor department officials met separately Monday with both ILA and MEA representatives. Details of the back-to-work proposals were not disclosed, but they reportedly included lifting the employers' suspension of the striking dock workers.

The longshoremen walked off the job May 16 at the province's three main ports in Quebec City, Three Rivers and Montreal in a dispute over the size of work gangs on the docks.

Last Friday about 2,000 ILA members meeting in Montreal voted unanimously to reject an arbitration ruling and remain on strike.

Judge Alan B. Gold, a veteran arbitrator of maritime disputes, ruled Thursday that the longshoremen's strike violated their contract signed last March and was therefore illegal.

Parliament was originally scheduled to adjourn for the summer last Friday. However, House Leader Allan MacEachen postponed adjournment due to "uncertainty" in the docks dispute.

Truman Cheerful

KANSAS CITY, Mo. (AP) — Former president Harry S. Truman was reported cheerful and in satisfactory medical condition Monday at Research Medical centre as his doctor began what was described as routine testing.

Truman, 88, was admitted to the hospital Sunday. Dr. Wallace H. Graham, his personal physician, said he was to be examined for a "lower gastro-intestinal problem."

Protestants Back Down Before Might of U.K.

BELFAST (AP) — About 7,000 club-wielding militants, bent on sealing off one of their Belfast strongholds, backed down Monday night before a massive display of British military muscle.

The Protestants barricaded three other areas earlier in the day but the British drew the line when the masked army advanced on the fourth.

Gen. Robert Ford, commander of British forces in Northern Ireland, said: "We now have pulled back from the precipice," when Protestants armed with cudgels and iron bars gave way in the tense confrontation.

The British military display before irregulars of the Ulster Defence Association was one of the strongest in some time in violence-torn Northern Ireland. Several hundred fully-armed soldiers were involved, supported by armored troop carriers, armored cars, jeeps and heavy trucks.

The confrontation lasted four hours. With the contenders lined up within yards of each other, it threatened to develop into a major battle.

The immediate issue was the determination of Protestant militants to build a steel barricade across Ainsworth Avenue in West Belfast and extend the "no-go" areas they have been steadily building in the capital.

The army denied permission on the grounds the barrier would cut off about 2 Roman Catholic families.

An officer of the UDA, the Protestant answer to the Catholic-based Irish Republican Army, said: "We will fight the army if we have to . . . all night and all day if necessary."

At one point, women of the neighborhood formed a line between the two forces to keep them apart.

While the confrontation was going on, police headquarters announced the 398th known fatality in Ulster's three years of turmoil.

A bullet-riddled body was found beside a road at Coalisland, County Tyrone. It was the weekend's eighth apparent victim of sectarian execution squads.

Pentagon Reluctant

WASHINGTON (AP) — The defence department refused Monday to say whether the United States has tampered with the weather in Indochina in an effort to hamper North Vietnamese military operations.

Pentagon spokesman Jerry W. Friedheim said the U.S. has never tried to cause rain over North Vietnam. But when asked whether rain-making activities have been attempted in South Vietnam, Laos or Cambodia, he replied: "I can't enlarge on that."

Shells Again Hit Citadel in Hue

SAIGON (AP) — North Vietnamese artillery fired four rounds into Hue just after dawn today, marking the third day that the old imperial capital has come under shelling attack.

Field reports said at least one person was killed and several were wounded when four 122 m.m. artillery shells struck inside the Citadel.

Government military spokesmen, meanwhile, reported new fighting just to the south of Quang Tri city and west of Hue, and said troops taking part in the Quang Tri counter-offensive also had recaptured three artillery pieces lost in earlier fighting.

At least 101 shells hit the city Monday and Sunday, most directed at the Citadel which serves as the military command post for the northern region. Twelve persons were reported killed in Sunday's attack, the first shelling of the city since the Communist offensive began March 30.

Communist gunners pounded a base camp Monday on the northwestern approach to Hue with about 500 rounds of artillery and mortar fire, a communique said. This was followed with a ground attack that was repulsed.

The North Vietnamese have been pounding bases along Hue's western defences since government forces started their drive north last week to recapture Quang Tri province. The country's northernmost province fell May 1.

Fischer Boards Plane

By RAY KERR
Colonist Staff

Don't bet against a possibility that Bobby Fischer of the United States knew all along the prize money in the world championship match starting today would be doubled.

It was a chess game within a chess game which finally ended late Monday night with Fischer boarding a plane for Reykjavik, Iceland, where he meets world champion Boris Spassky of the Soviet Union this afternoon.

It was all made possible through British banker James Slater, who at the last moment doubled the prize fund from $125,000 to $250,000 meaning that now the winner of the 24-game series gets $150,000 and the loser $100,000.

Fischer, of course, accepted, and was gone like a shot in a jet from Kennedy International Airport in New York. Up until the offer came, he'd done everything possible to avoid showing up for the match.

"But it seems to me the 27-year-old challenger from Brooklyn knew what he was

Continued on Page 2

Dowding Appeals

KEREMEOS (CP) — Gordon Dowding, New Democratic Party MLA for Burnaby-Edmonds, will appeal a charge of driving without due care and attention.

Final Chapter in Trek

Sons Trickle Back Into Kootenays

GRAND FORKS (CP) — Members of the Sons of Freedom Doukhobor sect are trickling back into the Kootenay area after abandoning their roadside shacktown at the barbed-wire gates of Mountain Prison near Agassiz.

The return marks the final chapter in the trek by the radical sect when some 500 members burned their tar-paper shacks at Krestova, in September, 1962, and marched to Agassiz to be near about 100 of their brethern who had been arrested, convicted of terrorist activities and sent to the special fireproof prison that was built at a cost of $300,000 to hold them.

The trek has ended as it began with members of the sect still at odds with the law.

Twenty-five were arrested Sunday after a demonstration in front of the home of John Verigin, leader of about 10,000 Orothodox Doukhobors residing in B.C. They are scheduled to appear in court July 25.

The history of the Freedomites, who claim to be pacifists, has been pockmarked with violence, burnings and nude parades since they first came to B.C. from Saskatchewan about 70 years ago.

The trek started on Labor Day, 1962, with the burning of homes at Krestova, situated atop a bleak, sandy hilltop about 15 miles west of Nelson.

The 500 Krestova Freedomites marched westward for several days, their number swelling to about 1,300 men, women and children as other members of the 3,000-strong sect joined their ranks.

The trek continued by cars, buses and trucks late into 1963 with stops here, and at Princeton, Hope and Vancouver, where they lingered for seven months before finally camping outside Mountain Prison in August, 1963, at the same time their imprisoned brethren began a hunger strike.

Both the prisoners and the trekkers maintained the imprisoned Freedomites were unjustly convicted for acts instigated by others and that they wanted a solution to Doukhobor problems. What

Continued on Page 2

3M SAFETY MICROFILM

Bown Captures Speedway Feature

Dick Bown of Portland, Ore. fought off a spirited challenge by veteran Hershel McGriff Monday night to win the 150-lap NASCAR's Western Grand National race at Western Speedway.

Bown grabbed the lead from favorite Ray Elder on the 40th lap and McGriff, a 42-year-old from Bridal Veil, Ore., moved up to challenge when Jack McCoy of Modesto, Calif., second for about 50 laps, dropped out with mechanical problems.

From the 100th lap, McGriff tried every trick he knew to get past Bown but the Portland driver held on desperately for his win.

Sonny Easley of Van Nuys, Calif., was third and John Soares of Hayward, Calif., was fourth.

Elder of Carruthers, Calif., the series points leader, had tire trouble after leading for the first 40 laps and finished sixth in the 21-car field.

Victoria-hope Ross Surgenor pulled out with mechanical problems on the 60th lap.

The race was watched by 4000 fans.

McGriff won the opening leg of the two Canadian events in the 25-race Western Grand National series, taking a 150-lap race Sunday at Langley Speedway.

On Saturday night, Rick O'Dell missed getting his fourth straight victory at Western when he was involved in a spectacular collision on the 25th lap of the 35-lap super-stock main event.

O'Dell, Bill Price and Ron Hancock were involved in the crash but Larry Walker roared past the sprawling cars and held on for victory. O'Dell finished fourth behind John Currier and Ted Mortel.

Tony Johnson beat Al Miller over the finish line by only a car length in the 20-lap clunker main event. Bill Bartley was third and Al Smith fourth.

MONDAY

Trophy Dash — 1, Jack McCoy, Modesto, Calif.; 2, Ray Elder, Carruthers, Calif.; 3, Hersh McGriff, Bridal Veil, Calif.; 4, Chuck Bown, Portland, Ore.

First heat — 1, Dick Bown, Portland, Ore.; 2, John Soares, Hayward, Calif.; 3, Jack Jeffery, Seattle; 4, Ron Gautsche, Phoenix, Ariz.

Second heat — 1, Sam Rose, Yakima, Wash.; 2, J. C. Danielson, Chico, Calif.; 3, Carl Adams, Lemon Grove, Calif.; 4, Jack Kuper, Roy, Wash.

Main event (150 laps) — 1, Dick Bown, Portland, Ore.; 2, Hersh McGriff, Bridal Veil, Ore.; 3, Sonny Easley, Van Nuys, Calif.; 4, John Soares, Hayward, Calif.

SATURDAY

SUPER STOCKS

Trophy Dash: 1, Rick O'Dell; 2, Ron Hancock; 3, Bill Price; 4, Larry Walker.

First Heat: 1, Ted Mortel; 2, Larry Christie (Courtenay); 3, Russ LeJeune; 4, Bob Collins.

Fast Heat: 1, Chris Van de Water; 2, Rick O'Dell; 3, Larry Pollard; 4, John Currier.

Main Event (35 laps): 1, Larry Walker; 2, John Currier; 3, Ted Mortel; 4, Rick O'Dell.

CLAIMERS

Trophy Dash: 1, Al Miller; 2, Bill Bartley; 3, Tim Singer; 4, Gary Rowe.

First Heat: 1, Dave Stone; 2, Dale Thompson; 3, Ted Mortel; 4, Robin Goddard.

Fast Heat: 1, Tony Johnson; 2, Al Miller; 3, Mike Bartow; 4, Joe Musfelt.

Main Event (20 laps): 1, Tony Johnson; 2, Al Miller; 3, Bill Bartley; 4, Al Smith.

Jonas, Bombers Trounce Alouettes

MONTREAL — Winnipeg Blue Bombers indicated Monday night that they may not have been one-year wonders.

Bombers, who surprised many last season by finishing third and leading the Canadian Football League in scoring, hammered Montreal Alouettes, 43-10, in the season's first exhibition game.

And as last year, quarterback Leon Jonas played the leading role for Winnipeg.

Jonas named the CFL player of the year in 1971, threw two touchdown passes, kicked six converts and added a single on a missed field-goal attempt.

And Jonas only shared duties with rookies Tom Pharr and Bob Cutburth. The trio completed 20 of 29 passes for 277 yards.

After Alouettes grabbed a 1-0 lead Jonas marched the Bombers 85 yards in nine plays for a touchdown. Louis Scott made a diving catch in the end zone and Jonas converted to give Bombers a 7-1 edge at the quarter.

Bombers put the game away in the second quarter when Mack Herron took a Jonas pass for a touchdown and defensive back Grady Cavness intercepted a Montreal pass on the next sequence and returned the ball 43 yards for another touchdown.

Quarterback Jim Chasey narrowed the margin to 11 points when he scored from nine yards. Don Sweet, who had earlier kicked a field goal, missed the convert.

Chasey who played the first half for Montreal, hit on 10 of 17 pass attempts and had one pass intercepted.

Sonny Wade and Jim Corcoran shared quarterbacking duties in the second half and combined to complete eight of 19 passes. Wade had one intercepted.

Bomber-halfback Paul Williams scored the only touchdown of the third quarter, on the prettiest play of the night.

Pharr hit flanker Jim Thorpe with a pass on the Montreal 14-yard line and Thorpe drew two defenders before flipping the ball to Williams who went over the goal-line unmolested.

In the final quarter, Doug Strong intercepted a pass at the Montreal 34 and raced to the seven-yard line. One play later Pharr hit Olan Thompson with a touchdown pass and Jonas converted.

Defensive tackle Steve Howell scored the other Winnipeg touchdown when he recovered a Wade fumble and rambled 38 yards into the end zone.

Jonas closed out the scoring with a 24-yard single.

Bombers move on to Toronto for a game with the Argonatus Wednesday night. B.C. Lions are in Regina and Calgary at Edmonton in other exhibition games Wednesday.

Won		Mtl.
22	First Downs	18
151	Yards Rushing	86
277	Yards Passing	197
428	Net Offence	276
20-29	Passes Made-Tried	18-36
2-80	Interceptions-Yards	0-0
6-41	Punts-Average	7-42
2-1	Fumbles-Lost	2-2
6-65	Penalties-Yards	10-125

Net offence is yards passing plus yards rushing, minus team losses.

Bakers Win Twice In Riotous Action

	P	W	L	T	F	A	Pts.
VICTORIA	16	10	5	1	190	148	21
Burnaby	14	9	5	0	171	159	18
Richmond	12	7	5	0	146	128	14
Coquitlam	13	4	8	1	150	156	9
Surrey	15	4	11	0	158	214	8

Next game: Wednesday — Richmond at Coquitlam.

A bench-emptying brawl precipitated by Norm Baker of Victoria and Surrey's Walt Weaver came at the end of a Pacific Junior "A" Lacrosse League game at Surrey Monday night.

Victoria McDonalds won the game 12-9, but it was the second time in three nights the clubs have been involved in last-period fisticuffs. The same two players were thrown out of Saturday's contest in Victoria, won by the Bakers, 25-6 and Victoria's Pete Gibson was assessed a match penalty for fighting with John Hanna and was suspended for Monday's match pending a league hearing.

Glen Neuman provided the scoring spark for Victoria with three goals. Jim Lynch Rick Baker and Danny Green had two goals each for the winners.

Lynch powered Saturday night's lopsided victory with six goals and four assists. Junior "B" recruit Kevin Alexander also had six goals for Victoria.

Adanacs Spring Another Upset

	P	W	L	F	A	Pts.
Vancouver	21	14	7	264	216	28
New West.	17	11	6	191	169	22
VICTORIA	19	7	12	209	240	14
Coquitlam	19	6	13	215	254	12

Next game: Tonight — New Westminster at Vancouver.

COQUITLAM — Coquitlam Adanacs are on the move.

Adanacs, who have occupied the Western Lacrosse Association cellar for most of the season, whipped New Westminster Salmonbellies, 11-8, Monday night before 800 fans.

who tripped Salmonbellies by 13-12 last week, have 12 points, two less than Victoria Shamrocks. Shamrocks and Adanacs play a home and home series this week, Wednesday at Memorial Arena and Saturday in Coquitlam.

Bob Ormand, Brian Bergum and Keith Scott each scored two goals for Adanacs and Kevin Parsons and Wayne Spooner added a goal and two assists each.

Other Adanac goals went to Dan McCarthy, Vern Baker and John Allen.

Kerry Gallagher topped Salmonbellies with two goals and singles were added by Paul Parnell, Fred Greenwood, Mac Tyler, Wayne Goss, Ray Bennie, and Jim Giles. Al Lewthwaite had five assists for the losers.

Salmonbellies meet Vancouver Burrards in a home and home series this week that could decide first place.

Burrards lead the defending WLA champions by six points but New Westminster has four games in hand.

Juvenile Baseball

PONY LEAGUE
Layritz
Big Barn 14, Royal Trust 4.
Carnarvon
One-Stop Tigers 2, Carnarvon Cubs 1.

SUNDAY
PONY LEAGUE
Carnarvon
Henderson Realty 8, Oak Bay One-Stop 2.
Uplands Gulf 12, Evening Optimists 0.
Estevan Merchants 8, Cubs 6.
LITTLE LEAGUE
James Bay
ANAF 15, Cosy 0.

SATURDAY
PONY LEAGUE
Carnarvon
Henderson Realty 21, Century Inn 14.
Oak Bay Lions 9, Century Inn 6.

FRIDAY
LITTLE LEAGUE
Hampton
Metro Toyota 8, Evening Optimists 6.
National
Saanich Kiwanis 6, Willocks Garage 5.
James Bay
Anaf 10, Cosy 1.

Seaboard Wins

Seaboard Construction of the Victoria Major Men's League downed Six Mile House of the Stuffy McGinnis League, 8-1, Monday night in an exhibition softball game at Central Park.

Eintracht, Regals Both Score Wins

	P	W	L	D	F	A	Pts.
Columbus	8	5	2	1	22	9	11
REGALS	8	4	3	1	12	10	9
Eintracht	8	4	3	1	18	17	9
Croatia	8	3	4	1	11	13	7
Richmond	8	3	5	0	13	23	6
Spartans	8	2	4	2	11	15	6

Eintracht Vancouver jumped back into a second-place tie with Victoria Regals in the B.C. Premier Soccer League Monday night by downing Richmond Ramparts, 5-3, in a rough game at Burnaby's Swangard Stadium.

John Dias scored three goals and Glen Johnson got two goals for Eintracht while the Richmond scorers were Victorian Bobby Duncan, Jamie Buchanan and Chris Bennett.

Both teams finished the match with nine players after four were sent off for rough play.

Victoria had moved out of a tie with Eintracht Saturday night when Trini Douglas, a former Trinidad International, scored three times to give Regals a 3-2 decision over leaders Columbus before 700 fans at Royal Athletic Park.

Douglas' third goal came only a minute from the end. Sergio Zanatta and Vic Kodjela got the Columbus goals.

On Sunday, Bruce Twamley of Victoria scored a late goal to give Vancouver Spartans a 1-1 draw with Croatia at Empire Stadium. Zvonko Posinvak scored the Croatia goal.

SportScripts

Ahearne Retains Hockey Position

NANAIA (Reuter) — Romania (Reuter) — John "Bunny" Ahearne of Britain has been re-elected chairman of the International Ice Hockey Federation at the league's summer congress here, it was announced Monday.

The congress granted West Germany's application to hold the 1975 world championships in Munich and Duesseldorf, while Austria will hold the 1976 tournament in Vienna and Innsbruck.

Moscow had already been awarded next year's championships and Helsinki 1974's.

It was also decided to inaugurate in 1974 a world junior championships for players under 21.

Canadian delegates again proposed that professionals should be allowed to play in world championships and the congress appointed a four-member commission to look into the question.

A final decision on the subject will be made at the federation's congress in Moscow next April.

★ ★ ★

RIVA RIDGE, Kentucky Derby and Belmont Stakes winner, beat outsider Bicker by less than a length in the $109,900 **Hollywood Derby** at Hollywood Park to up his career earnings to $862,450, richest of active thoroughbreds, with the $59,000 first-place purse . . . **Steel Pulse**, a 10-to-1 shot, drew away in the final half mile and won the **Irish Sweepstakes Derby** at The Curragh, Ireland . . . **Gentleman Conn**, ridden by **Sandy Hawley**, overtook **Henry Tudor** with five lengths to go and won the 23rd running of the **Quebec Derby** by a neck . . . **Rheingold**, beaten by a nose in the Epsom Derby, put on a determined stretch drive to win the **Grand Prix de St. Cloud** in Paris.

★ ★ ★

WORLD CHAMPION **Jackie Stewart** of Scotland, sidelined for seven weeks with an ulcer, returned to racing Sunday and won the **French Grand Prix** to move into second place in this year's driver's race. **Emerson Fittipaldi** finished second to boost his championship points to 34. Stewart has 21 and **Denis Hulme**, who was hampered by a tire puncture, has 19 points . . . **Eva Gleskova** of Czechoslovakia equalled the world record of 11 seconds in the women's 100-metre dash in a meet against Hungary in Budapest . . . **John Newcombe** of Australia beat **Nikki Pilic** of Yugoslavia, 6-3 6-3, to win the $50,000 **Holton Tennis Classic**, first leg of the current pro tour . . . **Bart Starr**, who had hinted retirement, has decided to return to **Green Bay Packers** for a 17th season at quarterback.

The Original Knight
SOLUNAR TABLES
When To Fish Or Hunt

According to the Solunar Tables calculated for this area, the best times for hunting and fishing today and tomorrow will be as follows (Times shown are Pacific Daylight Time):

TODAY

A.M.		P.M.	
Minor	Major	Minor	Major
11:55	6:10		6:35

TOMORROW

12:20	6:55	12:50	7:20

Major solunar periods, lasting 1½ to 2 hours, dark type.
Minor periods, shorter in duration, light type.

Four New Faces in Lions Lineup

PENTICTON — Two on defence two on offence.

That's the number of new faces B.C. Lions will have in the starting lineup when the Canadian Football League club meets Saskatchewan Roughriders in an exhibition game Wednesday in Regina.

Head-coach Eagle Keys, in announcing the makeup of his team Monday, left several positions on defence open to competition.

He named Ron Estay an all-American with Louisiana State, to his defensive line which includes veterans Garrett Hunsperger and Gary Robinson and second-year man Bob Liggett.

Alternating at end with Robinson will be Greg Findlay, a veteran who has been switched from linebacker this season.

The other newcomer on defence is Ray Nettles, the highly-regarded graduate of Tennessee, who will share right-linebacking duties with Peter Palmer a second-year player. Carl Weathers and George Anderson, both Lions last season, will hold down the middle and left-linebacking spots respectively.

Keys will start the same secondary that finished the 1971 campaign. That includes Mike Wilson Wayne Mathérne, Brian Donnelly, Wayne Holm and Dave Easley.

Two running backs are the only newcomers on the offensive formation.

All-American Johnny Musso from Alabama will start at left halfback and Monroe Eley from Arizona State will fill the right-halfback slot. Completing the backfield will be quarterback Don Moorhead fullback Jim Evenson, and flanker Larry Highbaugh.

Jim Young, who has played running back for several seasons, switches to wide receiver this year. Dave Denny will play tight end, Bob Howes centre, Trev Ekdahl and Ted Wheeler guards, and Ken Sugarman and Dave Golinsky tackles.

Lions will dress 52 players for Wednesday's game.

Missing with injuries will be flanker Michel Leveille lineman Willie Postler, defensive back Biff Coghill and lineman Jim Dukes.

Orioles Mark Holiday Early With Fireworks at Detroit

Baltimore Orioles exploded their Fourth of July fireworks a day early Monday.

The defending American League champions unleashed a 21-hit attack to rout Detroit 15-3 and move into a tie with the Tigers in the Eastern Division.

A crowd of 50,835 and a national television audience watched the spectacular at Tiger Stadium. The Orioles, who won three of four games in the crucial weekend series, scored six runs in the sixth inning, seven in the eighth inning and added two more in the ninth inning.

Merv Rettenmund and Bobby Grich led the Orioles with four hits each and Boog Powell climaxed the rout with a two-run homer in the ninth.

In National League action, St. Louis Cardinals remained the hottest club in major-league baseball by winning their seventh straight game and 14 out of the last 15 with a 4-2 decision over front-running Cincinnati Reds.

★ ★ ★

AMERICAN LEAGUE

Eastern Division

	W	L	Pct	GBL
Baltimore	37	30	.552	—
Detroit	37	30	.552	—
Boston	31	34	.477	5
New York	31	34	.477	5
Cleveland	27	39	.409	9½
Milwaukee	26	40	.394	10½

Western Division

	W	L	Pct	GBL
Oakland	45	24	.652	—
Chicago	41	28	.594	4
Minnesota	36	32	.529	8½
Kansas City	33	35	.485	11½
California	32	39	.451	14
Texas	29	40	.420	16

Baltimore 000 006 072—15 21 0
Detroit 020 001 000— 3 9 3
Palmer (1-4 and Oates; Timmerman (6-7, Seelbach (6), Scherman (6), Perranoski (8), Niekro (8), Zachary (8) and Freehan. Home runs — Baltimore—Oates (2nd), Grich (5th), Powell (6th); Detroit—Northrup (3rd), G. Brown (5th).

Oakland 000 000 140—5 10 0
California 000 000 000—0 2 1
Hunter 9-4 and Duncan; May 2-6, Rose (8), Fisher (9) and Stephenson.

Minnesota 000 000 110— 2 8 1
Boston 020-010 41x— 8 10 0
Blyleven 8-10, Granger (7), Strickland (7) and Bergman; Mitterwald (5), Tiant 3-2 and Fisk. Home runs — Minnesota — Darwin (9th); Boston — Fisk (9th).

Texas 010 000 100— 2 7 0
Kansas City 000 000 100— 1 11 1
Paul 3-2, Perrine (7), Snelten back (7) and King; Drago 6-7, Hedlund (8), Fitzmorris (9) and May.

SUNDAY

Oakland 3, California 1.
Baltimore 7, Detroit 2.
Milwaukee 4-2, Boston 15-1.
Cleveland 1-2, New York 6-5.
Texas 7-3, Kansas City 5-8.
Minnesota 6-1, Chicago 4-2.

SATURDAY

Oakland 3, California 5.
Cleveland 1, New York 5.
Baltimore 0, Detroit 2.
Minnesota 1, Chicago 5.
Milwaukee 4, Boston 5.
Texas 2, Kansas City 3.

NATIONAL LEAGUE

Eastern Division

	W	L	Pct.	GBL
Pittsburgh	42	25	.627	—
New York	42	27	.609	1½
Chicago	37	32	.536	6½
St. Louis	38	35	.521	7½
Montreal	30	39	.435	13½
Philadelphia	25	45	.357	19

Western Division

	W	L	Pct.	GBL
Cincinnati	43	28	.606	—
Houston	43	29	.597	—
Los Angeles	36	34	.514	6½
Atlanta	32	38	.457	10½
San Francisco	30	41	.390	13½
San Diego	23	46	.343	18½

St. Louis 020 022 000— 4 9 0
Cincinnati 000 200 000— 2 9 0
Wise 9-7 and Simmons; Gullett 3-4, Hall (9) and Bench. Home run — St. Louis — Wise (16th).

Chicago 060 200 000— 7 8 0
Pittsburgh 000 010 00x— 3 5 0
Hooton 6-7 and Hundley; Blass, Guisti 3-4 (9) and Sanguillen. Home runs: Chicago — Williams (15th); Pittsburgh — Stargell (15th).

San Francisco 000 100 001— 2 6 0
Philadelphia 400 000 00x— 4 5 0
Carrithers 7-6, Reberger (7), McMahon (5), Moffitt (7) and Rader; Carlton 10-6 and Bateman. Home runs: San Francisco — Kingman (19th and 20th).

Atlanta 311 001 511—13 17 1
Houston 312 000 021— 9 15 1
Hardin, Jarvis 7-4 (4), Upshaw (7) and Williams; Casanova 2, Reuss, Rey 7-7 (3), Culver (7), York (7), Gibbon (8) and Howard. Stinson (8). Home runs: Atlanta — Aaron (17th), Evans (16th); Houston — May (15th).

SUNDAY

Cincinnati 12, San Diego 2.
Los Angeles 3, San Francisco 9.
Atlanta 4, Houston 5.
New York 3, Montreal 4.
Chicago 4, Pittsburgh 7.
St. Louis 7, Philadelphia 3.

SATURDAY

New York 2, Montreal 0.
Atlanta 2, Houston 4.
Cincinnati 3, San Diego 2.
Chicago 3, Pittsburgh 4.
Los Angeles 5, San Francisco 8.
St. Louis 1-6, Philadelphia 0-4.

Victoria Snipers Top Five Events

Victoria shooters have captured three individual and two team competitions after three days of the four-day, 88th annual B.C. Rifle Association championships which finish today at Heal's Range.

Ed Walker won the Duff Stuart Match and Ed Zwolak (PPCLI) took the Dunbar Match Monday. Victoria's first individual champion was Eric Andrews, who took the tenant-Governor's Match.

qualifying round of the Lieut. RCA Field Battery of Victoria won two titles, the Lieutenant-Governor and St. Charles Shield. Other team titles went to Arrowsmith Fusiliers of Central Vancouver Island (Tyro), Seaforth Highlands of Vancouver (B.C Electric) and U.S. Marine Corps Reserve (Dewar Match).

Other winners so far are Steve Johnson of Calgary (Vancouver and Norman Beaton matches), Peter Papasideris of Calgary (Barclay Match), Lowell Delp of USMC (Westminster Match) and Fritz Salevsky of Nanaimo (McDonald's Tobacco Match).

Five more matches will be fired today to conclude the meet. Shooting begins at 8 a.m. and presentations are slated to begin at 2:45 p.m.

Cablevision Wins Title

KELOWNA — Victoria Cablevision defeated Haney Pacific, 16-12-4, in the final Sunday to win the Kelowna Senior Women's Invitational Fastball Tournament.

It was an undefeated run through the two-day tournament. Cablevision downed North Shore Lynettes of Vancouver, 3-1, Vancouver Eldorados, 14-3, and Kelowna, 11-7. Eight teams took part.

Catcher Joanne Mick, who with Barb Tribe hit home runs in the final, was named most valuable player of the tournament.

At Exhibition Park

Pimmie Scores in Debut

VANCOUVER (CP) — Pimmie, a Kentucky-bred two-year-old fillie and a first-time starter, upset a field of 10 to win the featured $3,000 Cinderella Stakes race at Exhibition Park Monday night.

Running on the outside, Pimmie overhauled three horses in the stretch and had a lead of two lengths over Seafair Girl at the wire.

Ridden by Jimmy Arnold, Pimmie paid $27.00, $11.00 and $6.70.

Saturday results on Page 9

First Race — $1,400, claiming, furlongs.
Harrezmos (Leblanc) $10.90 $6.10 $3.80
Argentine Princess (Chabara) 8.60 6.70
Double Regalia (A. Smith) 2.70
Also Ran: Morna Lee, Bender's Belle, Tara Princess, Friday's Flag, Princess Totem, Fir Fantasy, Miss Posi Track. Time 1:20 3-5.
Quinella paid $43.20.

Second Race — $1,400, claiming, two-year-olds, three furlongs, 150 yards.
Tish's Serenade (Chabara) $21.20 $8.20 $4.50
Winniklm (Sandoval) 5.70 4.30
Canada Hemp (Hamilton 3.20
Also Ran: Udilta, Be Dixie, Quarter Table, Mayllnga, Pallas Anne, Likashot, Castle Cree. Time 0:43 4-5.

Third Race — $1,400, claiming, three and four-year-olds, six and one-half furlongs:
Magic Miracle (J. Arnold) $9.00 $4.90 $3.50
Schmidtia (McCowan) 10.10 6.10
Charlies Capri (Giesbrecht) 4.20
Also ran: Flashing Page, Regal Joy, Bunny's Sister, Fair Magic, Angelic Shirl, Summer Happening. Time: 1:19 4-5.

Fourth Race — $1,840, claiming, four-year-olds and up, one and one-sixteenth miles.
National Key (Cuthbertson) $23.20 $7.90 $5.70
Neverawake (Chabara) 7.70 4.70
Strike My Fancy (Leblanc) 4.60
Also ran: Reefnot, Time Fore, Magic, Centenial Czar, Zorba. Time: 1:47 1-5.
Exacta paid: $208.40.

Fifth Race — $1,800, claiming, three and four-year-olds, six and one half furlongs.
Craigdell (Terry) $6.90 $4.30 $3.40
Gin Lizzie (Bianco) 7.60 4.00
White Cap Runner (Olguin) 3.40
Also ran: Forgotten Queen, Mid Drive, Edith's Boy, Braid Hills. Time: 1:19 2-5.

Sixth Race — $2,070, claiming, three-year-olds and up, six and one-half furlongs.
Xplore (Cuthbertson) $6.70 $4.00 $2.90
Xplore (Cuthbertson) $6.70 $4.00 $2.90
Kippvnite (Frazier) 3.80 2.90
Re Tem Sandwich (A. Smith) 3.70
Also ran: Four And Score, Thrust Ahead, Bronze Figure, Steal, The Man, Royal Blast. Time: 1:19 1-5.
Exacta paid $22.10.

Seventh Race — $2,875, allowance, three-year-olds and up, six and one-half furlongs.
Grand Buvero (Cuthbertson) $5.30 $3.00 $2.70
Coral Isle (Chabara) 3.00 2.70
Passo Star (A. Smith) 2.60
Also ran: Archic Search, Timber Music. Time 1:17 4-5.

Eighth race — $3,000 added Cinderella Purse, two-year-olds, six furlongs.
Primrie (J. Arnold) $27.00 $11.00 $6.70
Seafair Girl (Terry) 4.60 3.90
Naughty Hustler (McMahon) 4.10
Also ran: Travelling Round, Black Polly, Pale Fire, Squaw Hall, Magic Chain, Precious Jou. Last Verdict. Time 1:41 2-5.

Ninth race — $1,840, claiming, four-year-olds and up, six and one-half furlongs.
Bristide Heir (Cuthbertson) $13.90 $5.40 $3.80
Balabatish (Chabara) 3.40 3.70
Chichamen Tyee (A. Smith) 6.60
Also ran: "Prove It Oil, Loco Kudu, Avon Steady, Sticky Thicket, Hardeen, Hard To Reason, Count Chevalier. Time 1:20.
Quinella paid $30.80.
Attendance 8926, Mutuel handle $471,555.

W.L.A. LACROSSE
WEDNESDAY, 8:30 P.M.
MEMORIAL ARENA
VICTORIA SHAMROCKS
vs.
COQUITLAM
Tickets:
$1: Students, O.A.P., $1.50
Tickets:
$1.50: Students, O.A.P., $1.00
$1.00 Section,
Children 12 and under, 50c.
JUAN DE FUCA MINOR NIGHT

ISLAND INTERMEDIATE LACROSSE LEAGUE
Island Pacific Oil
vs.
Esquimalt
TONITE — 8 P.M.
Memorial Arena
Adults 75c, O.A.P. 50c,
Children 25c

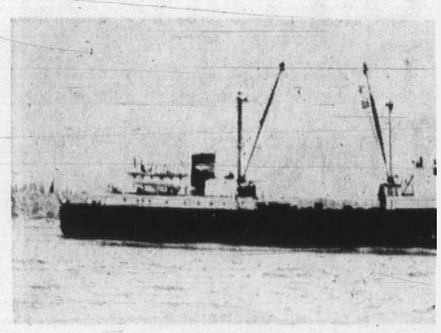

Skeena Prince nears trip's e

Island Supply Fades Into H

A link with Vancouver Island's maritime past ends at noon today when Northland Navigation's Skeena Prince pulls into Vancouver harbor after a final trip round the Island to serve the needs of its remote west coast ports.

The cherished passenger and mail service, cut off from road transportation, had been served by a government-subsidized service for nearly 80 years.

But Northland says it has not heard of any federal subsidies to help keep the west coast run operating — and they don't expect there will be any. Now the Skeena Prince will operate on a reduced run, mainly in Port Hardy and upper mainland areas.

Northland Navigation took over the service in 1958 and operated three ships on the run, which has been restricted to areas north of Barkley Sound in recent years.

Ports affected by the withdrawal of service are Malksope Inlet, Fair Harbor, Zepalios, Espinosa, Esperanza, Sand Point, Tahsis, Head Bay, Nootka, Hesquiat, Hot Springs Cove and Ahousat.

The federal government announced withdrawal of its subsidy at the end of 1971, but protests from west coast residents resulted in a six-month extension of service.

Some of the ports will continue to be served by Barkley Sound Transportation Co., which operates a ship out of Port Alberni. Some freight from Vancouver will be transferred by B.C. ferries and truck to Port Alberni.

Northland will continue to use the Skeena Prince for freight and passenger service to points in the northern end of Georgia Strait including Alert Bay, Port Hardy, Beaver Cove, Port McNeill, Bull Harbor, Bella Bella, Namu and Klemtu — most on the mainland.

When the cutback in federal subsidies to private companies was announced last winter it brought sharp protests in the province.

At the time, a spokesman for the Canadian Transportation Commission said alternative shipping methods were available to the west coast villages. He cited barges, aircraft and trucks — a network of logging roads.

Alberni M
called for the
ting off the
"Sure," h
from Gold Ri
ticularly in w
tive. And I'd
that report t
to Ahousat."
Ahousat i
of Tofino.
Municipal
Campbell als
information
federal subs
cally to the r
nities were c
This, he s
Of all th
Skeena Princ
all — only tw
Zeballos road
of two loggi
the public onl
to 6 a.m. n
on weekends.
The feder
west coast ru
Northland st
payment of
is economical
to provide a
A letter
Don Jamieso
Minister We
said that "
Commission i
lems related
between Gol
also aware fl
of this but o
be expected t
nection to all
that some w
extensions o
tinue to be
Further,
to an invest
provements i
west coast c
He notes
particular pi
and that th
accomplish t
pleted in the
A CTC so
statement to
pendent mar
to handle th
Skeena Princ

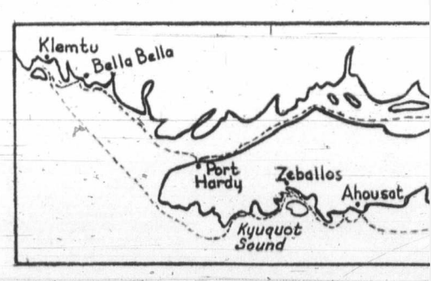

Supply route now gone

Judge Scorns 'P

By RUTH McKELLAR
Colonist Correspondent

COURTENAY — Sociologists and other educators are too "offender-oriented." Their doctrines tend to justify and excuse the offender as a victim, rather than what he is, a victimizer and parasite.

This of course, is an exemplification of the permissive attitude which has crept into and is taking over our educational system, Vancouver Judge Larry Eckardt told Rotarians here recently.

He delivered a punch-packed address to club members on the subject of permissiveness and its relation to crime.

"What is permissiveness, when and where did it all start," Eckardt asked his audience.

He said one school of thought fixes the Second World War as its origin. He outlined how the stresses and demands of war strike not only the father from the home but also the mother. In many instances a whole family was on shift work and the result was deterioration and breakdown of family life with thousands of children being left unsupervised to fend for themselves.

The speaker said these children then grew up, married and had children of their own with the result that an "entirely new concept" of our home and family life has ap-

Feature

involved in the
Larry Walker
the sprawling
on for victory.
t fourth behind
nd Ted Mortel.

Tony Johnson beat Al Miller over the finish line by only a car length in the 20-lap claimer main event. Bill Bartley was third and Al Smith fourth.

iday Early at Detroit

oved into a vir-
e tie with Chi-
Eastern Division
gain on Pitts-
s, who shaded

s snapped a 2-2
o-run double in
ing and Rick
tributed a home
is 10th complete
ding the win for

vented Houston
up on the Reds.
iron pounded his
home run, a
e, to give the
win over the

reached the 2000
mark with the
has hit four
last six games
e Ruth by 58 in
s. Aaron is also
th's 2209 runs.

ghlights

McCovey blasted
eer grand-slam
ng him with the
lges and Aaron
ational League
San Francisco
ngeles, 9-3, Sun-

olan became the
League's first
er when Cincin-

nati clubbed San Diego Padres 12-2 Sunday.

● Chicago Cubs completed a triple play in the seventh inning but lost their seventh in nine games to Pittsburgh Sunday when Pirates scored a 7-4 victory.

● Vida Blue, pitching out of two bases-loaded jams, won his second game of the season when Oakland Athletics scored a 3-1 win over California Angels.

● Mickey Lolich of Detroit scattered seven Baltimore hits in becoming the first 13-game winner in the majors when Tigers trimmed the Orioles, 2-0.

● Richie Scheinblum, the American League leading hitter, upped his average to .341 with six hits in nine at bats to help Kansas City Royals earn a doubleheader split against Texas Rangers.

● Minnesota Twins may have lost pitcher Jim Kaat for the remainder of the season. The lefthander injured his wrist Sunday while sliding into second base against Chicago White sox, continued pitching until the eighth inning but needed relief help in running his record to 10-2.

toria Snipers Five Events

oters have cap-
dividual and two
tions after three
ur-day. 88th an-
ifle Association
which finish
s Range.

won the Duff
and Ed Zwolak
k the Dunbar
day. Victoria's
l champion was
s, who took the
or's Match.

nd of the Lieu-
Battery of Vic
tities, the Lieu-
or and St
ld. Other team
Arrowsmith Fu-
ntral Vancouver
, Seaforth High-
ancouver (B.C
d U.S. Marine
erve (Dewar

ers so far are
n of Calgary
nd Norman Bea-
, Peter Papasi-
dgary (Barclay
ll Delp of USMC
Match) and
y of Nanaimo

(McDonald's Tobacco Match).

Five more matches will be fired today to conclude the meet. Shooting begins at 8 a.m. and presentations are slated to begin at 5:45 p.m.

Cablevision Wins Title

KELOWNA — Victoria Cablevision defeated Hanes Pacific, 9-6, 12-4, in the final Sunday to win the Kelowna Senior Women's Invitational Fastball Tournament.

It was an undefeated run through the two-day tournament. Cablevision downed North Shore Lynettes of Vancouver, 3-1, Vancouver Eldorados, 14-3, and Kelowna, 11-7. Eight teams took part.

Catcher Joanne Mick, who with Barb Tribe hit home runs in the final, was named most valuable player of the tournament.

res in Debut

$23.20 $7.90 $5.70
abara) 7.70 4.70
y (Leblanc) 4.60
eehot, Time: Fore
Czar, Zorba. Time

208.40

$1,800, claiming,
-year-olds, six and
s.
) $6.90 $4.30 $3.40
ico) 7.60 4.00
ner (Olguin) 3.40
rgotten Queen, Mid
Boy, Braid Hills.

$2,070, claiming,
and up, six and one-

$6.70 $4.00 $2.90

$6.70 $4.00 $2.90
er) 3.80 2.90
h (A. Smith) 3.70
r And Score, Thrust
Figure, Steal. The
t. Time: 1:01 3-5.
22.10.

$2,875, allow-
r-olds and up, Six
longs.

$5.30 $3.60 $2.70
ara) 3.30 2.70
mith) 2.60
hic Search, Timber
:17 4-5.

$3,000 added Cin-
two-year-olds, six

Primmie
Lt. Arnold $27.00 $11.00 $6.70
Seafair Girl (Terry) 4.60 3.90
Naughty Hustler (McMahon) 4.10
Also ran: Travelling Round, Black Polly, Pale Fire, Squaw Hall, Magic Chain, Precious Jodi. Last Verdict. Time 1:44 4-5.

Ninth race — $1,600, claiming, four-year-olds and up, six and one-half furlongs.
Outside Help
(Cuthbertson) $13.90 $5.40 $3.80
Baraatish (Chabaral) 4.40 3.60
Chichamen Tree (A. Smith) 6.60
Also ran: "Prove It Oil, Lord Kudo, Avon Steady, Sticky Thicket, Disorderly, Hard to Reason, Count Chevalier. Time 1:20.
Quinella paid $20.80.
Attendance 8926. Mutuel handle $471,555.

W.L.A. LACROSSE
WEDNESDAY, 8:30 P.M.
MEMORIAL ARENA

VICTORIA SHAMROCKS
vs.
COQUITLAM
Tickets:
$2: Students, O.A.P., $1.50
Tickets:
$1.50: Students, O.A.P., $1.00
$1.00 Section.
Children 15 and under, 50c.
JUAN DE FUCA
MINOR NIGHT

ITERMEDIATE
SE LEAGUE
Pacific Oil
vs.
quimalt
— 8 P.M.
rial Arena
e, O.A.P. 50c,
dren 25c

Sinkings, Cliffhanger . . . *. . . Make Hectic Holiday*

Rescue Missions Save Nine

Coast Guard cutters and Canadian Forces rescue squadron 442 from CFB Comox were credited with saving the lives of nine people during the long Dominion Day weekend which rescue officials described as "hectic."

The Pacific Rescue Centre in Victoria said Monday that the nine persons would likely have died if quick rescues had not been accomplished.

Five of the persons were saved Friday night by the coast guard cutter Racer when their pleasure craft was sinking near Active Pass.

Three others were rescued in two other separate marine incidents and a mountaineer was winched from a cliff on the face of Mount Slesse near Chilliwack after he suffered leg injuries in a fall.

The five people were not identified, but they were reported to be aboard the Pegasus, a pleasure craft, when it began to sink just north of Active Pass.

The Racer was sent to the scene, and took the five, who were still aboard the vessel, off. The cutter also managed to beach the vessel before it sank completely.

Two other persons, also unidentified, were taken from their sinking pleasure boat in the Alert Bay area at the north end of Vancouver Island, while one man was plucked from the waters of English Bay near Vancouver by the crew of the cutter Moorhen after his small boat capsized.

The mountaineer was rescued by a helicopter from CFB Comox from the 7,600-foot level of the mountain which he had been climbing.

He had apparently fallen, crushing his legs, Monday morning. A mountain rescue team from North Vancouver helped in the rescue which had the Labrador helicopter landing on a ledge so narrow it had only two feet of clearance when it took off to take the injured man to Chilliwack.

The four major incidents were the highlights of the long weekend in which the rescue centre said it handled "literally dozens" of marine calls, mostly dealing with broken-down boats and those which had run out of gas.

A search was launched Saturday for four young people from the small Vancouver Island community of Hopetown Village near Alert Bay after they failed to return from a canoeing expedition.

A Buffalo aircraft from the rescue squadron located them on a nearby island camp sunday afternoon, and they were reported in no difficulty.

A search was also begun in the Active Pass - Tsawwassen area Sunday for a sailboat which had not made an appointed rendezvous with two other boats. It also turned up safely a short time later.

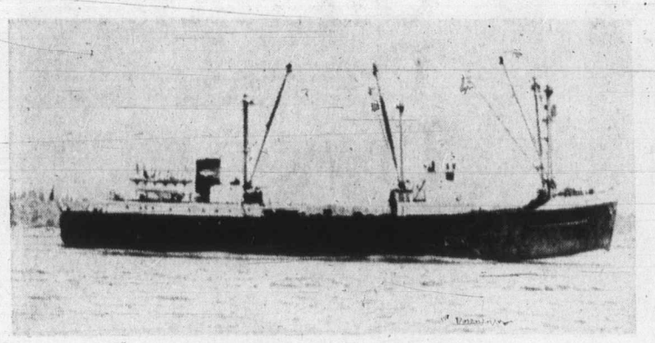

Skeena Prince nears trip's end

Island Supply Link Fades Into History

A link with Vancouver Island's maritime past ends at noon today when Northland Navigation's Skeena Prince pulls into Vancouver harbor after a final trip round the Island to serve the needs of its remote west coast ports.

The cherished passenger and mail service, cut off from road transportation, had been served by a government-subsidized service for nearly 80 years.

But Northland says it has not heard of any federal subsidies to help keep the west coast run operating — and they don't expect there will be any. Now the Skeena Prince will operate on a reduced run, mainly in Port Hardy and upper mainland areas.

Northland Navigation took over the service in 1958 and operated three ships on the run, which has been restricted to areas north of Barkley Sound in recent years.

Ports affected by the withdrawal of service are Malksope Inlet, Fair Harbor, Zepalios, Espinosa, Esperanza, Sand Point, Tahsis, Head Bay, Nootka, Hesquiat, Hot Springs Cove and Ahousat.

The federal government announced withdrawal of its subsidy at the end of 1971, but protests from west coast residents resulted in a six-month extension of service.

Some of the ports will continue to be served by Barkley Sound Transportation Co., which operates a ship out of Port Alberni. Some freight from Vancouver will be transferred by B.C. ferries and truck to Port Alberni.

Northland will continue to use the Skeena Prince for freight and passenger service to points in the northern end of Georgia Strait including Alert Bay, Port Hardy, Beaver Cove, Port McNeill, Bull Harbor, Belia Belia, Namu and Klemtu — most on the mainland.

When the cutback in federal subsidies to private companies was announced last winter it brought sharp protests in the province.

At the time, a spokesman for the Canadian Transportation Commission said alternative shipping methods were available to the west coast villages. He cited barges, aircraft and trucks — a network of logging roads.

Alberni MLA Howard McDiarmid called for the six-month delay in cutting off the subsidy.

"Sure," he said, "there is a road from Gold River to Zeballos, but particularly in winter it is pretty primitive. And I'd like the guy who wrote that report to tell me what road runs to Ahousat."

Ahousat is on Flores Island, north of Tofino.

Municipal Affairs Minister Dan Campbell also said then that wrong information led to the cutting-off of federal subsidies, referring specifically to the report that coast communities were connected by roads.

This, he said, was simply incorrect.

Of all the points served by the Skeena Prince — about a dozen in all — only two are on the Gold River-Zeballos road. That road is a linkup of two logging roads and is open to the public only from 5 p.m. each night to 6 a.m. next morning and all day on weekends.

The federal subsidy to Northland's west coast run was $130,000 annually. Northland states flatly that "without payment of an operating subsidy, it is economically impossible to continue to provide a service. . . ."

A letter from Transport Minister Don Jamieson to provincial Highways Minister Wesley Black in February said that "the Canadian Transport Commission is well aware of the problems related to the road connection between Gold River and Tahsis and is also aware that development not only of this but of the other roads cannot be expected to provide transport connection to all coastal communities and that some water links between, or extensions of, local roads will continue to be necessary."

Further, Jamieson made reference to an investigation of possible improvements in communications to the west coast communities.

He notes: "I am informed that no particular problems are anticipated and that the design of a system to accomplish the purpose will be completed in the near future."

A CTC source took the minister's statement to indicate that small independent marine shippers will be able to handle the situation now that the Skeena Prince is gone.

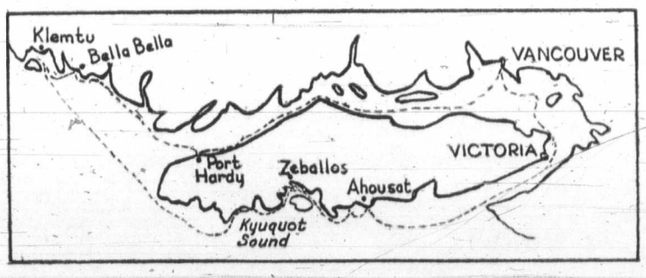

Supply route now gone

Barbecue Cut Up

Environment Minister Jack Davis took over as honorary chef at 23rd annual Saturna Island Lamb Barbecue Saturday. Some 1,500 attended — with 900 devouring 26 lambs averaging 52 lbs. each. Barbecue fun included bingo, a beer garden, tugs of war, piglet diapering and ladies' nail driving. About 150 charter and pleasure craft brought participants to the picnic. Proceeds from the barbecue are funelled into community projects on Saturna.

Lon Wood

93 More Island Jobs

Youth Project Bids Supported by Ottawa

Eleven additional Vancouver Island Opportunities for Youth projects have been accepted and granted a total of $118,838 to employ 93 youths this summer, the state secretary's office has announced.

The opportunities program has a budget this year of $34 million which is part of an $85 million federal package being used to usefully employ Canadian youths during the summer months.

Forty-six Island Opportunities projects were announced in April.

The new projects approved (number of employees in brackets) are:

Cumberland — Cumberland Summer Playground (9), $5,510; summer activities for Cumberland children 4 to 13 and for the residents of Comox Valley Bevan Lodge, institute for the physically and mentally disabled.

Nanaimo — Island (5), $5,348; creation and distribution of two issues of a publication for creative writers and forum for communication and interaction in creative arts. Indian Services and Aid Centre (12), $19,816; provision of co-ordinated services to Indians with a purpose to establish permanent centre and provide programs to meet the needs of urban Indians.

Port Alberni — Reach Out (3), $6,430; summer continuation in a less formal atmosphere of the social direction and development of self-confidence in mentally retarded children that takes place during the school year, sports arts and crafts.

Qualicum Beach — Project Raven Speaks (12), $12,330; expansion of the communication system which is available to the Indian people of B.C. through the Raven society using video-tape, film, and personal contact.

Victoria Area — James Bay Community Project (90), $14,614; initiation and promotion of liaison between residents and property owners in the James Bay area, forming a neighborhood home rehabilitation program, assessing need for low-income housing, building a model to demonstrate options for future planning. Victoria Recreation reclamation and redistribution project (6), $7,200; redistribution and recycling of reading material such as comic books and magazines to hospitals, drop-in centres and prisons as well as toys. Mobile Community Food Service (6), $10,680; operation of a mobile, non-profit food store with deliveries to single parent families, old age pensioners, shut-ins and low-income people generally.

Environmental impact of nuclear power plant station on Vancouver Island (7) $12,330; investigate and present in an objective written report the environmental impact of a medium-sized nuclear power plant such as has been proposed for Vancouver Island. E.F.E.C.T. (3), $5,000; making specialized equipment and toys for exceptional children, deaf, blind, crippled, retarded, for use in seven institutions in Victoria. Co-op extension (7), $11,680; to provide, in response to persons and groups who have requested, aid in setting up food services and co-operatives.

Cash Missing, Ex-Postie Sought

ISLAND DIGEST

RCMP in Nanaimo have a warrant for the arrest of a former Nanaimo post office employee on a charge of theft over $50.

Police said Monday night Dougal Isaac Archibald, whose address was given as 1575 Waddington Road, is wanted in connection with the disappearance of $1,500 in cash from the Nanaimo post office. The warrant gives May 20 as the date the alleged theft took place.

Postal officials have declined comment on the matter.

□

PARKSVILLE — An RCMP tracking dog from Nanaimo was called into the search Monday for Gary John Gleneress, 24, of Nanaimo who was missing and presumed drowned in Cameron Lake after his canoe was found floating in the lake Saturday.

□

NANAIMO — The British Columbia Chambers of Commerce have asked the provincial government to allocate a portion of funds raised by taxes on hotel and motel rooms to tourist development in the province. The chambers also have requested a provincial recreation development corporation to provide long-term loans for the tourist industry.

□

PORT McNEILL — A 14-inmate crew from a minimum security prison on the mainland arrived recently to perform final cleanup of a forest fire which has burned for several weeks on nearby Cracroft Island.

□

ALERT BAY — RCMP have warned recipients of lots of lottery tickets from Malta that it may be illegal to have the tickets in their possession. Police said it would be best when the unsolicited brown envelopes come to turn them back to the post office. "It is certainly illegal to sell them," said a spokesman.

□

LADYSMITH — Dorothy Sharp was crowned as Miss Ladysmith at the opening of the biggest-yet program of the annual Ladysmith Days celebration.

□

PORT ALBERNI — RCMP are investigating a possible shooting incident following reports a rifle was fired on a hotel parking lot last Thursday. However, no bullet marks or other evidence has yet been found.

□

NANAIMO — Starting today, drivers who lose their drivers licences will pay $2 to have them replaced, instead of the usual 50 cents. New cards will include a color photograph.

Mill Zoning Bid Withdrawn

COWICHAN BAY — Residents in the Cowichan Bay area have been informed that Denis Hagar has withdrawn his application to have his property on the south bank of the Cowichan River rezoned to the industrial classification.

This decision was taken after discussions between a representative of Hagar's and Trevor Daniels, the regional director of the area which took place over the weekend.

As a result of the discussion, there will be no action on this matter at a public hearing called for July 5.

Hagar had made the application in a bid to have a shingle mill constructed on his property. Cowichan Bay residents strongly opposed this action on the basis that much of the area is under water for the winter months and serves as a bird-nesting ground and salmon-spawning area.

If the mill were constructed, the land would likely be filled in which residents feel would upset the river ecology.

"This does not mean that Hagar has given up his attempt to obtain the right to construct and operate a shingle mill on his property," said Daniel. "Mr. Hagar is, for the time being, yielding to the very unfavorable reaction of the public to the zoning of his property for unrestricted industrial use.

"He intends to approach his problem from a more reasonable angle of trying to negotiate a land-use contract with the regional board. This would restrict the use of the land to a specific purpose on specified terms under the control of the regional board."

Daniel said the manner in which operations are to be carried out and what was to be built would be specified in a contract if land use were restricted. He added:

"No land-use contract can be entered into until the regional board had enacted a bylaw declaring the land involved a development area, and a public hearing held to hear the views of those persons who may be for or against the contract."

Judge Scorns 'Permissive, Offender-Oriented' Sociological Doctrines

By RUTH McKELLAR
Colonist Correspondent

COURTENAY — Sociologists and other educators are too "offender-oriented." Their doctrines tend to justify and excuse the offender as a victim, rather than what he is, a victimizer and parasite.

This of course, is an exemplification of the permissive attitude which has crept into and is taking over our educational system, Vancouver Judge Larry Eckardt told Rotarians here recently.

He delivered a punch-packed address to club members on the subject of permissiveness and its relation to crime.

"What is permissiveness, when and where did it all start," Eckardt asked his audience.

He said one school of thought fixes the Second World War as its origin. He outlined how the stresses and demands of war like not only the father from the home but also the mother. In many instances a whole family was on shift work and the result was deterioration and breakdown of family life with thousands of children being left unsupervised to fend for themselves.

The speaker said these children then grew up, married and had children of their own with the result that an "entirely new concept" of our home and family life has appeared — one of deterioration in the home.

Eckardt said much of the present day permissiveness has evolved from a willful misrepresentation by certain elements as to the "rights of privacy — under the loose heading of the "invasion of privacy."

Permissiveness, he said, is a private thing. Permissiveness in public "is a horse of a different color." Eckardt told the Rotarians, "It is an interesting facet of the minds of those who shout the loudest about privacy that they seem to insist on their right to permissiveness in public, like doing their own thing in public." He named as examples, rioting at rock festivals, the drug scene, distribution of obscene literature and preaching sedition.

If the meaning of the word privacy is perverted into permissiveness then what we end up protecting is not privacy but lawlessness, the judge said.

He named many "classic examples" of this lawlessness which he claimed is taking place very day "before our very eyes." Eckardt called such actions as those at the Vancouver Coliseum June 3 "a public disgrace."

Has crime increased and does permissiveness have any relevancy? he asked his listeners and answered his own question with statistics to show that crime is increasing at a frightening rate.

In 1948 two magistrates handled the court in Vancouver in 1960 the number rose to five, in 1969 to 14 and in 1972 to 18 criminal division judges, three small claims division judges and three family division judges — a rise of 400 per cent.

"During the next 15 years," the judge said, "it is anticipated those figures will be at least doubled."

He listed five main causes for the growth in crime, including population growth, growth of legislation from federal, provincial and municipal levels, growth of traffic offences, growth in juvenile delinquency including drug offences and growth in permissiveness.

"It is not for the lack of laws that we have this permissiveness, it is the failure to enforce these laws. Our present day society is too tolerant and indulgent and these words are the very essence of permissiveness," Eckardt said.

Again he cited many cases in which he said no arrests were made as police stood by and watched, which the judge said clearly indicated permissiveness.

Violent crime in Canada doubled between 1962 and 1970, murders were up by 98 per cent, assault up by 53 per cent, robbery up by 52 per cent and rape up by 43 per cent, he related.

He said there has also been a sharp increase in illegal drug use in Canada. There were 2,300 drug arrests in 1967 and in the first 11 months ending February 1972 drug arrests totalled 14,700. Last year in Vancouver the illegal use of drugs was up by 47 per cent over 1970 and, the judge warned, it is no longer confined to large urban areas.

What can be done to curb the ever increasing permissiveness, he asked. He said proper education at all levels — the home, school and the college is a good part of the answer.

"Parents must inculcate in the minds of their children that laws are made to protect society." They must be taught responsibility and knowing right from wrong.

Sociologists and other educators are "offender-oriented" and their doctrines tend to justify and excuse the offender as a victim rather than what he is, a victimizer and a parasite.

The judge claimed that revolutionary teachings have invaded colleges and he named several instances to prove his point.

His closing thought was, "the greatest investment that you and I have in this country today is our children. Please don't gamble away this investment in the market of permissiveness."

253 COUNTRY HOMES AND PROPERTIES

BRENTWOOD MINI-FARM

Lovely parcel of land fenced and X-fenced, nearly 4 acres in size (stone's throw from new sewer line). Property suitable for cows or horses, has a barn — chicken house — 2 greenhouses — black loam — vegetable stand and planted as a paying truck farm at this present time. The 3 or 4 bedroom home itself is absolutely spotless, with wall-to-wall carpeting wall-to-ceiling fireplace and full basement.

FULL PRICE $45,000
RON SEDGER
382-8117 or 479-3673
NEWSTEAD REALTY LTD.

WITH A SWIMMING POOL!
A charming split-level home with swimming pool on one of the most unique 22-acre properties on the lower island. Fish ponds, streams, man made lakes, and extensive reserves of rich productive peat loam. Located in a secluded valley just inside the eight-mile circle. For full and factual description of this property and its outstanding potential, contact:
J. P. BELL 656-4293
W. H. SOUTHWARD 477-3187
PEMBERTON, HOLMES LTD.

NOW HEAR THIS!
An attractive four-bedroom family home surrounded by a total of 13 large view lots, sloping gently toward Saanich Inlet. Located within a mile of two golf courses, within five miles of a dozen marinas, and within quarter mile of the sea. Exceptional potential with minimum development costs. For full particulars call—
JOHN BELL 656-4293
J. H. G. BOVEY 652-2324
PEMBERTON, HOLMES LTD.

PERFECT FOR HORSES
2 acres in Metchosin. All cleared, fenced, with year round stream. New barn. Solid older home with new high basement has space for 3 bedrooms. Plumbed for Washer and dryer, extra bathroom, OOM heat. Up has living room cabinet electric kitchen, 1 bedroom, 3-piece bath. $28,500.
MRS. McKEAGE 479-5868
Island Pacific Realty 388-6231

PAT BAY HIGHWAY VIEWS
If you are looking for a piece of view property, don't miss this 10.50 acres with small cottage and outbuildings, beautiful views of mountains and straits from any part of this property. Also a terrific building site at back of property.
C. M. (BUD) FORBES
652-2950 386-2111
MONTREAL TRUST

SEVEN MILE CIRCLE
6 ACRES
4 bed modern home. Large living room—dining room— 5 star kitchen, play room and barbeque — several well constructed outbuildings, ideal pastures for cattle or horses—Tremendous value, call MARY JAMES 477-5618 — BEN PARENT 382-5219 or NEWSTEAD REALTY LTD. 382-8117 anytime.

BRENTWOOD PROPERTIES
Your Brentwood Bay Realtors for Properties and Insurance
652-1141

MINI FARM
Nearly 2 acres of arable land and a 4-bedrm. ranch type home. City light and water. Price: $41,900. Call:
Mrs. Hartt 385-3435 anytime
P. R. Brown and Sons Ltd.

ALMOST WATERFRONT
By owner. Beautiful 1 acre, sea scape lots. On water, hydro, phone and blacktop, 13 miles from Sooke, suitable for mobile home. Average price, $6,200 with 10% down. Or less for cash. 383-7786.

WANTED
Up to 5 acres with 2 or 3 bedroom older home any condition. Up to $25,000 cash. Urgent. Quickly call IRENE DALZIEL 388-6231 or 384-8692. Island Pacific Realty Ltd.

SOOKE: ONE LARGE CLEARED lot, good soil and location, close to fishing and hunting, all conveniences, good price. 642-5515 or 642-5492.

CAPITAL REGION AGENCIES
2481 Beacon Ave., Sidney, B.C.
Confidence, Reliability, Action 1
656-3951

SAANICH PENINSULA PROPERTIES LTD.
For all Real Estate requirements
Box 1235, Sidney, B.C. 656-4000

SIDNEY REALTY LTD.
656-3928
Real Estate — Insurance
Serving the Saanich Peninsula

PEARSON REALTY LTD.
PARKSVILLE, B.C.
Box 399, 248-6127

256 WATERFRONT PROPERTIES

PEMBERTON, HOLMES LTD.
384-8126

1—Five lovely acres of trees and meadow with 285 feet on Saanich Inlet. Comfortable cottage set among the trees close to the gradually sloping beach frontage. Two guest cabins, an excellent well and healthy mature orchard. $63,500.
2—A forested 58-acre retreat on Masset inlet in the Queen Charlottes. On a river mouth with a half mile of fresh water and salt water shoreline. Deep sheltered anchorage. A cleared homesite or lodge site, and access by public road. Excellent game and fishing area, surrounded by Crown property. $30,000.
3—A four-bedroom 2,200 square foot family home on a secluded peninsula in Sidney. Magnificent views from living room, dining room and bedrooms. Adequate privacy ensured by 315 foot shoreline and 44 acres of trees and landscaped grounds. Asking $60,000.
4—Contemporary three-bedroom home on wooded Lochside lot in Central Saanich. 115 feet of sea frontage. $54,000.
G. MERODEAU 656-4525
J. H. G. BOVEY 652-2324
J. P. BELL 656-4293

Panoramic Waterfront
Easy Beach Access
Enjoy the comfort of this home with 1390 ft. on main floor plus family room or 3rd bedroom in full basement. Unobstructed view of Haro Strait from living room, dining room, den and kitchen. 2 roomy bedrooms, 1½ bathrooms. Yard is immaculate and well landscaped. 86 ft. of waterfront. Early possession. View this with Frank Beamish and make an offer on the asking price of $47,000. Owners will consider carrying a substantial balance. Phone 385-2471 or 592-2120. Johnston and Co. Ltd.

GABRIOLA ISLAND
SEA FRONT
GOOD TERMS
Just listed, almost new 4-room, split level bungalow with part basement. Nice treed lot with 100 ft. of seafront on Georgia Straits. Only $29,500.
D. OKKER
478-4501 EVES.
K. WALTERS
385-2481 ANYTIME
Swinerton, Stewart Clark, Ltd.

62 ACRES
Approximately 1 mile of ocean-front. Beautiful beaches and coves. Timbered. Barclay Sound area. Full price $75,000 with terms. Call Dorothy Whittaker, 150 Station St., Duncan, B.C.
748-8108 or residence 748-1169
CANADA PERMANENT TRUST

SHELTERED COVE, EASY access beach, Saanich Peninsula, living room and rec. room with fireplace, dining room, French doors to lawn, 2 bedrooms up, 1 down; 2 sets plumbing, in 3 utility. All completely finished. 656-3094.

SOUTH WEST OAK BAY
Small cottage, 1½ bedrooms, fireplace, garage, boat house, and private sandy beach. Price, $33,000 for information 592-0507 after July 3.

256 WATERFRONT PROPERTIES

LANDS END LUXURY WATERFRONT!
TWO HOMES IN ONE!
CRAFTSMAN-CREATED DISTINCTION!
Full acre on natural charm grounds surround this one of a kind top drawer home! Main floor is 3 bdrm, 2 bthrm, sun-decked, dream home. Lower (ground) is cosy, comfortable, informal, extra home! Both have fine seaviews and private beach waterfront! Irreplaceable at asking $97,500. 384-1361 DICK BATEY 592-4607. Canada Permanent Trust.

COWICHAN RIVER WATERFRONT
Now available, over 60 acres that contains hydro, underground telephone, approximately 2300 ft. road frontage and over 1050 sq. ft. of river frontage.
FULL PRICE $60,000
To view or for further information phone
RON SEDGER at NEWSTEAD REALTY LTD., 382-8117 OR 479-3673 anytime.

NO MORE BEING MADE!
PRIME SEAFRONT LOTS!
GET YOURS! HOLD OR BUILD!
One: 130' sunny south Sidney seafront. Sandy beach. Level building site. $15,000.
Two: Utterly unique Lands End rock headland acre. Remarkable Satellite Channel views. Superbly virgin treed. Secluded. Convenient. Full price only $29,500. 386-1361 DICK BATEY 592-4607. Canada Permanent Trust.

ARDMORE!
ARDMORE!
Delightful waterfront estate, 1.21 acs., with large main residence and guest cottage, now available. Priced at $125,000. Please call Mr. Elwell at:
GORDON HULME LIMITED
656-1154 or 477-3988

62 ACRES
Approximately 1 mile of ocean-front. Beautiful beaches and coves. Timbered. Barclay Sound area. Full price $75,000 with terms. Call Dorothy Whittaker, 150 Station St., Duncan, B.C.
748-8108 or residence 748-1169
CANADA PERMANENT TRUST

CENTRAL SAANICH
Treed lot .74 of an acre with approximately 100 ft. of waterfront with a view of the Straits. Lovely building site which offers seclusion Price $26,500.
385-3435 J. P. H. EVANS 477-4452
P. R. Brown and Sons Ltd.

WATERFRONT LOT
$10,500
86 ft. sandy beachfront. Fully serviced. Suitable for trailer or house. Deep Bay — North of Qualicum. Terms available. LEW MOILLIET, 477-9251, Town and Country Realty Ltd. 382-7276.

GORGEOUS SEA VIEWS, WATCH the sailboats and birds from the picture window in this lovely 3-bedroom, 1600 sq. ft. deluxe home in South Sidney. On sewer and water. Large level lot and priced by owner to $44,900 with offers and terms considered. 656-2949 for information to view.

LAKEFRONT BEAUTY
1½ acres of beautifully landscaped grounds, 300 ft. of waterfront with wharf, rustic 4-bedroom home with 2 bathrooms, den, large living room with fireplace, 3 miles from Cowichan Village. Full price $39,500. Call 754-2088 Ladysmith.

DOLPHIN BEACH ESTATES
MAGNIFICENT WATERFRONT AND VIEW LOTS
DOLPHIN AGENCIES LTD.
P.O. BOX 398, PARKSVILLE
PHONE 248-6156

DENMAN ISLAND WATERFRONT and seaview lots on water main, $5300 and up. Seaview Estates Ltd., 813 Fort, 477-6764, 382-7522.

258 CONDOMINIUMS AND TOWNHOUSES

oooooooooooooooooooooooooooo
oooooooooooooooooooooooooooo
OO OO
OO WHYTE & GOWER OO
OO OAK BAY PROPERTIES OO
OO LTD. OO
OO 2227 OAK BAY AVE. OO
OO TEL. 592-2407 OO
OO OO
oooooooooooooooooooooooooooo
oooooooooooooooooooooooooooo

VICTORIA'S LARGEST SELECTION CONDOMINIUM SUITES

1. SEAFRONT
360 DALLAS RD.
OPEN AGAIN TUES.-SAT. 2-4
Deluxe seaview suites from $18,500 for 1-bedroom — from $27,000 for 2 bedrooms — $43,500 for 3 bedrooms. All include frost-free fridge, dishwasher, range, garburator, sun drapes, top quality wall-to-wall carpet (over $2,000) worth of extras. For special viewing call 592-2407 anytime. TRADE YOUR HOME.

2. MARQUEE COURT
2095 OAK BAY AVENUE—
OPEN AGAIN TUES.-SAT. 2-4
For Oak Bay retirement, favored Oak Bay location close to Senior Citizens' centre and Branch Library. Village shopping just 3 minutes away. Bus at door. Price for one-bedroom suite from $13,500. Two-bedrooms $21,500. Special viewing call 592-2407 anytime. TRADE YOUR HOME.

3. WILLOW COURT
190 GORGE RD. WEST
OPEN AGAIN TUES.-SAT. 2-4
Absolute luxury in every suite, plus swirl pool, plus loads of storage space. Most impressively finished quality building. FINE VIEWS OF GORGE PARK. One and two-bedroom suites priced from $22,000. Special apots, call 592-2407 anytime. TRADE YOUR HOME.

4. FAIRLYN MANOR
415 LYDERN AVE.
VIEW BY APPT.
Superbly finished, large 2-bedroom, 1½-bath suites. TWO ONLY LEFT. One on the main floor has NO STEPS — absolutely level entrance. A spacious suite designed for ease of living. Handy to shopping and bus. Priced at $23,900. Special viewing call 592-2407 anytime. TRADE YOUR HOME.

5. UPLANDS GATE
2535 CADBORO BAY RD.
VIEW BY APPT.
We are pleased to offer a large 2-bedroom, third floor corner suite comprising over 1,000 sq. ft. All large rooms — has fine view across the city to SOOKE HILLS. Reasonably priced at $27,500. For appt. please call 592-2407 anytime.
TRADE YOUR HOME.

THE GLEN ALDEN
THE CONDOMINIUM WITH A DIFFERENCE
THIS BEAUTIFUL CONDOMINIUM HAS SUITES FROM $23,000
Downtown Living—Country Quiet
Only 2 Valued Suites left
—Larger than average two-bdrm. suites.
—Sauna.
—Top quality contruction.
—Your Choice of broadloom.
—Quiet City Centre location.
—Close to all amenities: banks, schools, medical clinics, shopping, restaurants, antique shops.
OPEN HOUSE
SATURDAY AND SUNDAY
1146 VIEW STREET
FOR INFORMATION PHONE 385-5911

OAK BAY
$16,500. Prestige location, one bedroom de luxe suite, close to sea, transportation at the door. Assessment of $32.00 per month includes heat, water, maintenance, cablevision, insurance. Wall-to-wall, appliances included. Suitable for mature lady or couple. To view this exclusive call MRS. O. PURDY at 598-3321.

NORTH OAK BAY
$26,900. All the family can enjoy living in this preferred area, close to all amenities and Carnarven Park. Living room with fireplace, guest sized dining room, modern kitchen, 3 bedrooms, vanity bath. The lower level consists of 2 bedrooms, large recreation room and bathroom. Asking for reasonable offers at the price of $26,900. Exclusive with MRS. O. PURDY at 598-3321. Jack Mears' Oak Bay Realty Ltd.

FOR SALE BY OWNER, 2-BEDroom condominium on Beach Drive. Resident caretaker, quiet building, big in main rooms, near beach; $26,500. 392-4569.

258 CONDOMINIUMS AND TOWNHOUSES

THE CONDOMINIUM AND APARTMENT CENTRE

JAMES BAY
2 bedrooms — main floor. Owners moving, $21,600.
FAIRFIELD
1 bedroom — spacious — new and secluded. $16,900.
We have the largest selection of suites. Phone JOE RICKARD or OSCAR SPRINGER
BROWN BROS.
ON BLANSHARD ST.
385-8771 (anytime)

MARKET COURT TOWNHOUSES
MARKET STREET
OFF QUADRA
PRICED FROM $18,400
OPEN
TUESDAY TO FRIDAY 7-9 P.M.
SAT.-SUN. 2-5 P.M.

Attractive 2 and 3 bedroom homes in a pleasantly landscaped setting close to Parks, Schools, low down payment. Trades considered. KRIEGER, STRICKER AND CO. LTD. MR. FEKA — 383-1342.

GORDON HEIGHTS TOWNHOUSES
OPEN DAILY
(not Sunday)
2:30-4:30 and 7-9 P.M.
SAT 1-5:00
Corner of Feltham and Shelbourne
Choose yours now. Spacious 2 or 3 bedrooms. Fireplaces. Private yards. You can trade Your present Home.
JUST LIKE A HOUSE
CITY TRUST, 383-4141

Its in Sidney
Its near new
Its 3 Bdrm
Its a Condominium
Its only $16,500
It only takes a call to view
GRAE LANGSTON 386-8596
Island Pacific Realty Ltd. 388-6231

PRESTIGE LOCATION. 660 BATtery. 1 block to Beacon Hill Park and sea view. 1-bedroom de luxe suite. $18,900. Quality appointments and choice of posh carpets. Open daily, 1-5 including Sundays. 384-3021.

OAK BAY — SEA VIEW
Charming 2-bedroom condominium. Beautiful building, garden setting. 598-2682.

265 HOUSES WANTED TO BUY

ATTENTION SHAWNIGAN, MALAHAT RESIDENTS
If your home or property is not currently on the market, but you are contemplating selling in the near future, our client would be interested in viewing at your convenience. PROPERTY MUST BE NEW TO THE MARKET. Price range flexible. Will look at acreage, large or small, waterfront, waterview, heavily treed or bare property. Anything and everything, in your area. Call:
BOB or MARIE MALBON
386-8321 — 743-5145
Wall and Redekop Realty Ltd.
386-8321

FAIRFIELD AND OAK BAY RESIDENTS
Your price — your terms. Family and retirement homes now needed. Please call
JEANNINE KOSSACK
WALL and REDEKOP REALTY LTD.
386-8321 383-7207

WANTED
2 or 3-bedroom house on a generous size lakefront lot or acreage with house. Please call
JEANNINE KOSSACK
WALL and REDEKOP REALTY LTD.
386-8321 383-7207

HOME WITHOUT BASEMENT REASONABLY CLOSE TO CITY WALKING DISTANCE TO BUS ROUTE
Lot not too large, 3 bedrooms and 1½ bathrooms preferred, if possible. One car garage or port. Must have good Utility and Storage space. Possession very flexible — some months ahead if desired by vendor. Price bracket cash or to a low rate mortgage interest — $33,000 plus or minus. Replies treated in absolute confidence.
STUART SIMPSON
384-8126 598-4056
PEMBERTON, HOLMES LTD.

CASH FOR YOUR HOME
Recent prairie arrival needs 2, 3-bedroom home in the Malahat, Mill Bay area. Quick decision.
Call Bob or Marie Malbon
386-8321 or 743-5145
Wall and Redekop Rity. Ltd.

SAANICH PENINSULA PROPERTIES WANTED IMMEDIATELY
2 clients require ½ acre or more properties with 2-bedroom homes; both require basements. If you have a property that would meet these requirements, would you PLEASE call Carol Ferguson at D. F. Hanley Agencies Ltd. 385-7761 (24 HOURS).

I REQUIRE A 3-BEDROOM HOME for client. Rooms must be spacious and a good location. Basement necessary. Up to $50,000, all cash to you.
MR. SIMONS—386-1341
A. E. LePAGE
BOULTBEE SWEET LTD.
Hillside Shopping Centre

URGENT
By July 1, I must locate a no-step 3-bedroom home on ½-acre. With a view, if possible. Gordon Head, Ten Mile Pt., Oak Bay or Cordova Bay. Client will pay $50,000.
LEIGHTON NOBLE, 386-2955, or res. 658-6968. Mayfair Realty.

UP TO $80,000
Offered for 3-4 bedrm. home in Uplands or vicinity by sincere buyer. For immediate action please contact
A.E.S. Hasselaar
477-4238 or -386-4361
CANADA PERMANENT TRUST

WANTED
No basement home. Spacious rooms. Cadboro Bay or similar area.
ADELINE NICHOL
386-7911, 477-8562
Shirley Philips Homefinders Ltd.

URGENTLY REQUIRED — MODERATELY PRICED HOMES OR HANDYMAN'S SPECIALS FOR CASH OR ON TERMS. PLEASE CALL TED GRAVES AT GARDNER REALTY LTD., 385-7721 OR RES. 385-7271.

GUARANTEED SALE
If your property is suitable for rental or renovations and under $20,000 quickly call
IRENE DALZIEL
388-6231 or 384-8692
Island Pacific Realty

UP TO $15,000 DOWN, URGENT required for retired couple. No more than 3 steps and close to a bus route. No more than $22,000. Must be clean and comfy. Urgent call LARRY QUAGLIOTTI, 388-6231 or 479-6609, Island Pacific Realty.

HOUSES WANTED
Must be Vic West or James Bay 2 or 3 bedroom home or duplex. Early possession required. Price negotiable. All Cash. IRENE DALZIEL 388-6231 or 384-8692. Island Pacific Realty Ltd.

CASH CLIENTS
will pay all cash or cash to mortgage for your 2 or 3 bedrm home with basement if possible. Call Victor Wong 385-2458 or 479-5569, Byron Price and Assoc. Ltd.

NEEDED NOW
2 or 3 bedroom home for handyman. Quick decisions, no obligations. FRANCOY STARKE 388-6231 or 384-9633 Island Pacific Realty.

WE WILL BUY YOUR HOUSE for cash, if it is suitable for rental purposes. Please contact Sales Supervisor, Shirley Philips' Homefinders Ltd., 386-2911.

2-3 BEDRM WITH FULL BASEment in Gorge or Esquimalt, $8,000 down no more than $26,000. LARRY QUAGLIOTTI 388-6231 or 479-6609, Island Pacific Realty Ltd.

PRIVATE INVESTOR WILL PAY cash for your home. No triflers please. Phone 383-3453.

HOUSE WANTED. COUNTRY setting, under $25,000. 477-5323.

270 EXCHANGE REAL ESTATE

OWNER HAS APPROXIMATELY $50,000 equity in three properties namely a side by side duplex at 901-903 Cloverdale, a 4-bedroom home at 1295 Union Road and a new 3-bedroom home at 1249 Vista Heights. Would like to exchange this $50,000 equity into a parcel of commercial property. What have you?
Call Harold Ware of Gardner Realty Ltd., 385-7721 or 598-4358.

REVENUE FOR HOUSE
Will take house or mortgage in trade for 4 rental property priced at $34,900 and netting approx. $3700 per year. Good rental area, good tenants, good condition. For details call STAN JAMES, 386-2955 or res. 592-3740 or WAYNE SCOTT, 386-2955 or res. 479-6087. Mayfair Realty.

MY EQUITY, SIDNEY DUPLEX ($8500) for Saanich Peninsula lot. 656-3334.

271 LOTS FOR SALE

CORDOVA BAY RIDGE SATURNA PLACE
This unique building site, .92 acres in size offers seclusion and views of the straits. Drive out and have a look. Water and hydro at the property line. Our sign is on the lot. Offers are invited on an asking price of $15,500. Building lots in this choice area are becoming scarce so don't miss it. For information please call
L. D. JICKLING
386-2111 384-8669
MONTREAL TRUST

HUMPBACK RD.
OVER 2 ACRES
$1,000 DOWN
Nicely wooded, High view lot. 245' on Humpback Rd. About 450 ft. deep. Full Price $8500.
D. OKKER
478-4501 EVENS.
K. WALTERS
385-2481 ANYTIME
Swinerton, Stewart Clark, Ltd.

WE ARE PLEASED TO OFFER exclusive residential building lots in the University area. We also can arrange the complete package including building, mortgage, and assist with the planning of your new home. Call us now while selection is still good!
JOHN WATSON—477-3877
DON MacGILLIVRAY—386-1341
PAUL LePAGE
BOULTBEE SWEET LTD.
Hillside Shopping Centre
386-1341

SHAWNIGAN LAKE
TWO LOTS LOCATED IN SWEET GALE SUBDIVISION OFF MILLICENT AVE. ON SECLUDED WEST SIDE OF LAKE. CLOSE TO LAKESHORE. PRICE $4,500 EACH.
385-3411 B.F. GORELY 598-4239
Ker and Stephenson Ltd.,
680 Broughton St.

1.3 ACRES of well treed country property. View of the Malahat, but offering seclusion and level building site.
APPROX. 27 ACRES of well treed property with some Alder bottom and over 800 ft. of Rd. frontage. Full Price $35,000. Call:
MARKIE MUNN of
JACK MEARS
OAK BAY REALTY LTD.
386-2291 or 478-7253

ATTENTION BUILDERS
Beautiful level 8 lots parcel that is verbally approved, walking distance to two large plazas, and across from golf course. You better call quickly on asking of $54,000.
BEN PARENT
382-8117 or 382-5219
NEWSTEAD REALTY LTD.

TROUT OR SWIMMING
$1,000 DOWN
1.2 acre; mostly cleared, end of Polwade Avenue on both sides of creek. Your chance to damn up your own pond. $40 per month. OK for house or trailer. Only $5,000.
D. OKKER
478-4501 EVENS.
Swinerton, Stewart Clark, Ltd.

DRIVE OUT!!
To Hutchinson Rd. at Cobble Hill on Trans-Canada and wander over my 4 acc. lot with 330 ft. frontage on Hutchinson Rd. and small frontage Telegraph Rd. Home site already cleared and good development potential. Offered at $12,800. Sign on property.
BILL TYSON
386-2111 477-4437
MONTREAL TRUST

CORDOVA RIDGE!
CORDOVA RIDGE!
Build your dream house on this delightful lot on THUNDERBIRD PLACE off Haliburton Road. Select area, curbed and paved, underground wiring, seaview, $13,500. 656-1154 MR. ELWELL 477-3988
Gordon Hulme Ltd., Sidney

METCHOSIN
Wanting to build a home, wanting seclusion, then let me show you this 2.72 acres at asking price of $8,700. Call:
BEN PARENT
382-8117 or 382-5219
NEWSTEAD REALTY LTD.

SEAVIEW LOT
Enjoy a high level view of the straits from this large treed lot situated on West Coast Rd. Asking $6,900. Call Ted Chartres 479-1667, J. H. Whittome and Co. Ltd. Royal Oak Branch.

TEN MILE POINT
Large nicely treed level lot. Lovely seaview. Offered at $18,000. Please call 386-2955, ask for ROMAN COLL, res. 656-4666 Mayfair Realty.

WATERFRONT
CADBORO BAY $25,000
QUALICUM BEACH 2 — $5,550
Savary Island $1,700
S. SAGE, 384-8001

1 AC. WATERFRONT LOT in Central Branch. Panoramic view of Straits and Mt. Baker, well treed for ultimate privacy. Asking $29,900
Call Leo Pigeri or Evan Williams
Investors Syndicate Realty 386-7721

LOTS
2 acres, 160' waterfront, $12,000
2.1 acres, 140' waterfront, $13,000
11½ acres, waterview, $7,400
JOHN MORRY 592-9770
Royal Trust Company

CHEMAINUS
¾ ACRE, level good garden soil, city water and power, $4250. $10 down, balance $45 per mo. A. KLENMAN, Town and Country Realty Ltd., 382-7276

UNIVERSITY AREA
Choice, fully serviced lots; 6,000 to 9,000 sq. ft. Builders terms; from $9,500. Act while there is a selection Mrs. Brawnel or Mrs. Oliver: 652-1795, Glengray Estates Ltd.

LARGE BUILDING LOT
Approx. one acre, 99 in raspberries, balance in lawn and shrubs. Low tax area, $12,000.
MRS. McKEAGE 479-5868
Island Pacific Realty 388-6231

HOLDING PROPERTY (3-6 years) 10% down, $90-$125 per month. Do you want 6% or 36% profit? Information phone Mr. Greer, 658-8494 or 592-3968.

END OF QUIET ROAD
80x134-sewer next month. Very gentle slope — try a duplex! $2,500. Call Simon Flett anytime 385-2471, Johnston and Co. Ltd.

GORDON HEAD-UNIVERSITY area. All schools within walking distance. Some seaview. Price $1,900. 477-8711.

ABOUT 18,000 SQ. FT. SEWERED lot, suitable for duplex. 3998 Gordon Head Road. 384-0346.

2 acres Humpback Road, open to offers. Terms available. Phone 384-1711 or 478-1983. Rhynhard Developments Ltd.

HILLSIDE AND QUADRA. Small duplex zoned lot on corner. $8,500. 382-4542 or 382-5581.

1 ACRE NEAR CANOE COVE, 145 ft. frontage. Price $10,500. Leverton Rity., 385-8012.

BEAUTIFUL TREED LOT .72 OF an acre, by owner: 656-4856.

LEVEL SEWERED BUILDING lot, Saanich, $8,300. 479-4537.

273 PROPERTY FOR SALE

ESQUIMALT
APARTMENT ZONED
Approx. 21,904 sq. ft. of land with 96' stucco frontage, asking $33,000 which is less than $1.51 per square ft.
C. M. (BUD) FORBES
652-2950 386-2111
MONTREAL TRUST

273 PROPERTY FOR SALE

MILL BAY
WATERFRONT ACREAGE LOTS, FARMS
Call "land specialists," 743-5525
Malahat Realty Ltd.
Mill Bay, B.C.

METCHOSIN DISTRICT
2-acre lots — $6,500 and up
REX HUGHES AGENCIES LIMITED
478-1729

2-ACRE TREED LOT, SOOKE Road. Driveway and building site cleared. $7,900. 478-1975.

274 PROPERTY WANTED

SHAWNIGAN PROPERTY WANTED
Shawnigan Lake or Mill Bay property wanted. Must be suitable for summer home. Waterfront or nearby access preferred. Call BOB MALBON at 386-8321 or Shawnigan Res. at 743-5145.
Wall and Redekop Realty Ltd.

PRIVATE PARTY, "NOT AN Agent", buys land, lots, houses, any condition, any location in Greater Victoria, for CASH! Must be cheap. Write Victoria Press Box No. 122.

VICKERY AND SONS LTD. LOTS OR ACREAGE IN ANY AREA
592-6149 592-6622

APARTMENT-MOTEL, COMMERCIAL sites and sub-divideable land required. Contact Marcon Construction, 592-0995.

WANTED PROPERTY IN MARIgold area, for home building site, 478-5909.

280 ACREAGE FOR SALE AND WANTED

TOWN AND COUNTRY REALTY
3617 Douglas Street
382-7276

3.17 ACRES — $16,500
of trees and tranquility in North Saanich near Deep Cove. Water is piped to the door, beautiful building site. Only ½ hour to town. Compare prices then phone: JIM WEBBER 658-5977

3 ACRES
NORTH SAANICH
McTavish Road, (signs on property). Two separate parcels, both with partial views. Both percolate. Now the really exciting part: try $1,000 down on one and $2,000 down on the other, existing first mortgages may be retired at any time without penalty. Firm end prices of $13,500 and $14,500.
BRENT D. EWING
388-6424 658-5661
BAYSHORE REALTY LIMITED
512 Fort Street

WANTED: 2-5 ACRES
Irish immigrant wants property suitable for hobby farm, with or without buildings. Prefers Mill Bay, Cobble Hill, Shawnigan Lake, but will consider other areas. Phone Bob or Marie Malbon at 386-8321 or 743-5145.
Wall and Redekop Realty Ltd.

10 ACRES
A.—Magnificent views over Sooke Harbour and Olympics. Rich bottom land waiting to be cleared. This could be your chance to get with your organic farm. The black 10 acre $19,500 the yellow $17,500. Excellent terms, commute to Victoria.
B.—Still 8 few 2-2½ ACRE LOTS available in Metchosin in $6-7,000 range. Terms.
DESMOND HOMES
384-8126 478-1227
Pemberton Holmes Ltd.

395 WILDERNESS ACRES
Located at the mouth of Kingcome River, on Kingcome Inlet. Accessible by air or water from Campbell River vicinity. A secluded paradise, fish, wildlife. Approx. 100 acres in natural meadow, the rest mainly Cottonwoods and Hemlock. Ariel photo and maps at 1686 Hillside Ave. Asking $55,000. Call: BETTY SILVER or KAY GOODER — 386-1341.
A. E. LePAGE,
BOULTBEE SWEET LTD.
Hillside Shopping Centre

100 ACRES
YELLOW POINT
1320x3300
800 feet road frontage, 1½ miles past Yellow Point Lodge. Wild, flat land. Some roads through the property, potential seaview. $108,500 — $35,000 down. LEW MOILLIET, Res. 477-9251, Town and Country Realty Ltd., 382-7276.

SECLUDED ACREAGE
A few hundred feet from the ocean on the high side of E. Sooke Rd. Its unspoiled natural beauty. Good heavily wooded, undulating land in building sites with views and seclusion, 2 parcels of approx. 16.5 and 19 acres. $18,500 and $21,500. Call STAN JAMES, 386-2955 or res. 386-2955 or res. 479-6087. Mayfair Realty.

SAANICH
(Within 9-mile circle)
5 acres uncleared treed guaranteed to perc test — will consider trades. Good holding property. Asking $18,500. Lee Forbes, 385-1431 anytime, Quadra Realty Ltd.

17.24 ACRES ON WEST SAANICH Rd. close to Dominion Observatory. Good terms, price $55,000.
MRS. ELLIOTT 592-9250 or 385-2481
Swinerton, Stewart Clark, Ltd.

CASH
For property in the Greater Victoria area—including Colwood and Metchosin
KASAPI CONSTRUCTION CO. LTD., 386-6191

LARGE ACREAGE WANTED
Contact Bob Garside, City Trust 383-4141

4-ACRE HILLTOP LOT WITH sea view, lots of privacy, $14,000. 3½ acres nicely treed property, $12,000. 2-acre treed lot at $6,500. All close in on Sooke Road, 478-1975.

1.8 ACRES RIGHT NEXT TO Broadmead on Royal Oak Ave. Terrific buy at $14,900. Call Glen McGregor, 385-2458 (Res.) 477-3675. Biron Price and Associates Ltd.

ACREAGE FOR SALE?
Large or small, with or without some building lots, etc. Call GEORGE CHAN, the specialist in Land, 386-2955, Mayfair Realty.

5 ACRES NEAR PROSPECT Lake, lightly treed. $19,900. PETER TER VEER, Royal Trust Co., 384-8001 (24 Hrs.) or 479-1588 Res.

285 UP-ISLAND PROPERTIES

Alberni
84-45 Acres $45,000
Zoned for 5 acre lots

On Beaver Creek Rd., 9 mi. north of Alberni and 1½ mi. from Stamp Creek Prov. Park. Fairly level, semi-cleared land with 2 creeks. Also Suitable for recreational development or dairy and other farming.
Write or call
Mary McGuire
at 386-2911
Shirley Philps' Homefinders, Box 4085 Stn. "A" Colduthel at Douglas St., Victoria, B.C.

SHAWNIGAN LAKE DREAM
New 5 bedroom, 2 bathroom, living room, Dining room, breakfast nook, kitchen, game room, sundecks, basement, carport, horse corral, small ritie range, racquet court, telescope tower, fruit trees, park-like grounds on full acre. Beautiful hillside location 4 blocks from Shawnigan Lake. $55,000 terms. No agents 743-5197.

80 ACRES NEAR ALBERNI
Just Reduced From $1,000 an Acre
Located about 6 miles from town on the Beaver Creek Road. Its within the sound of Stamp Falls. Drive out until you see my sign. The 20-acre part on the river side may possibly be sold separately. Asking now, $700 an acre. Write or call GRAE LANGSTON, 388-6231, Island Pacific Realty Ltd., 3200 Quadra Street, Victoria, B.C.

293 GULF ISLANDS PROPERTIES

HALF ACRE WATERFRONT RETIREMENT INVESTMENT
Just 30 minutes south of Nanaimo, yet offering all the privacy that nature can provide. Coho Cove Estates on B.C.'s famous Gulf Islands, offers ½ to 1 acre choice lots with beach access and free moorage for only $25 down and $25 per month. Only $2,500 buys a park lot with the whispering pines and the tang of the sea. Fish from your doorstep on a half-acre wooded waterfront lot for $64 down and $64 per month. Take the first step now! For brochures and information phone or write Glen Galloway c/o Nanaimo Realty Co. Ltd., Box 518, Nanaimo, B.C. or phone 754-2311 or eves. 758-5537.

HORNBY ISLAND SANDPIPER BEACH
From $16.50 down, $16.50 monthly for ¼ acre lots. Some wooded, close to good beach. Island has large acreage, Government Park, horseback riding, bike trails, excellent salmon fishing. Ideal campsite or investment lots. For information and brochures, contact Frank McLaughlin, c-o Nanaimo Realty Co. Ltd., Box 518, Nanaimo, B.C. or phone 754-2311 or eves. 390-4334.

PENDER ISLAND LAKEFRONT LOT
Lakefront lot, Tiller Crescent on Birch Lake in Magic Lake Estates. Excellent fishing, swimming, etc. Now being fully serviced. Price $2500. Call Pat Hope 388-5555 anytime.
B.C. Land 922 Government St.

NOTICE TO CREDITORS ESTATE OF FREDERICK VICTOR RAMSDALE, DECEASED

Creditors having claims against the estate of the above named Frederick Victor Ramsdale, late of Victoria, B.C., who died on the 12th day of May 1972, who have not yet presented their claims to the said estate, are required on or before the 15th day of August 1972 to send full particulars thereof to the Executor, The Royal Trust Company, 1205 Government Street, Victoria, B.C. After the said 15th day of August 1972 the Executor will proceed to distribute the assets of the said estate according to law, having regard only to the claims of which it shall then have notice.
DATED at Victoria, B.C. this 26th day of June 1972.
THE ROYAL TRUST COMPANY,
By its Solicitors,
Holmes and Isherwood.

THE CORPORATION OF THE DISTRICT OF SAANICH
TENDER NO. 17/72—SEWER ENTERPRISE CONTRACT NO. II

Sealed tenders, clearly identified as to number, will be received by the Purchasing Agent, Saanich Municipal Hall, 770 Vernon Avenue, Victoria, B.C. up to 3:00 p.m., Wednesday, July 26th, 1972 for the installation of the following sizes of sewer pipe:
8000 Lin. Ft.—A.C. Sizes 4" - 8"
2285 Lin. Ft.—A.C. Sizes 18" - 20"
610 Lin. Ft.—R.C. Size 21"
Tender forms and specifications may be obtained from the undersigned. Lowest or any tender not necessarily accepted.
(Mrs.) E. Bowering,
Purchasing Agent

NOTICE TO CREDITORS
IN THE MATTER OF THE ESTATE OF HAZEL THORNTON KNOX, formerly of Tripp Road, R.R. No. 1, Ganges, British Columbia, deceased.

NOTICE IS HEREBY GIVEN that creditors and others having claims against the estate of the above deceased are hereby required to send them to the Montreal Trust Company, 1057 Fort Street, Victoria, British Columbia, before the 31st of July, 1972, after which date the Executors will distribute the said estate among the parties entitled thereto having regard only to the claims of which they then have notice.
VAN CUYLENBURG & GRAY
850 Courtney Street,
Victoria, B.C.
Solicitors to the Estate.

CANADA DEPARTMENT OF TRANSPORT PACIFIC AIR SERVICES—REGION

SEALED TENDERS, addressed to the undersigned, Room 209, Winch Building, 739 West Hastings Street, Vancouver 1, B.C., marked "Tender for Installation of 250 K.W. T.P.U. Port Hardy Airport, B.C." will be received up to 3:00 P.M. PDST July 20, 1972 for the installation of a 250 K.W. TPU and associated high voltage switch gear at Port Hardy Airport, B.C.
Plans, specifications and other tender documents may be examined at the office of the Regional Construction Engineer, Room 209, Winch Building, 739 West Hastings Street, Vancouver 1, B.C., and copies obtained on deposit of a certified cheque for $25.00 made payable to the Receiver General of Canada. Plans and specifications will also be on display at the Amalgamated Construction Association of B.C., 2675 Oak Street, Vancouver and 69 Bastion Square, Victoria, Southam Building Reports, 3000 West 12th Ave., Vancouver and the Industrial Construction

EGAS ON AD HOME

T (UPI) — General Motors Mon- owners of virtually every Chevro- on the road to return them to check a defective axle shaft that rear brake failure and the axle l off.

he third major recall of Vegas in ee months and affected 500,000 of mpact cars — nearly every one 1971 and 1972 model years.

gs built since the car was in- e affected by at least two recall and many owners are involved in

ga, constructed at GM's labor- ordstown, Ohio, assembly plant, uced as GM's answer to the chal- all foreign cars in the 1971 model

ookesman denied the latest defect esult of an assembly problem. said, it was caused by production axle shafts at a Chevrolet manu- lant.

k's Bowling s Incog Win

	D	Pct	Pts
	3	.743	26
	3	.743	26
	3	.600	21
	2	.400	14
	1	.200	7
	0	.143	5

vling spell Incogs to vled nine st of only defeated a Victoria t Associa- Michael's

score of s declared d only 81 isp 36 by

scored 26 nd Elcock

/ichan and for first ittled to a Park. ed 95 runs eached 167

and Cowichan played out the innings for a total of 63 for seven at the close.

Oak Bay stunned Castaways by grabbing its first win in seven starts.

Oak Bay scored 85 all out and then dismissed their opponents for 57. It was the first loss for the third-place Castaways.

City Team Eliminated

SEATTLE — Victoria Firefighters Senior Babe Ruth all-stars were bounced out in straight games in the Burien Legions sectional baseball tournament here.

Auburn Post edged Victoria 5-3, Saturday and Burien finished the Canadian squad Sunday with a 4-2 decision.

/olution Schools

BARBARA McLINTOCK
Colonist Reporter

pt of school attendance should be include every learning experience ertificated teacher who is employed istrict."

nding reso- he Greater oard last ally allow udents to the tradi- compulsory according

hool board Ney who is a first ol adapted he present eds of chil- dern tech-

tion really is that stu- r spend all structured considered

nt because

DS treet

TE INGS

ts from e Late SON from the Late ePHEE

T 7:30

LETIME our TV ontrol) TTEES S

n Furniture Cabinets y R. Suite of the late e)

IERS IGURINES " CHINA VICES er)

ETTE ETES el TORS ner and t Etc., Etc.

PHONE 386-3308

under the Public Schools Act, attendance is compulsory for all children up to the age of 16, and they have previously been locked into traditional classroom-type education, he said.

He noted, however, that some teachers and students have been going out of the classroom for studies in the community, but in doing so have possibly taken a chance of breaking provincial regulations.

Now that the new resolution has been passed that danger won't be there, and Ney hopes this will encourage others to begin innovative educational programs.

He offered several suggestions as to how teachers and students might take advantage of the broader concept of school attendance given in the resolution.

He suggested that a teacher might have his class attend school for only half of each day. For the other half, the class could do directed independent study, using school resource centres, public and university facilities such as factories, social agencies and businesses.

Such independent study would be under the direction of a teacher and the student would give reports on what he had learned during his time on his own.

A sideline benefit of this system could be that class sizes would be cut in half with each group of students coming for only half a day, Ney said.

He suggested the system would also allow groups of students with their teachers to take extended grips away from the school; for example, to study biology and ecology in a camp setting.

Holley Wins

SEATTLE — Local rider Bill Holley beat Max Grace of Vancouver and Tom Morris of Victoria to the finish line Sunday in the Mercer Island massed-start bicycle road race.

Holley's time for the 54-mile race was two hours, 10 minutes.

Final Edition
TELEPHONE 383-4111
CLASSIFIED 386-2121

The Daily Colonist.

Vancouver Island's Leading Newspaper Since 1858

Sunny, Warm
Weather Details On Page 2

No. 172—114th YEAR VICTORIA, BRITISH COLUMBIA, TUESDAY, JULY 4, 1972 10 CENTS DAILY 20 CENTS SUNDAY

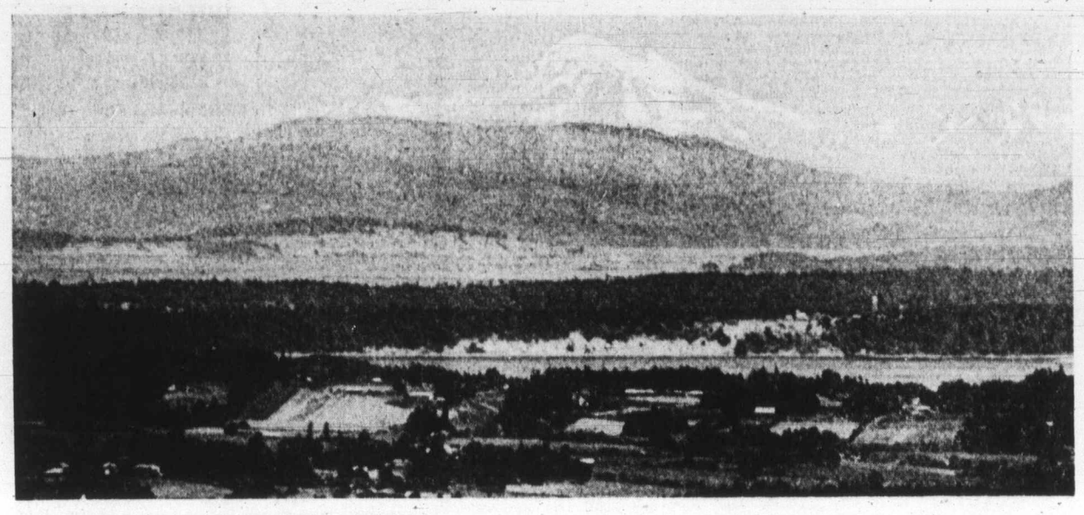

Anti-Strike Legislation

Try Laws Heath Bid

LONDON (UPI) — Prime Minister Edward Heath Monday challenged militant British labor unions to give his Conservative government's anti-strike legislation a fair trial and then to discuss it with the government.

"This government will be fully prepared in such a process to discuss this with them," Heath said.

"The unions cannot escape their share of responsibility for the impact of free collective bargaining on the economy and on their own members either in prices or in unemployment," he said.

"The alternatives are stark facing this country. They are either legal intervention, which the trade unions reject, or the confrontation which all of us object to, or inflation."

Heath spoke in a House of Commons debate on a Labor opposition censure motion, attacking the government "for the grave injuries to good industrial relations and the general reputation of the law caused by the operation of the Industrial Relations Act."

Shells Again Hit Citadel in Hue

SAIGON (AP) — North Vietnamese artillery fired four rounds into Hue just after dawn today, marking the third day that the old imperial capital has come under shelling attack.

Field reports said at least one person was killed and several were wounded when four 122 m.m. artillery shells struck inside the Citadel.

Government military spokesmen, meanwhile, reported new fighting just to the south of Quang Tri city and west of Hue, and said troops taking part in the Quang Tri counter-offensive also had recaptured three artillery pieces lost in earlier fighting.

At least 101 shells hit the city Monday and Sunday, most directed at the Citadel which serves as the military command post for the northern region. Twelve persons were reported killed in Sunday's attack, the first shelling of the city since the Communist offensive began March 30.

Communist gunners pounded a base camp Monday on the northwestern approach to Hue with about 500 rounds of artillery and mortar fire, a communique said. They followed with a ground attack that was repulsed.

The North Vietnamese have been pounding bases along Hue's western defences since government forces started their drive north last week to recapture Quang Tri province. The country's northernmost province fell May 1.

Fischer Boards Plane

By RAY KERR
Colonist Staff

Don't bet against a possibility that Bobby Fischer of the United States knew all along the prize money in the world championship match starting today would be doubled.

It was a chess game within a chess game which finally ended late Monday night with Fischer boarding a plane for Reykjavik, Iceland, where he meets world champion Boris Spassky of the Soviet Union this afternoon.

It was all made possible through British banker James Slater, who at the last moment doubled the prize fund from $125,000 to $250,000 meaning that now the winner of the 24-game series gets $150,000 and the loser $100,000.

Fischer, of course, accepted, and was gone like a shot in a jet from Kennedy International Airport in New York. Up until the offer came, he'd done everything possible to avoid showing up for the match.

But it seems to me the 27-year-old challenger from Brooklyn knew what he was

Continued on Page 2

Baker Clear, Bright

It was that kind of a Monday — a crystal-clear Vancouver Island — only day when photographer William E. John paused at the Malahat summit. It was sunny and warm, with temperatures from high eighties to low nineties. Telephoto lens captured this dramatic scene, including portion of Saanich Peninsula in foreground, then James Island, Sidney Island and Washington state's Mount Baker rising in background, about 80 miles away across Juan de Fuca Strait.

DON'T MISS

Pound Slips Without Prop —Page 8

Blue Bombers Whip Alouettes —Page 12

Young Stars Gain Wimbledon Semis —Page 13

Magician Alla Scoops Colonist —Page 18

Sweetheart Derby Scheduled Sunday —King Fisherman. Page 18

	Page
Bridge	22
Comics	19
Crossword	24
Entertainment	11
Finance	8
Garden Notes	19
King Fisherman	18
Sport	9, 12, 13
Television	21
Women	16, 17

Quebec Proposal

Stevedores Will Meet

● B.C. longshoremen urge Ottawa action. Page 3

MONTREAL (UPI) — Quebec's 3,200 striking longshoremen were to meet today to consider back-to-work proposals hammered out with federal labor department officials in a last ditch effort to settle the seven-week-old provincial port dispute.

In Ottawa, Parliament was to reconvene today to possibly consider passing strike-ending legislation if the International Longshoremen's Association and the Maritime Employers' Association do not reach an independent agreement.

The labor department officials met separately Monday with both ILA and MEA representatives. Details of the back-to-work proposals were not disclosed, but they reportedly included lifting the employers' suspension of the striking dock workers.

The longshoremen walked off the job May 15 at the province's three main ports in Quebec City, Three Rivers and Montreal in a dispute over the size of work gangs on the docks.

Last Friday about 2,000 ILA members meeting in Montreal voted unanimously to reject an arbitration ruling and remain on strike.

Judge Alan B. Gold, a veteran arbitrator of maritime disputes, ruled Thursday that the longshoremen's strike violated their contract signed last March and was therefore illegal.

Parliament was originally scheduled to adjourn for the summer last Friday. However, House Leader Allan MacEachen postponed adjournment due to "uncertainty" in the docks dispute.

Truman Cheerful

KANSAS CITY, Mo. (AP) — Former president Harry S. Truman was reported cheerful and in satisfactory medical condition Monday at Research Medical centre as his doctor began what was described as routine testing.

Truman, 88, was admitted to the hospital Sunday. Dr. Wallace H. Graham, his personal physician, said he was to be examined for a "lower gastro-intestinal problem."

Paratroops Stand By

WASHINGTON (UPI) — The Pentagon said Monday it is ready to station about 2,000 paratroopers from the army's 82nd Airborne Division near Miami Beach before the Democratic National Convention opens there next week.

Hostilities Ended

Koreas Plan To Reunify

SEOUL (UPI) — South and North Korea Tuesday announced an agreement to end hostilities between the two countries as a step toward reunification of the peninsula, divided since the end of the Second World War.

The surprise agreement transcending differences in ideas, ideologies and systems, came in a joint communique issued simultaneously in Seoul and North Korea's capital of Pyongyang.

The agreement said that the two nations have agreed not to slander or defame each other and not to undertake armed provocations against each other in an effort to ease tensions and foster mutual trust.

The communique was signed by Lee Hu-Rak, director of the South Korean Central Intelligence Agency and Kim Young Joo, director of North Korea's organization and guidance department. Kim is a younger brother of North Korean premier Kim Il-Sung.

The seven-point communique said Lee visited the North Korean capital May 2-5 and held talks with Kim Young-Joo.

On behalf of Kim, North Korean second vice premier Park Sung-Chul visited Seoul May 29 through June 11 and held further talks, it said.

The communique spelled out three principles for national unification on which the two sides agreed:

"First, unification shall be achieved through independent Korean efforts without being subject to external imposition or interference.

"Second, unification shall be achieved through peaceful means, and not through the use of force against each other.

"Third as a homogenous people a great national unity shall be sought above all transcending differences in ideas, ideologies and systems."

"In order to ease tensions and foster an atmosphere of mutual trust between the south and the north, the two sides have agreed not to slander or defame each other, not to undertake armed provocations whether on a large or small scale and to take positive measures to prevent inadvertent military incidents," it said.

The communique added:

● The two sides, in order to restore national ties promote mutual understanding and to expedite independent peaceful unification, have agreed to carry out various exchanges in many fields.

● The two sides have agreed to install a direct telephone link between Seoul and Pyongyang in order to prevent the outbreak of unexpected military incidents and to deal directly, promptly and accurately with problems arising between them.

● The two sides have agreed to set up and operate a south-north coordinating committee headed by Lee and Kim in a bid to implement the agreement and solve various problems existing between them.

● The two sides have agree to cooperate positively to seek early success of the south-north Red Cross talks now underway to help separated families unite.

The communique pledged that the two sides will faithfully carry out the agreement contained in it.

Durable Peace Found?

SIMLA, India (UPI) — Pakistan President Zulfikar Ali Bhutto flew home Monday to summon a special session of the national assembly to ratify his agreement with Indian Prime Minister Indira Gandhi ending 25 years of hostility on the subcontinent.

"The agreement we signed last night represents a breakthrough in our relations," he said in a farewell message to Mrs. Gandhi. "I have no doubt that we can set the foundation of durable peace which we owe to our people."

Indians Trust Bhutto

By MYRON L. BELKIND

NEW DELHI (AP) — The most significant development at the India-Pakistan summit meeting just concluded may be that the Indian government has learned to trust Zulfikar Ali Bhutto.

Since the summit meeting was announced two months ago, Indian officials repeatedly said India would have to be convinced of the Pakistan president's sincerity before it would agree to any peace settlement.

By agreeing to return to Pa-

Continued on Page 2

Protestants Back Down Before Might of U.K.

BELFAST (AP) — About 7,000 club-wielding militants, bent on fending off one of their British strongholds, backed down Monday night before a massive display of British military muscle.

The Protestants barricaded three other areas earlier in the day but the British drew the line when the masked army advanced on the fourth.

Gen. Robert Ford, commander of British forces in Northern Ireland, said: "We now have pulled back from the precipice," when Protestants armed with cudgels and iron bars gave way in the tense confrontation.

The British military display before irregulars of the Ulster Defence Association was one of the strongest in some time in violence-torn Northern Ireland. Several hundred fully-armed soldiers were involved, supported by armored troop carriers, armored cars, jeeps and heavy trucks.

The confrontation lasted four hours. With the combatants lined up within yards of each other, it threatened to develop into a major battle.

The immediate issue was the determination of Protestant militants to build a steel barricade across Ainsworth Avenue in West Belfast and extend the "no-go" areas they have been steadily building in the capital.

The army denied permission on the grounds the barricade would cut off a number of Roman Catholic families.

An officer of the UDA, the Protestant answer to the Catholic-based Irish Republican Army, said: "We will fight the army if we have to ... all night and all day if necessary."

At one point, women of the neighborhood formed a line between the two forces to keep them apart.

While the confrontation was going on, police headquarters announced the 399th known fatality in Ulster's three years of turmoil.

A bullet-riddled body was found beside a road at Coalisland, County Tyrone. It was the weekend's eighth apparent victim of sectarian execution squads.

Pentagon Reluctant

WASHINGTON (AP) — The defence department refused Monday to say whether the United States has tampered with the weather in Indochina in an effort to hamper North Vietnamese military operations.

Pentagon spokesman Jerry W. Friedheim said the U.S. has never tried to cause rain over North Vietnam. But when asked whether rain-making activities have been attempted in South Vietnam, Laos or Cambodia, he replied: "I don't engage on that."

Final Chapter in Trek

Sons Trickle Back Into Kootenays

GRAND FORKS (CP) — Members of the Sons of Freedom Doukhobor sect are trickling back into the Kootenay area after abandoning their roadside shacktown at the barbed-wire gates of Mountain Prison near Agassiz.

The return marks the final chapter in the trek by the radical sect when some 500 members burned their taxpaper shacks at Krestova, in September 1962, and marched to Agassiz to be near about 100 of their brethern who had been arrested, convicted of terrorist activities and sent to the special fireproof prison that was built at a cost of $300,000 to hold them.

The trek has ended as it began with members of the sect still at odds with the law.

Twenty-five were arrested Sunday after a demonstration in front of the home of John Verigin, leader of about 10,000 Orthodox Doukhobors residing in B.C. They are scheduled to appear in court July 25.

The history of the Freedomites, who claim to be pacifists, has been pockmarked with violence, burnings and nude parades since they first came to B.C. from Saskatchewan about 70 years ago.

The trek started on Labor Day, 1962, with the burning of homes at Krestova, situated atop a bleak, sandy hilltop about 15 miles west of Nelson.

The 500 Krestova Freedomites marched westward for several days, their number swelling to about 1,300 men, women and children as other members of the 3,000-strong sect joined their ranks.

The trek continued by cars, buses and trucks late into 1963 with stops here, and at Princeton, Hope and Vancouver, where they lingered for seven months before finally camping outside Mountain Prison in August, 1963, at the same time their imprisoned brethren began a hunger strike.

Both the prisoners and the trekkers maintained the imprisoned Freedomites were unjustly convicted for acts instigated by others and that they wanted a solution to Doukhobor problems. What

Continued on Page 2